

General instructions

This is a supplementary file to the Countdown Decade (2000-2010) Report, containing extra information on selected maternal and child health indicators, according to sex, region of residence, wealth quintile, maternal education, and country region. In addition, the Slope Index of Inequality and the Concentration Index for each of the health indicators are presented, as well as three figures showing the coverage gap by wealth quintile, coverage levels for selected interventions along the continuum of care, and the percentage of children aged 1-4 years according to the number of key child-survival interventions received, by wealth quintile.

Tables

Each country features a large table, where estimates for the following maternal and child health indicators are presented: (a) contraceptive prevalence rate, (b) skilled attendant at delivery, (c) c-section rate, (d) antenatal care (4+ visits), (e) early initiation of breastfeeding, (f) postnatal care for babies born at home, (g) postnatal care for all babies, (h) use of improved water sources, (i) DPT3 vaccine, (j) measles vaccine, (k) BCG vaccine, (l) vitamin A administration, (m) ORT and continued feeding, (n) care seeking for pneumonia, (o) insecticide-treated net use by children, and (p) receipt of 6+ coverage interventions. These estimates were broken down by the abovementioned stratifiers, whenever possible. Specific stratifications that could not be calculated were indicated using the following list of abbreviations. Estimates based on too few observations were highlighted in orange or pink (see below for further information). See below a detailed explanation for a sample country - Azerbaijan, 2006.

		Contraceptive prevalence rate	Skilled attendant at delivery	C-section rate	Antenatal care (4+ visits)	Early initiation of breastfeeding	Postnatal care for babies born at home	Postnatal care for all babies*	Family planning needs satisfied	Improved water sources	DPT3 vaccine	Measles vaccine	BCG vaccine	Vitamin A administration	ORT and continued feeding	Care seeking for pneumonia	Insecticide-treated net use by children	Co-coverage (6 or more)	Coverage gap	Mean coverage
Child's sex	Male	NA	89,2%	5,6%	49,0%	32,1%	ND	ND	NA	NA	34,9%	57,5%	78,1%	36,5%	32,8%	42,3%	ND	3,6%	NA	NA
	Female	NA	88,9%	3,6%	44,0%	31,8%	ND	ND	NA	NA	36,6%	58,4%	76,3%	41,6%	29,3%	29,5%	ND	3,9%	NA	NA
Region of residence	Urban	51,8%	97,2%	5,1%	63,0%	23,4%	ND	ND	70,5%	86,4%	46,5%	63,3%	84,3%	39,8%	21,3%	35,8%	ND	6,4%	NA	NA
	Rural	50,3%	81,1%	4,3%	30,2%	40,7%	ND	ND	68,0%	68,7%	24,6%	52,1%	69,6%	37,4%	40,5%	39,8%	ND	0,9%	NA	NA
Wealth quintiles	Q1	55,2%	78,1%	2,8%	20,1%	42,4%	ND	ND	71,3%	69,1%	23,6%	50,0%	65,9%	43,6%	27,2%	16,5%	ND	2,2%	54,2%	45,8%
	Q2	48,0%	85,3%	5,6%	32,5%	37,0%	ND	ND	65,5%	68,7%	25,2%	45,4%	66,0%	33,6%	27,9%	40,4%	ND	0,1%	50,2%	49,8%
	Q3	47,0%	90,0%	4,9%	47,1%	30,2%	ND	ND	65,9%	74,8%	34,1%	54,1%	81,2%	27,4%	41,6%	54,0%	ND	1,8%	41,7%	58,3%
	Q4	48,4%	98,2%	6,4%	68,1%	28,3%	ND	ND	65,6%	84,2%	35,8%	50,5%	76,4%	40,9%	35,2%	51,3%	ND	4,5%	39,6%	60,4%
	Q5	57,2%	99,6%	4,2%	80,2%	16,4%	ND	ND	78,4%	95,6%	64,1%	94,4%	98,6%	44,3%	27,6%	10,9%	ND	12,6%	33,0%	67,0%
Maternal education	A	51,4%	83,4%	0,0%	44,7%	25,9%	ND	ND	67,6%	NO	70,6%	77,8%	80,0%	14,5%	100,0%	0,0%	ND	17,8%	NA	NA
	B	27,4%	100,0%	12,9%	29,6%	76,7%	ND	ND	40,4%	NO	21,5%	0,0%	26,0%	100,0%	NO	NO	ND	0,0%	NA	NA
	C	46,2%	87,8%	3,4%	44,0%	34,1%	ND	ND	67,0%	NO	37,6%	55,7%	77,1%	32,6%	32,9%	36,6%	ND	3,3%	NA	NA
	D	56,3%	91,5%	7,3%	52,5%	27,1%	ND	ND	71,6%	NO	29,3%	64,4%	79,7%	46,3%	27,1%	43,9%	ND	3,8%	NA	NA
Country region	baku	55,9%	98,3%	3,5%	74,8%	15,1%	ND	ND	77,0%	91,0%	58,6%	80,3%	92,2%	45,6%	30,4%	38,1%	ND	10,4%	NA	NA
	absheron	41,2%	95,7%	8,5%	70,5%	22,7%	ND	ND	56,1%	96,9%	42,4%	70,4%	87,8%	16,5%	30,6%	48,5%	ND	5,0%	NA	NA
	ganja gazakh	49,7%	90,8%	7,0%	41,7%	33,6%	ND	ND	64,5%	68,2%	34,4%	51,9%	79,0%	29,0%	33,3%	35,7%	ND	3,3%	NA	NA
	shaki zaqatala	53,6%	94,2%	2,6%	34,1%	5,4%	ND	ND	70,3%	88,5%	36,2%	59,0%	95,2%	32,2%	55,5%	26,5%	ND	2,8%	NA	NA
	lankaran	47,2%	79,3%	1,6%	32,1%	34,4%	ND	ND	67,1%	79,8%	5,6%	61,5%	78,6%	57,2%	45,7%	45,3%	ND	0,7%	NA	NA
	guba khachmaz	57,0%	96,4%	0,8%	32,6%	9,8%	ND	ND	76,1%	95,1%	43,1%	48,0%	55,3%	35,9%	100,0%	27,4%	ND	1,0%	NA	NA
	aran	49,0%	81,2%	4,9%	34,0%	58,5%	ND	ND	66,3%	56,1%	26,8%	39,4%	59,7%	40,2%	22,7%	35,3%	ND	0,3%	NA	NA
	yukhari karabakh dakhlik shirvan	52,3%	89,9%	15,5%	31,4%	44,1%	ND	ND	77,4%	93,2%	17,2%	56,2%	64,3%	41,3%	21,1%	92,1%	ND	1,1%	NA	NA
Overall	51,1%	89,1%	4,7%	46,8%	32,0%	ND	ND	69,4%	78,5%	35,6%	57,9%	77,3%	39,1%	31,4%	37,8%	ND	3,7%	44,1%	55,9%	
Q5/Q1 ratio	1,04	1,27	1,46	4,00	0,39	ND	ND	1,10	1,38	2,72	1,89	1,50	1,02	1,02	0,66	ND	5,84	0,61	1,46	
Q5-Q1 difference	2,0	21,5	1,3	60,2	-26,1	ND	ND	7,1	26,5	40,5	44,4	32,7	0,7	0,4	-5,7	ND	10,4	-21,2	21,2	
Slope index	0,0	0,0	0,0	0,0	0,0	ND	ND	0,0	33,4	0,0	0,0	0,0	0,0	0,0	0,0	0,0	ND	0,0	NA	NA
Concentration index	0,0	0,0	0,0	0,0	0,0	ND	ND	0,0	0,0	0,0	0,0	0,0	8,2	0,0	0,0	19,8	ND	0,0	NA	NA

Each row presents a specific maternal or child health indicator estimate, according five different stratifiers - child's sex, region of residence, wealth quintile, maternal education, and country region. Additionally, the last four rows show the wealth quintile ratio or difference for these estimates (wealthiest quintile divided by or minus the poorest quintile), as well as the slope index of inequality and the concentration index.

No data - variable was not collected

No observations in this cell

Estimates in orange are based on 25-50 observations

Estimates in pink are based on less than 25 observations

No applicable

Abbreviations

Throughout all worksheets, the following abbreviations were used
 ND No data (variable was not collected)
 NO No observations in this cell
 NA Not applicable: maternal variables (e.g. contraception) were not stratified by child's sex and household variables (water and sanitation) were not stratified by child's sex and maternal education
 coverage gap and mean coverage were stratified only by wealth quintiles

Color code

Estimates based on 25-50 observations
 on <25 observations are at this stage, this coding was used only for stratifications by wealth

Figures

The 41 countries included in this document also present three different figures. The first one provides information on the mean coverage of selected interventions and corresponding coverage gap by wealth quintile. The second figure shows coverage levels in the poorest and richest quintiles for selected interventions along the continuum of care. Finally, the third figure presents the percentage of children aged 1-4 years, according to the number of key child-survival interventions received by wealth quintile.

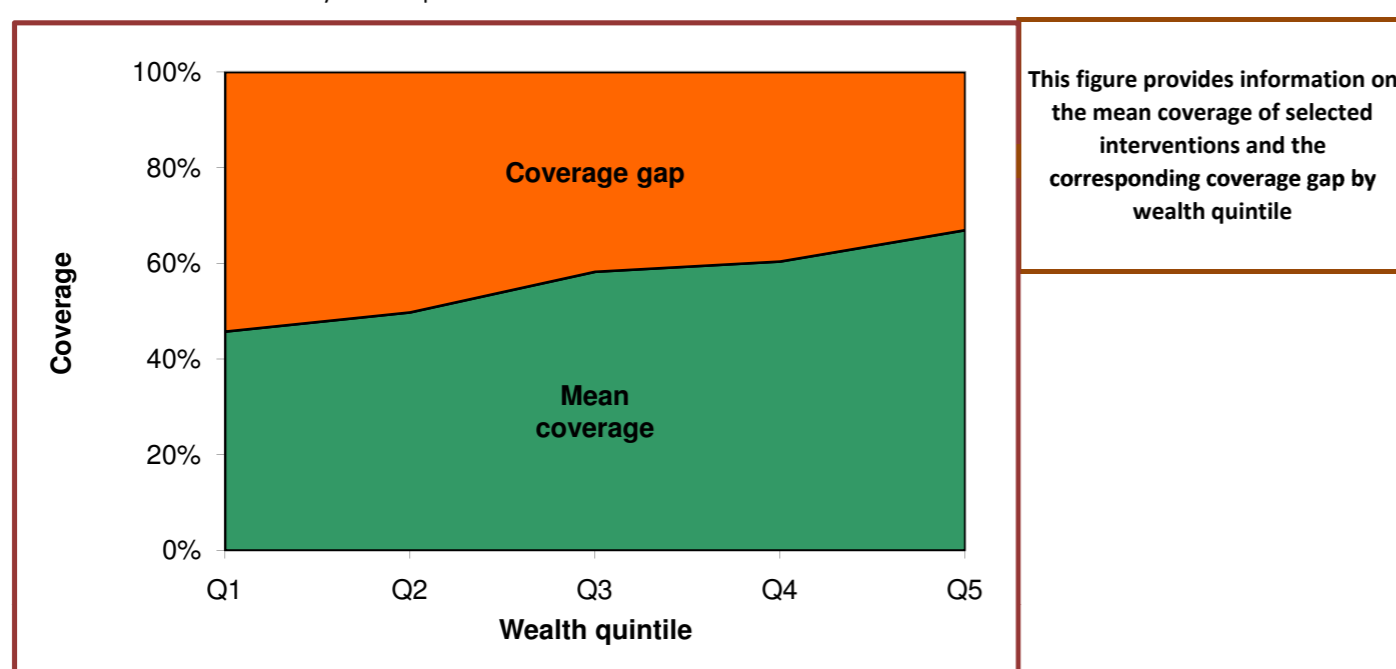

Fig 1. Mean coverage of selected interventions and corresponding coverage gap (how much is needed to reach universal coverage), by wealth quintile.

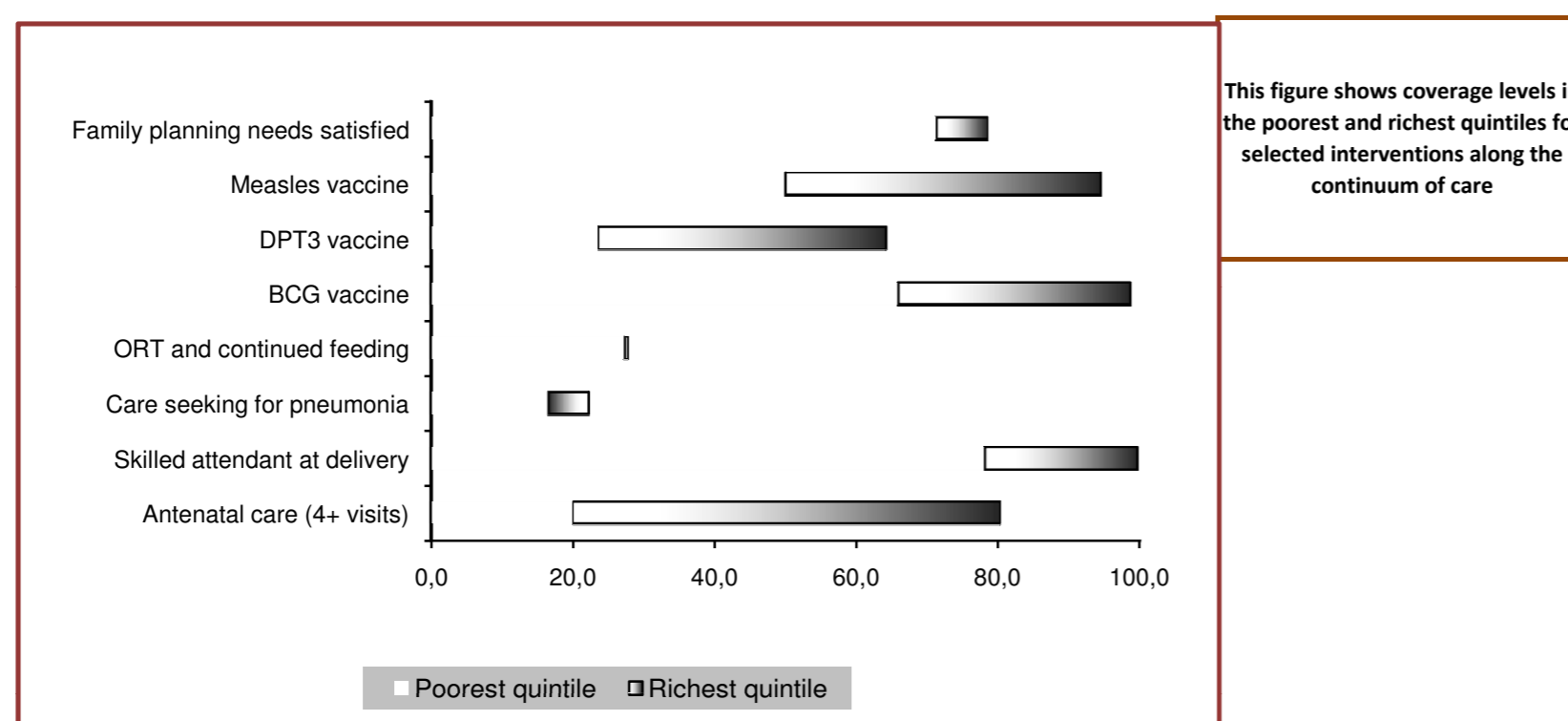

Fig 2. Coverage levels in the poorest and richest quintiles for selected interventions along the continuum of care.

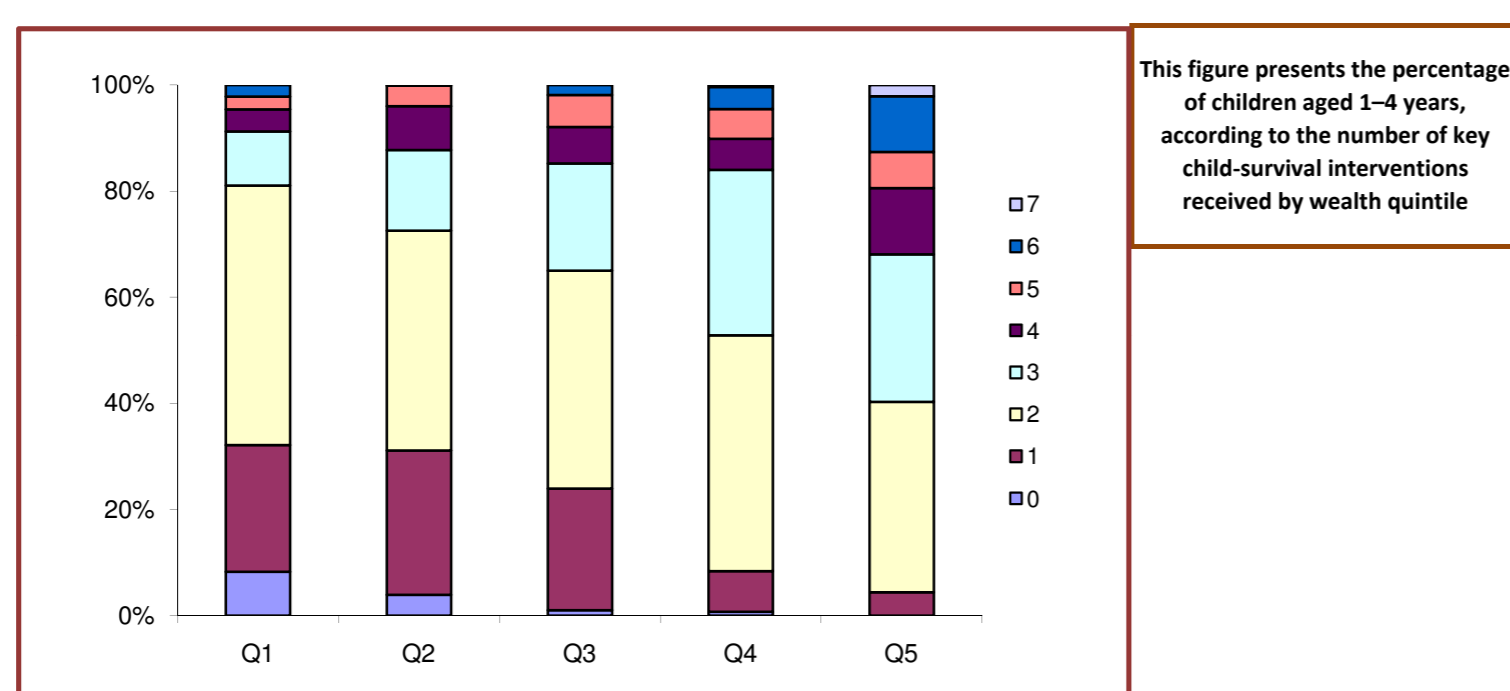

Fig 3. Percentage of children aged 1-4 years according to the number of key child-survival interventions received, by wealth quintile.

		Contraceptive prevalence rate	Skilled attendant at delivery	C-section rate	Antenatal care (4+ visits)	Early initiation of breastfeeding	Postnatal care for babies born at home	Postnatal care for all babies*	Family planning needs satisfied	Improved water sources	DPT3 vaccine	Measles vaccine	BCG vaccine	Vitamin A administration	ORT and continued feeding	Care seeking for pneumonia	Insecticide-treated use by children	Co-coverage (6 or more)	Coverage gap	Mean coverage
Child's sex	Male	NA	89,2%	5,6%	49,0%	32,1%	ND	ND	NA	NA	34,9%	57,5%	78,1%	36,5%	32,8%	42,3%	ND	3,6%	NA	NA
	Female	NA	88,9%	3,6%	44,0%	31,8%	ND	ND	NA	NA	36,6%	58,4%	76,3%	41,6%	29,3%	29,5%	ND	3,9%	NA	NA
Region of residence	Urban	51,8%	97,2%	5,1%	63,0%	23,4%	ND	ND	70,5%	86,4%	46,5%	63,3%	84,3%	39,8%	21,3%	35,8%	ND	6,4%	NA	NA
	Rural	50,3%	81,1%	4,3%	30,2%	40,7%	ND	ND	68,0%	68,7%	24,6%	52,1%	69,6%	37,4%	40,5%	39,8%	ND	0,9%	NA	NA
Wealth quintiles	Q1	55,2%	78,1%	2,8%	20,1%	42,4%	ND	ND	71,3%	69,1%	23,6%	50,0%	65,9%	43,6%	27,2%	16,5%	ND	2,2%	54,2%	45,8%
	Q2	48,0%	85,3%	5,6%	32,5%	37,0%	ND	ND	65,5%	68,7%	25,2%	45,4%	66,0%	33,6%	27,9%	40,4%	ND	0,1%	50,2%	49,8%
	Q3	47,0%	90,0%	4,9%	47,1%	30,2%	ND	ND	65,9%	74,8%	34,1%	54,1%	81,2%	27,4%	41,6%	54,0%	ND	1,8%	41,7%	58,3%
	Q4	48,4%	98,2%	6,4%	68,1%	28,3%	ND	ND	65,6%	84,2%	35,8%	50,5%	76,4%	40,9%	35,2%	51,3%	ND	4,5%	39,6%	60,4%
	Q5	57,2%	99,6%	4,2%	80,2%	16,4%	ND	ND	78,4%	95,6%	64,1%	94,4%	98,6%	44,3%	27,6%	10,9%	ND	12,6%	33,0%	67,0%
Maternal education	A	51,4%	83,4%	0,0%	44,7%	25,9%	ND	ND	67,6%	NO	70,6%	77,8%	80,0%	14,5%	100,0%	0,0%	ND	17,8%	NA	NA
	B	27,4%	100,0%	12,9%	29,6%	76,7%	ND	ND	40,4%	NO	21,5%	0,0%	26,0%	100,0%	NO	NO	ND	0,0%	NA	NA
	C	46,2%	87,8%	3,4%	44,0%	34,1%	ND	ND	67,0%	NO	37,6%	55,7%	77,1%	32,6%	32,9%	36,6%	ND	3,3%	NA	NA
	D	56,3%	91,5%	7,3%	52,5%	27,1%	ND	ND	71,6%	NO	29,3%	64,4%	79,7%	46,3%	27,1%	43,9%	ND	3,8%	NA	NA
Country region	baku	55,9%	98,3%	3,5%	74,8%	15,1%	ND	ND	77,0%	91,0%	58,6%	80,3%	92,2%	45,6%	30,4%	38,1%	ND	10,4%	NA	NA
	abshevan	41,2%	95,7%	8,5%	70,5%	22,7%	ND	ND	56,1%	96,9%	42,4%	70,4%	87,8%	16,5%	30,6%	48,5%	ND	5,0%	NA	NA
	ganja gazaq	49,7%	90,8%	7,0%	41,7%	33,6%	ND	ND	64,5%	68,2%	34,4%	51,9%	79,0%	29,0%	33,3%	35,7%	ND	3,3%	NA	NA
	shaki zaqatala	53,6%	94,2%	2,6%	34,1%	5,4%	ND	ND	70,3%	88,5%	36,2%	59,0%	95,2%	32,2%	55,5%	26,5%	ND	2,8%	NA	NA
	lankaran	47,2%	79,3%	1,6%	32,1%	34,4%	ND	ND	67,1%	79,8%	5,6%	61,5%	78,6%	57,2%	45,7%	45,3%	ND	0,7%	NA	NA
	guba khachmaz	57,0%	96,4%	0,8%	32,6%	9,8%	ND	ND	76,1%	95,1%	43,1%	48,0%	55,3%	35,9%	100,0%	27,4%	ND	1,0%	NA	NA
	aran	49,0%	81,2%	4,9%	34,0%	58,5%	ND	ND	66,3%	56,1%	26,8%	39,4%	59,7%	40,2%	22,7%	35,3%	ND	0,3%	NA	NA
	yukhari karabakh dakhlik shirvan	52,3%	89,9%	15,5%	31,4%	44,1%	ND	ND	77,4%	93,2%	17,2%	56,2%	64,3%	41,3%	21,1%	92,1%	ND	1,1%	NA	NA
Overall		51,1%	89,1%	4,7%	46,8%	32,0%	ND	ND	69,4%	78,5%	35,6%	57,9%	77,3%	39,1%	31,4%	37,8%	ND	3,7%	44,1%	55,9%
Q5/Q1 ratio		1,04	1,27	1,46	4,00	0,39	ND	ND	1,10	1,38	2,72	1,89	1,50	1,02	1,02	0,66	ND	5,84	0,61	1,46
Q5-Q1 difference		2,0	21,5	1,3	60,2	-26,1	ND	ND	7,1	26,5	40,5	44,4	32,7	0,7	0,4	-5,7	ND	10,4	-21,2	21,2
Slope index		1,1	28,1	2,5	74,9	-28,5	ND	ND	5,9	33,4	41,5	37,6	35,6	5,1	8,8	15,9	ND	10,2	NA	NA
Concentration index		1,3	5,1	8,2	26,6	-14,4	ND	ND	2,1	7,3	20,4	12,8	8,2	4,6	3,6	19,8	ND	48,2	NA	NA

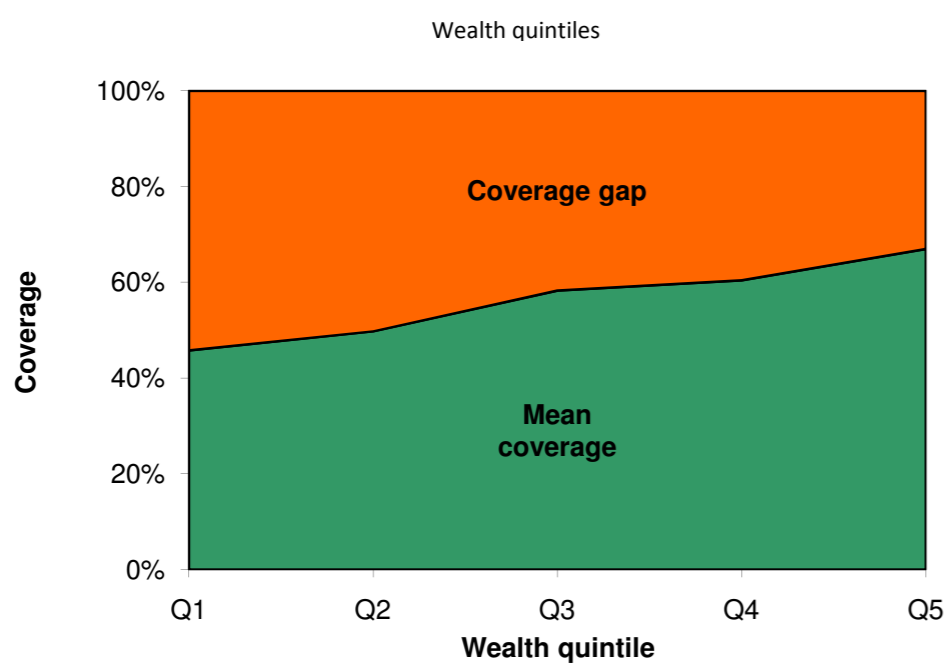

Fig 1. Mean coverage of selected interventions and corresponding coverage gap (how much is needed to reach universal coverage), by wealth quintile.

	Antenatal care (4+ visits)	Skilled attendant at delivery	Care seeking for pneumonia	ORT and continued feeding	BCG vaccine	DPT3 vaccine	Measles vaccine	Family planning needs satisfied
Poorest quintile	20,1	78,1	16,5	27,2	65,9	23,6	50,0	71,3
Richest quintile	60,2	21,5	5,7	0,4	32,7	40,5	44,4	7,1
Richest quintile	80,2	99,6	10,9	27,6	98,6	64,1	94,4	78,4

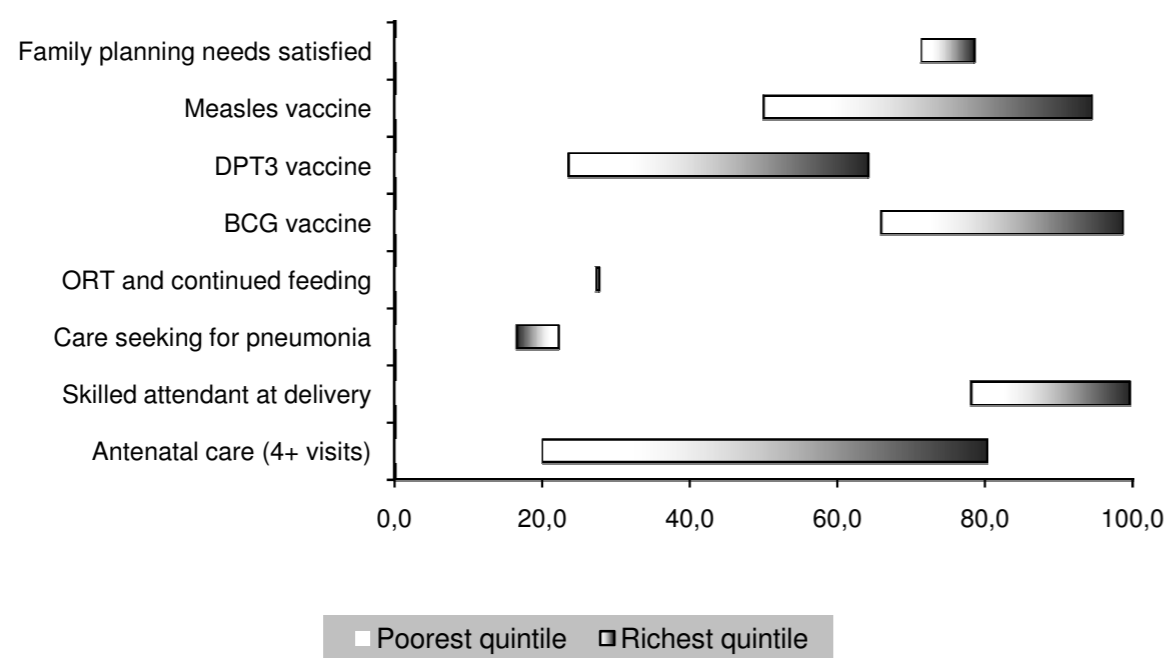

Fig 2. Coverage levels in the poorest and richest quintiles for selected interventions along the continuum of care.

Co-coverage interval	Wealth quintile				
	Q1	Q2	Q3	Q4	Q5
0	0,082	0,039	0,010	0,007	0,000
1	0,239	0,272	0,229	0,076	0,044
2	0,489	0,415	0,411	0,445	0,359
3	0,102	0,152	0,202	0,312	0,278
4	0,042	0,083	0,069	0,059	0,125
5	0,024	0,039	0,061	0,056	0,068
6	0,022	0,001	0,018	0,042	0,105
7	0,000	0,000	0,000	0,004	0,021
8					
9					
Total	1,000	1,000	1,000	1,000	1,000

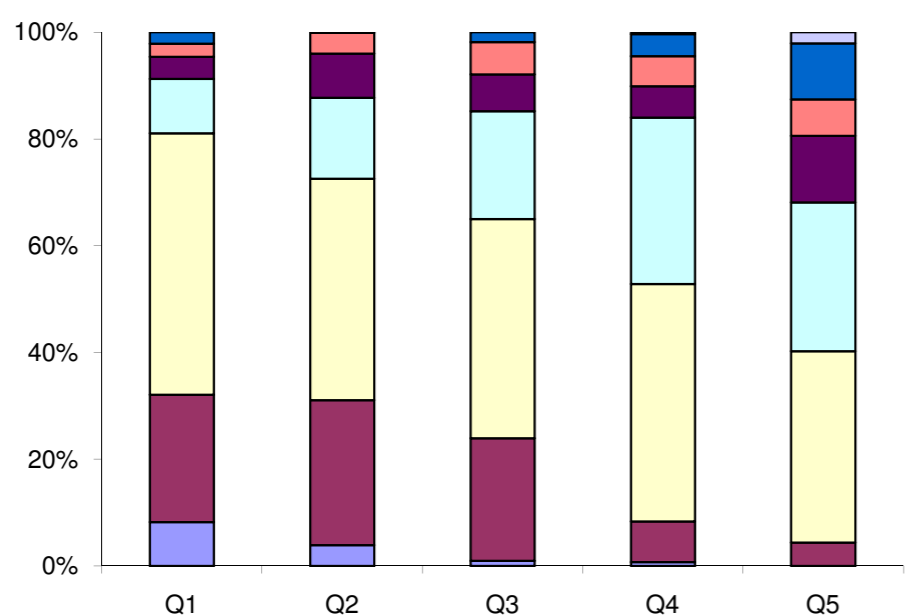

Fig 3. Percentage of children aged 1-4 years according to the number of key child-survival interventions received, by wealth quintile.

		Contraceptive prevalence rate	Skilled attendant at delivery	C-section rate	Antenatal care (4+ visits)	Early initiation of breastfeeding	Postnatal care for babies born at home	Postnatal care for all babies*	Family planning needs satisfied	Improved water sources	DPT3 vaccine	Measles vaccine	BCG vaccine	Vitamin A administration	ORT and continued feeding	Care seeking for pneumonia	Insecticide-treated use by children	Co-coverage (6 or more)	Coverage gap	Mean coverage
Child's sex	Male	NA	19,0%	8,3%	20,6%	43,6%	ND	ND	NA	NA	91,1%	82,3%	96,8%	85,1%	70,7%	53,1%	ND	12,8%	NA	NA
	Female	NA	16,8%	6,8%	17,6%	41,8%	ND	ND	NA	NA	91,2%	85,1%	96,7%	84,9%	64,6%	51,0%	ND	12,5%	NA	NA
Region of residence	Urban	62,0%	36,5%	15,9%	37,4%	41,2%	ND	ND	94,6%	99,5%	92,3%	88,1%	97,3%	87,0%	69,5%	56,8%	ND	18,0%	NA	NA
	Rural	54,0%	13,1%	5,4%	14,2%	43,1%	ND	ND	91,6%	96,3%	90,8%	82,3%	96,6%	84,4%	67,6%	51,1%	ND	11,2%	NA	NA
Wealth quintiles	Q1	54,8%	4,9%	1,8%	6,6%	43,4%	ND	ND	89,1%	99,0%	92,4%	81,4%	97,1%	86,8%	57,0%	40,3%	ND	10,6%	41,4%	58,6%
	Q2	54,7%	6,5%	1,9%	8,6%	42,7%	ND	ND	89,4%	97,7%	86,5%	77,8%	95,4%	80,7%	72,8%	49,6%	ND	10,0%	38,8%	61,2%
	Q3	54,1%	12,2%	3,3%	12,2%	43,0%	ND	ND	92,2%	93,8%	89,9%	80,6%	96,2%	84,3%	69,6%	60,3%	ND	9,6%	35,4%	64,6%
	Q4	55,2%	22,5%	8,5%	25,4%	43,8%	ND	ND	94,9%	95,5%	92,2%	89,9%	97,0%	87,3%	73,0%	56,7%	ND	13,4%	30,9%	69,1%
	Q5	59,9%	50,6%	25,7%	46,6%	40,4%	ND	ND	95,5%	99,0%	94,7%	89,2%	98,1%	86,1%	69,8%	66,9%	ND	21,0%	23,3%	76,7%
Maternal education	A	54,6%	4,5%	1,1%	6,0%	42,2%	ND	ND	93,3%	NO	84,7%	74,9%	93,4%	84,3%	66,6%	38,1%	ND	6,5%	NA	NA
	B	57,5%	8,3%	2,2%	8,8%	44,2%	ND	ND	91,4%	NO	87,9%	80,5%	96,4%	84,4%	65,3%	46,1%	ND	10,7%	NA	NA
	C	54,2%	23,6%	9,4%	23,6%	43,0%	ND	ND	91,1%	NO	93,4%	86,5%	97,6%	85,8%	69,3%	63,8%	ND	16,0%	NA	NA
	D	60,3%	47,3%	25,7%	48,8%	40,1%	ND	ND	94,7%	NO	98,9%	93,7%	100,0%	85,0%	72,7%	64,9%	ND	19,6%	NA	NA
Country region	barisal	57,5%	5,7%	0,0%	12,5%	54,5%	ND	ND	93,6%	96,7%	95,5%	81,9%	97,7%	77,4%	75,7%	46,7%	ND	17,0%	NA	NA
	chittagong	43,9%	18,4%	6,5%	18,3%	35,5%	ND	ND	88,8%	96,7%	90,0%	80,0%	95,0%	84,2%	61,3%	56,5%	ND	11,1%	NA	NA
	dhaka	56,4%	19,6%	10,1%	19,1%	43,4%	ND	ND	93,5%	99,1%	91,1%	84,2%	97,8%	85,5%	71,8%	45,4%	ND	13,3%	NA	NA
	khulna	63,1%	26,7%	9,7%	24,0%	45,6%	ND	ND	95,6%	90,6%	94,6%	89,6%	99,0%	86,7%	69,7%	69,0%	ND	10,5%	NA	NA
	rajshahi	65,9%	15,4%	6,4%	21,4%	43,5%	ND	ND	93,7%	99,0%	93,2%	87,0%	97,7%	85,1%	72,8%	53,3%	ND	15,5%	NA	NA
sylhet	31,5%	10,9%	4,3%	12,0%	50,4%	ND	ND	81,7%	92,9%	82,1%	73,1%	92,6%	84,0%	57,0%	50,1%	ND	8,8%	NA	NA	
Overall		55,8%	17,9%	7,5%	19,1%	42,7%	ND	ND	92,3%	97,0%	91,1%	83,7%	96,8%	85,0%	68,0%	52,0%	ND	12,6%	34,6%	65,4%
Q5/Q1 ratio		1,09	10,42	14,20	7,02	0,93	ND	ND	1,07	1,00	1,02	1,10	1,01	0,99	1,23	1,66	ND	1,99	0,56	1,31
Q5-Q1 difference		5,0	45,8	23,9	40,0	-3,0	ND	ND	6,4	-0,1	2,3	7,8	1,0	-0,7	12,8	26,6	ND	10,4	-18,1	18,1
Slope index		6,1	54,5	27,7	49,3	-2,6	ND	ND	9,1	-0,4	5,3	13,9	1,9	2,5	12,7	30,5	ND	12,4	NA	NA
Concentration index		1,8	48,1	57,8	41,7	-1,3	ND	ND	1,7	-0,2	1,0	2,7	0,3	0,4	3,8	10,6	ND	14,5	NA	NA

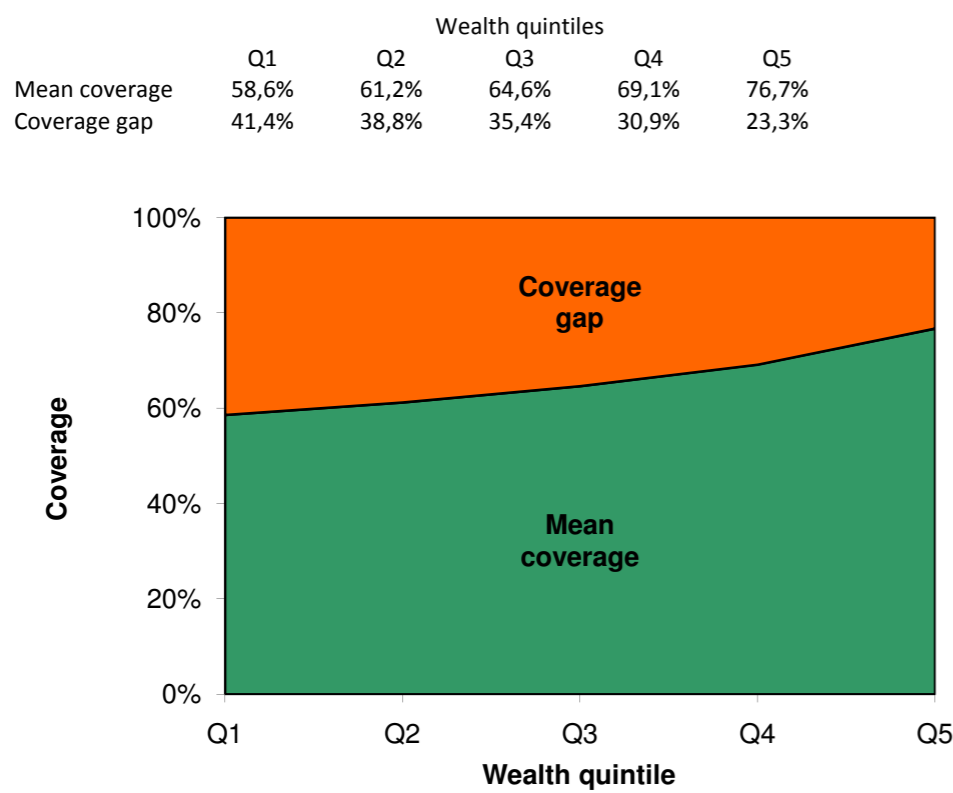

Fig 1. Mean coverage of selected interventions and corresponding coverage gap (how much is needed to reach universal coverage), by wealth quintile.

	Antenatal care (4+ visits)	Skilled attendant at delivery	Care seeking for pneumonia	ORT and continued feeding	BCG vaccine	DPT3 vaccine	Measles vaccine	Family planning needs satisfied
Poorest quintile	6,6	4,9	40,3	57,0	97,1	92,4	81,4	89,1
Richest quintile	40,0	45,8	26,6	12,8	1,0	2,3	7,8	6,4
Richest quintile	46,6	50,6	66,9	69,8	98,1	94,7	89,2	95,5

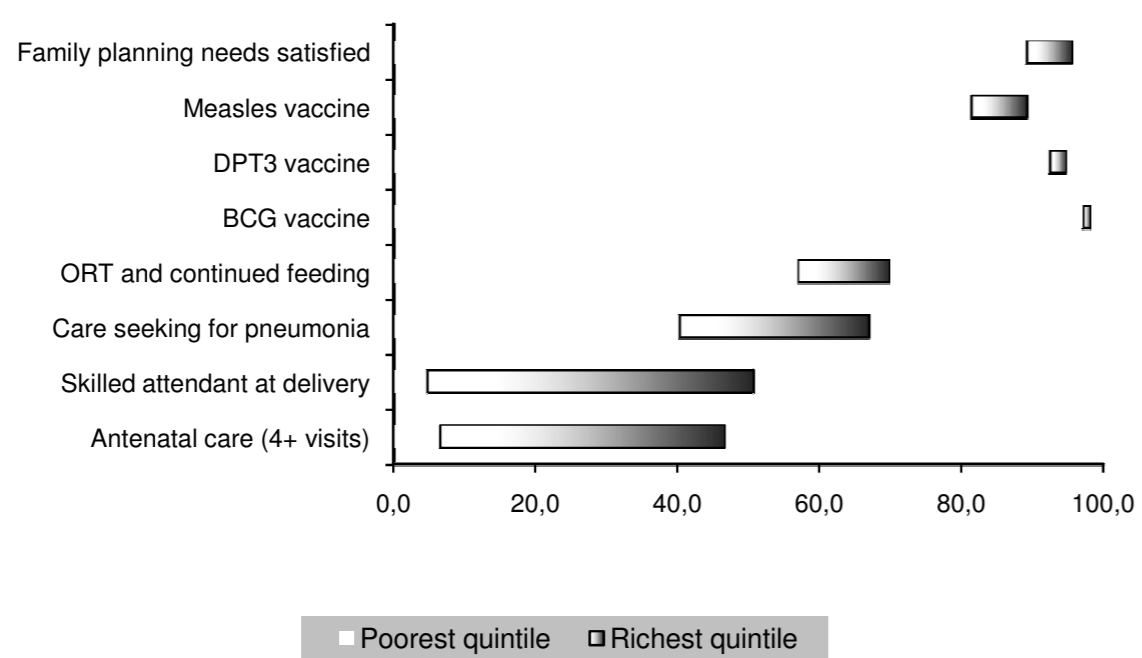

Fig 2. Coverage levels in the poorest and richest quintiles for selected interventions along the continuum of care.

Co-coverage inter	Wealth quintile				
	Q1	Q2	Q3	Q4	Q5
0	0,006	0,004	0,011	0,008	0,001
1	0,055	0,076	0,084	0,064	0,028
2	0,383	0,374	0,319	0,279	0,187
3	0,310	0,299	0,281	0,272	0,246
4	0,056	0,066	0,087	0,122	0,178
5	0,084	0,081	0,123	0,120	0,150
6	0,095	0,090	0,073	0,068	0,085
7	0,009	0,010	0,019	0,047	0,064
8	0,001	0,000	0,004	0,019	0,061
9					
Total	1,000	1,000	1,000	1,000	1,000

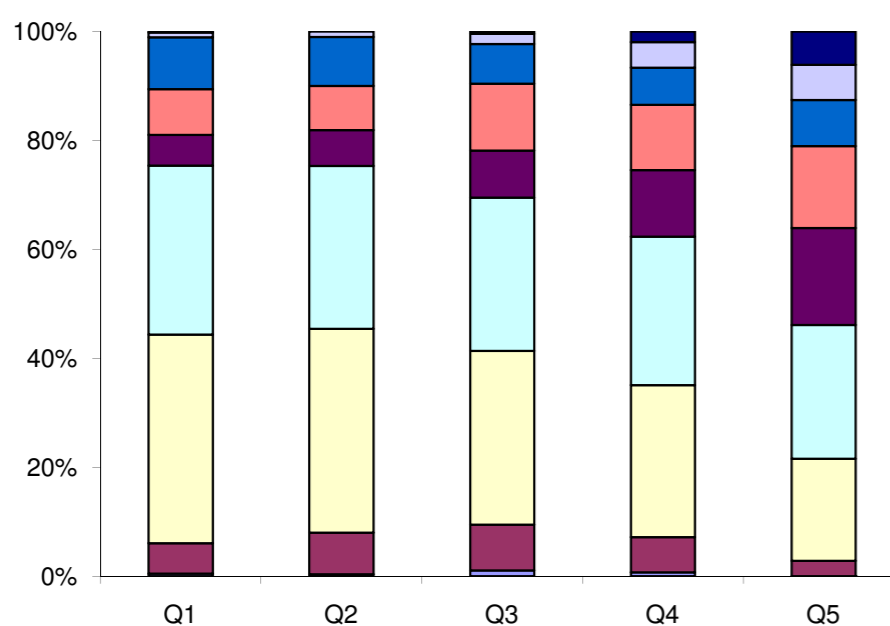

Fig 3. Percentage of children aged 1-4 years according to the number of key child-survival interventions received, by wealth quintile.

		Contraceptive prevalence rate	Skilled attendant at delivery	C-section rate	Antenatal care (4+ visits)	Early initiation of breastfeeding	Postnatal care for babies born at home	Postnatal care for all babies*	Family planning needs satisfied	Improved water sources	DPT3 vaccine	Measles vaccine	BCG vaccine	Vitamin A administration	ORT and continued feeding	Care seeking for pneumonia	Insecticide-treated net use by children	Co-coverage (6 or more)	Coverage gap	Mean coverage
Child's sex	Male	NA	78,4%	3,8%	61,3%	54,6%	ND	ND	NA	NA	66,2%	61,2%	87,7%	64,3%	44,1%	33,7%	ND	14,6%	NA	NA
	Female	NA	77,6%	3,4%	60,6%	55,4%	ND	ND	NA	NA	68,5%	63,2%	89,3%	63,1%	39,0%	37,8%	ND	15,5%	NA	NA
Region of residence	Urban	24,4%	85,9%	6,1%	71,9%	57,1%	ND	ND	45,7%	79,3%	77,2%	69,3%	94,2%	71,2%	43,4%	36,1%	ND	18,8%	NA	NA
	Rural	12,8%	73,9%	2,3%	54,9%	53,9%	ND	ND	29,6%	62,1%	62,0%	58,3%	85,4%	59,7%	41,0%	35,5%	ND	13,0%	NA	NA
Wealth quintiles	Q1	7,7%	56,0%	1,4%	39,6%	50,1%	ND	ND	20,3%	49,3%	49,3%	49,3%	76,4%	52,5%	40,1%	28,1%	ND	8,3%	60,4%	39,6%
	Q2	11,5%	70,6%	2,3%	50,1%	52,1%	ND	ND	27,7%	61,3%	60,6%	57,8%	85,2%	57,7%	43,5%	31,2%	ND	12,4%	52,2%	47,8%
	Q3	13,6%	80,0%	2,0%	59,1%	55,1%	ND	ND	30,4%	65,5%	69,0%	64,5%	91,4%	63,4%	38,3%	38,7%	ND	15,2%	47,0%	53,0%
	Q4	19,0%	91,8%	3,9%	71,7%	61,1%	ND	ND	37,7%	76,2%	73,5%	64,4%	94,1%	69,6%	42,3%	37,9%	ND	17,5%	41,0%	59,0%
	Q5	33,6%	97,8%	9,9%	88,1%	57,7%	ND	ND	55,9%	90,7%	87,0%	77,2%	97,3%	79,0%	47,1%	48,3%	ND	24,0%	29,1%	70,9%
Maternal education	A	12,4%	72,4%	2,2%	54,1%	53,9%	ND	ND	29,1%	NO	62,1%	57,7%	85,3%	59,8%	41,3%	33,0%	ND	12,7%	NA	NA
	B	24,9%	92,6%	6,2%	75,5%	58,0%	ND	ND	44,2%	NO	77,4%	70,1%	97,3%	73,7%	39,6%	41,3%	ND	20,5%	NA	NA
	C	36,8%	98,7%	9,1%	85,2%	59,2%	ND	ND	58,5%	NO	88,5%	81,2%	97,6%	77,4%	53,0%	44,7%	ND	25,0%	NA	NA
	D	44,6%	98,3%	22,7%	94,6%	54,5%	ND	ND	67,5%	NO	100,0%	87,5%	100,0%	90,0%	37,6%	36,8%	ND	25,9%	NA	NA
Country region	alibori	4,3%	41,6%	1,3%	35,2%	55,5%	ND	ND	14,4%	56,9%	55,6%	55,7%	70,7%	67,4%	66,4%	45,3%	ND	8,2%	NA	NA
	atacora	5,9%	46,8%	1,6%	35,4%	50,0%	ND	ND	18,5%	46,9%	68,1%	66,6%	80,1%	58,7%	39,7%	26,4%	ND	9,5%	NA	NA
	atlantique	30,6%	97,2%	4,5%	74,1%	66,4%	ND	ND	51,2%	71,2%	65,1%	60,3%	95,9%	68,7%	29,8%	32,9%	ND	18,3%	NA	NA
	borgou	10,0%	52,9%	2,6%	52,2%	47,0%	ND	ND	28,6%	67,6%	56,7%	61,9%	75,9%	47,6%	43,0%	38,6%	ND	11,6%	NA	NA
	collines	26,3%	84,9%	2,6%	62,4%	42,4%	ND	ND	41,7%	76,4%	75,2%	74,2%	93,1%	85,5%	48,5%	44,1%	ND	19,6%	NA	NA
	couffo	13,6%	72,1%	2,1%	51,0%	48,8%	ND	ND	33,6%	68,6%	62,2%	54,5%	87,5%	61,0%	44,4%	32,0%	ND	13,3%	NA	NA
	donga	6,6%	68,4%	2,4%	52,3%	44,2%	ND	ND	20,6%	41,7%	76,4%	65,6%	86,5%	72,8%	50,7%	46,3%	ND	15,5%	NA	NA
	littoral	33,8%	97,3%	10,6%	90,3%	56,6%	ND	ND	54,4%	99,4%	83,5%	75,3%	97,4%	79,6%	44,5%	33,7%	ND	22,1%	NA	NA
	mono	10,1%	88,1%	3,2%	58,2%	68,0%	ND	ND	20,0%	63,4%	75,9%	73,3%	95,4%	76,1%	24,7%	33,5%	ND	18,0%	NA	NA
	quémé	24,3%	97,6%	5,2%	73,1%	58,4%	ND	ND	43,7%	69,2%	70,2%	58,1%	92,2%	60,0%	37,8%	46,4%	ND	17,0%	NA	NA
	plateau	6,6%	82,4%	3,0%	59,4%	44,0%	ND	ND	16,8%	75,6%	48,0%	44,2%	84,3%	42,5%	36,2%	48,5%	ND	10,3%	NA	NA
zou	13,5%	94,3%	3,1%	69,6%	64,3%	ND	ND	29,6%	70,5%	71,4%	61,5%	94,7%	56,5%	37,7%	31,0%	ND	16,3%	NA	NA	
Overall		17,0%	78,0%	3,6%	60,9%	55,0%	ND	ND	36,3%	68,6%	67,3%	62,2%	88,5%	63,7%	41,7%	35,7%	ND	15,0%	46,1%	53,9%
Q5/Q1 ratio		4,36	1,75	7,08	2,23	1,15	ND	ND	2,75	1,84	1,75	1,57	1,27	1,50	1,17	1,72	ND	2,91	0,48	1,79
Q5-Q1 difference		25,9	41,8	8,5	48,5	7,6	ND	ND	35,6	41,3	37,2	27,9	20,8	26,4	7,0	20,1	ND	15,8	-31,3	31,3
Slope index		29,9	52,8	8,0	57,3	12,8	ND	ND	41,9	48,7	42,7	30,3	26,1	31,2	4,7	22,0	ND	17,6	NA	NA
Concentration index		28,8	11,3	39,7	16,1	3,9	ND	ND	19,8	12,0	10,7	8,4	4,9	8,3	1,5	10,7	ND	19,9	NA	NA
Slope index	NA	0,3	0,5	0,1	0,6	0,1			0,4	0,4	0,3	0,3	0,3	0,0	0,2	0,2		0,2	NA	NA
Concentration index	NA	0,3	0,1	0,4	0,2	0,0			0,2	0,1	0,1	0,1	0,0	0,1	0,0	0,1		0,2	NA	NA

	Q1	Q2	Q3	Q4	Q5
Mean coverage	39,6%	47,8%	53,0%	59,0%	70,9%
Coverage gap	60,4%	52,2%	47,0%	41,0%	29,1%

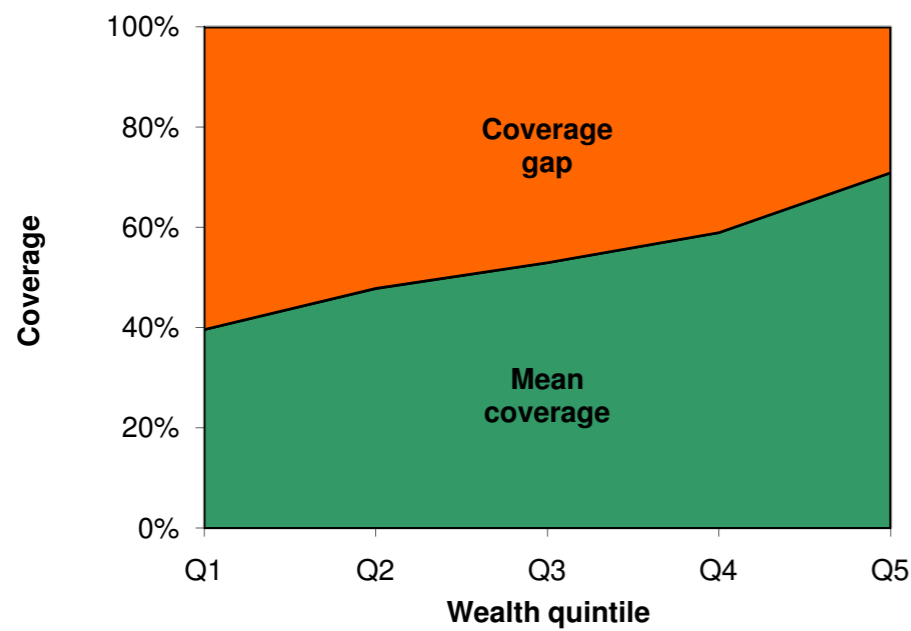

Fig 1. Mean coverage of selected interventions and corresponding coverage gap (how much is needed to reach universal coverage), by wealth quintile.

	Antenatal care (4+ visits)	Skilled attendant at delivery	Care seeking for pneumonia	ORT and continued feeding	BCG vaccine	DPT3 vaccine	Measles vaccine	Family planning needs satisfied
Poorest quin	39,6	56,0	28,1	40,1	76,4	49,8	49,3	20,3
Richest quin	48,5	41,8	20,1	7,0	20,8	37,2	27,9	35,6
Richest quin	88,1	97,8	48,3	47,1	97,3	87,0	77,2	55,9

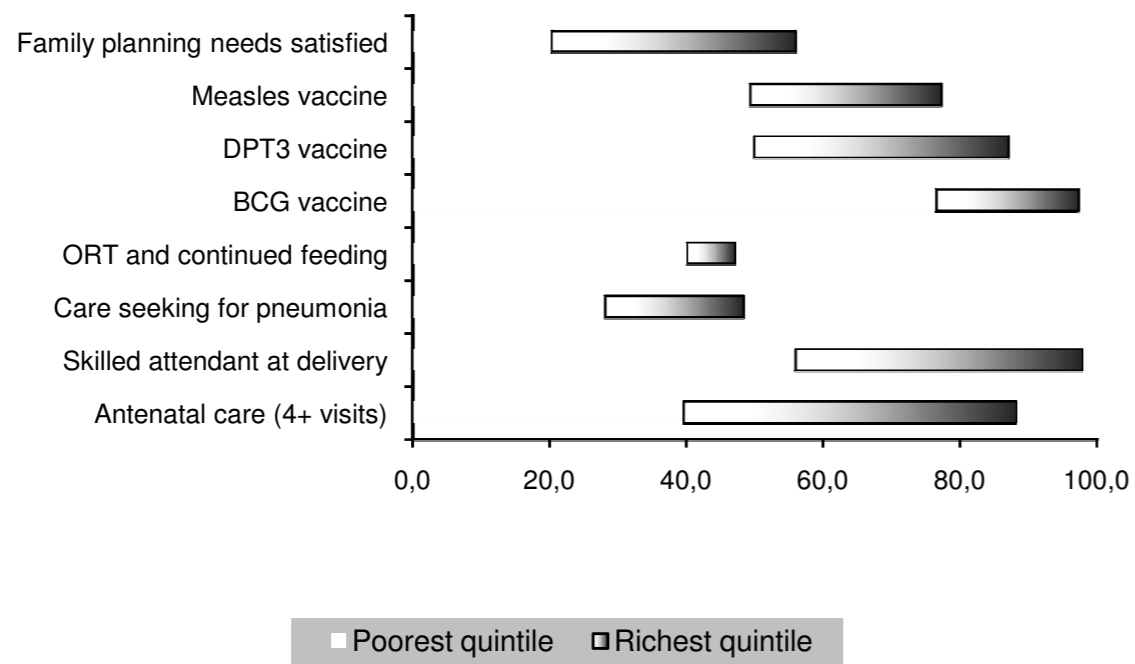

Fig 2. Coverage levels in the poorest and richest quintiles for selected interventions along the continuum of care.

Co-coverage	Wealth quintile				
	Q1	Q2	Q3	Q4	Q5
0	0,123	0,062	0,042	0,010	0,001
1	0,234	0,181	0,121	0,068	0,018
2	0,223	0,224	0,224	0,191	0,120
3	0,172	0,190	0,213	0,258	0,276
4	0,094	0,130	0,135	0,162	0,164
5	0,071	0,089	0,114	0,136	0,181
6	0,044	0,058	0,060	0,061	0,058
7	0,025	0,044	0,058	0,073	0,099
8	0,014	0,022	0,034	0,041	0,084
9					
Total	1,000	1,000	1,000	1,000	1,000

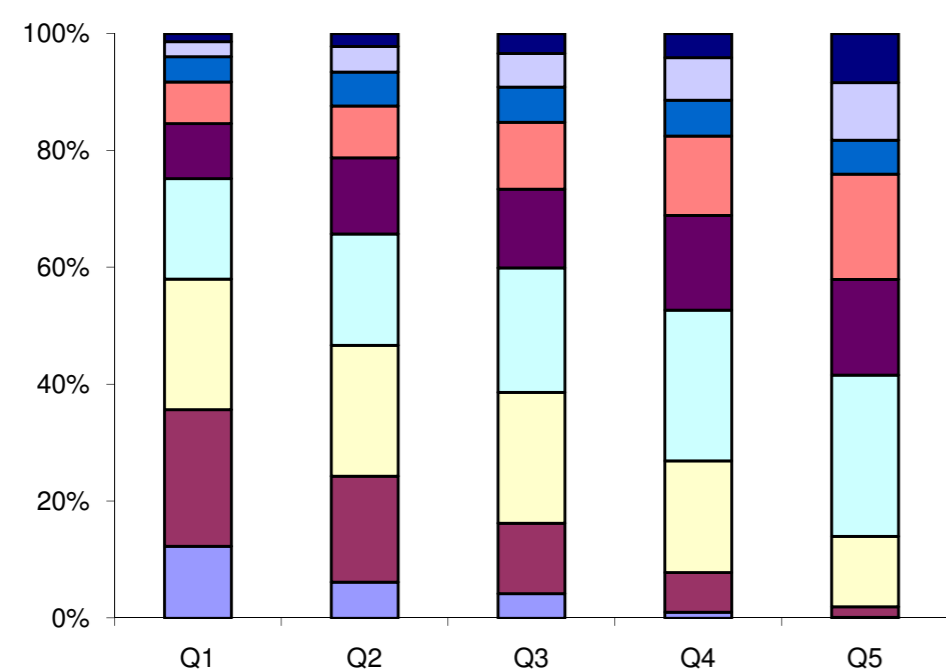

Fig 3. Percentage of children aged 1-4 years according to the number of key child-survival interventions received, by wealth quintile.

		Contraceptive prevalence rate	Skilled attendant at delivery	C-section rate	Antenatal care (4+ visits)	Early initiation of breastfeeding	Postnatal care for babies born at home	Postnatal care for all babies*	Family planning needs satisfied	Improved water sources	DPT3 vaccine	Measles vaccine	BCG vaccine	Vitamin A administration	ORT and continued feeding	Care seeking for pneumonia	Insecticide-treated use by children	Co-coverage (6 or more)	Coverage gap	Mean coverage
Child's sex	Male	NA	61.7%	14.6%	58.4%	60.3%	4.2%	60.0%	NA	NA	70.7%	65.0%	94.0%	60.2%	56.6%	50.2%	ND	12.0%	NA	NA
	Female	NA	60.3%	14.6%	57.8%	61.5%	5.1%	58.3%	NA	NA	74.1%	64.0%	93.3%	62.8%	49.9%	46.0%	ND	12.3%	NA	NA
Region of residence	Urban	64.0%	77.9%	21.3%	68.2%	60.8%	3.1%	76.5%	77.7%	96.1%	75.0%	66.9%	95.1%	62.8%	55.5%	51.0%	ND	15.4%	NA	NA
	Rural	48.0%	38.7%	5.8%	42.5%	61.1%	5.4%	36.3%	61.2%	76.2%	68.6%	60.9%	91.7%	59.6%	51.7%	44.4%	ND	7.8%	NA	NA
Wealth quintiles	Q1	41.8%	26.7%	2.7%	34.5%	59.5%	4.2%	24.8%	52.5%	62.1%	65.5%	63.1%	91.1%	58.0%	47.9%	39.7%	ND	5.8%	50.4%	49.6%
	Q2	53.9%	49.9%	6.8%	48.8%	62.7%	6.5%	48.8%	68.2%	89.8%	70.9%	58.0%	90.8%	60.8%	53.9%	53.9%	ND	9.7%	39.0%	61.0%
	Q3	58.4%	70.1%	13.6%	59.3%	60.5%	3.5%	66.9%	71.1%	94.7%	66.3%	62.0%	92.8%	61.6%	54.5%	49.3%	ND	13.1%	35.1%	64.9%
	Q4	64.6%	87.9%	21.5%	71.3%	63.2%	2.8%	86.1%	78.1%	97.2%	81.6%	70.4%	97.9%	63.2%	56.8%	47.1%	ND	17.2%	26.9%	73.1%
	Q5	70.9%	98.6%	47.1%	88.8%	57.9%	7.0%	98.2%	87.2%	98.9%	85.5%	74.4%	99.1%	66.6%	64.0%	56.9%	ND	20.6%	18.1%	81.9%
Maternal education	A	33.6%	30.1%	4.9%	32.2%	57.3%	3.0%	28.1%	51.7%	NO	58.5%	60.9%	89.2%	58.5%	52.2%	40.0%	ND	4.9%	NA	NA
	B	54.0%	48.5%	7.6%	45.9%	60.7%	4.6%	46.3%	66.6%	NO	65.4%	59.1%	91.5%	58.5%	51.4%	44.7%	ND	8.8%	NA	NA
	C	64.8%	78.9%	17.6%	68.8%	65.0%	8.3%	78.2%	76.4%	NO	81.0%	69.7%	95.7%	65.0%	53.7%	56.6%	ND	17.3%	NA	NA
	D	71.2%	94.1%	35.8%	85.4%	59.7%	2.9%	92.3%	85.1%	NO	87.7%	74.8%	99.0%	67.5%	62.7%	53.4%	ND	20.5%	NA	NA
Country region	chiquisaca	50.6%	53.9%	8.6%	62.0%	59.1%	8.6%	54.8%	62.4%	71.9%	88.0%	76.6%	98.9%	74.9%	59.2%	47.9%	ND	11.2%	NA	NA
	la paz	56.1%	44.9%	8.1%	46.1%	60.0%	2.7%	42.4%	71.7%	92.6%	60.5%	51.6%	88.9%	57.1%	50.5%	35.8%	ND	9.5%	NA	NA
	cochabamba	56.7%	62.1%	17.6%	55.9%	63.7%	3.5%	60.1%	70.3%	80.8%	71.2%	63.4%	96.0%	59.6%	56.2%	42.5%	ND	11.1%	NA	NA
	oruro	48.7%	58.4%	9.3%	56.7%	52.7%	7.7%	57.5%	63.0%	97.9%	74.0%	65.8%	94.8%	61.1%	53.3%	49.8%	ND	10.7%	NA	NA
	potosi	48.6%	42.8%	6.8%	50.9%	49.7%	6.7%	40.7%	61.7%	80.5%	73.5%	65.3%	94.3%	60.5%	55.5%	52.8%	ND	10.7%	NA	NA
	tarija	67.6%	79.3%	18.4%	75.8%	64.0%	6.7%	79.7%	81.1%	87.2%	90.5%	79.2%	99.5%	70.7%	60.4%	60.9%	ND	16.8%	NA	NA
	santa cruz	66.5%	84.7%	26.0%	70.1%	64.5%	5.1%	82.4%	78.3%	96.9%	78.6%	71.6%	94.3%	60.6%	50.6%	54.1%	ND	16.5%	NA	NA
	beni	62.1%	68.9%	12.9%	65.3%	69.3%	5.2%	67.3%	75.4%	86.1%	65.6%	66.7%	91.7%	68.3%	56.2%	56.1%	ND	12.5%	NA	NA
	pando	60.5%	69.6%	12.4%	75.7%	73.3%	3.1%	67.6%	73.4%	65.2%	76.2%	77.8%	90.1%	74.2%	64.6%	61.0%	ND	9.6%	NA	NA
Overall		58.4%	61.0%	14.6%	58.1%	60.9%	4.6%	59.2%	72.0%	88.6%	72.4%	64.5%	93.7%	61.4%	53.7%	48.3%	ND	12.2%	35.4%	64.6%
Q5/Q1 ratio		1.70	3.69	17.36	2.58	0.97	1.68	3.95	1.66	1.59	1.31	1.18	1.09	1.15	1.34	1.43	ND	3.54	0.36	1.65
Q5-Q1 difference		29.2	71.9	44.4	54.3	-1.7	2.8	73.4	34.7	36.7	20.0	11.2	7.9	8.6	16.1	17.2	ND	14.8	-32.3	32.3
Slope index		32.7	89.7	44.3	62.1	-0.1	-0.3	90.2	37.3	39.7	22.4	14.9	10.6	8.9	15.6	12.4	ND	17.6	NA	NA
Concentration index		9.4	24.4	48.4	17.9	0.2	0.0	25.2	8.8	7.8	4.9	3.8	1.8	2.3	4.1	4.9	ND	23.8	NA	NA

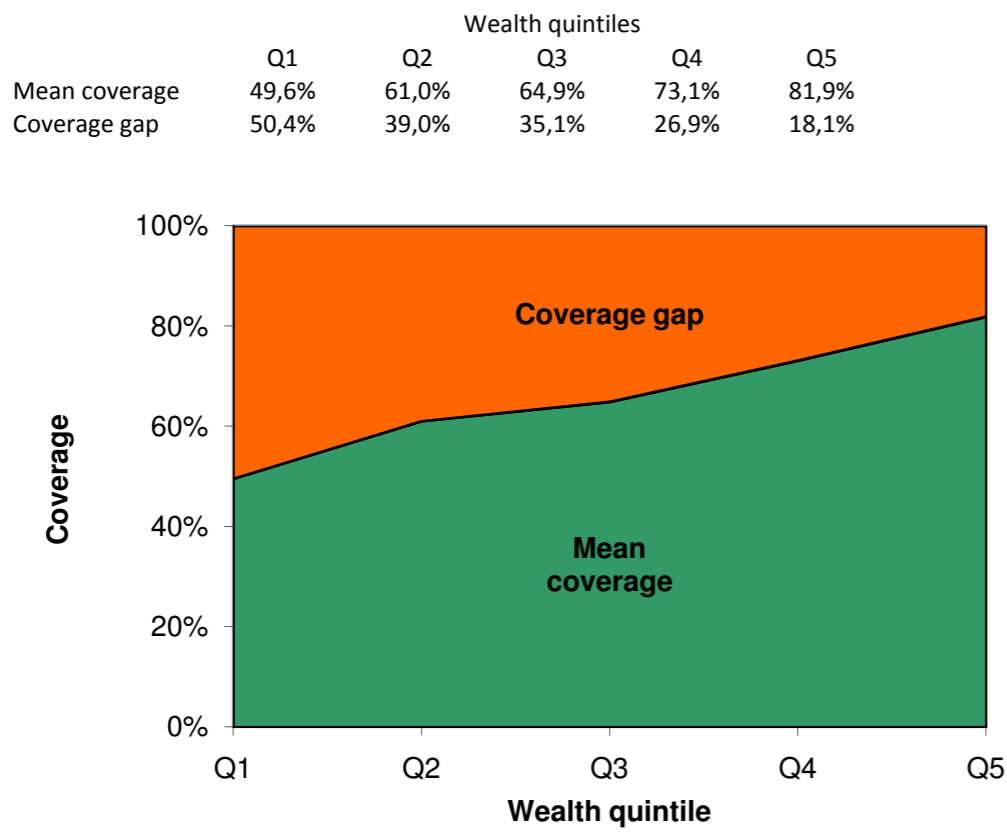

Fig 1. Mean coverage of selected interventions and corresponding coverage gap (how much is needed to reach universal coverage), by wealth quintile.

	Antenatal care (4+ visits)	Skilled attendant at delivery	Care seeking for pneumonia	ORT and continued feeding	BCG vaccine	DPT3 vaccine	Measles vaccine	Family planning needs satisfied
Poorest quintile	34.5	26.7	39.7	47.9	91.1	65.5	63.1	52.5
Richest quintile	54.3	71.9	17.2	16.1	7.9	20.0	11.2	34.7
Richest quintile	88.8	98.6	56.9	64.0	99.1	85.5	74.4	87.2

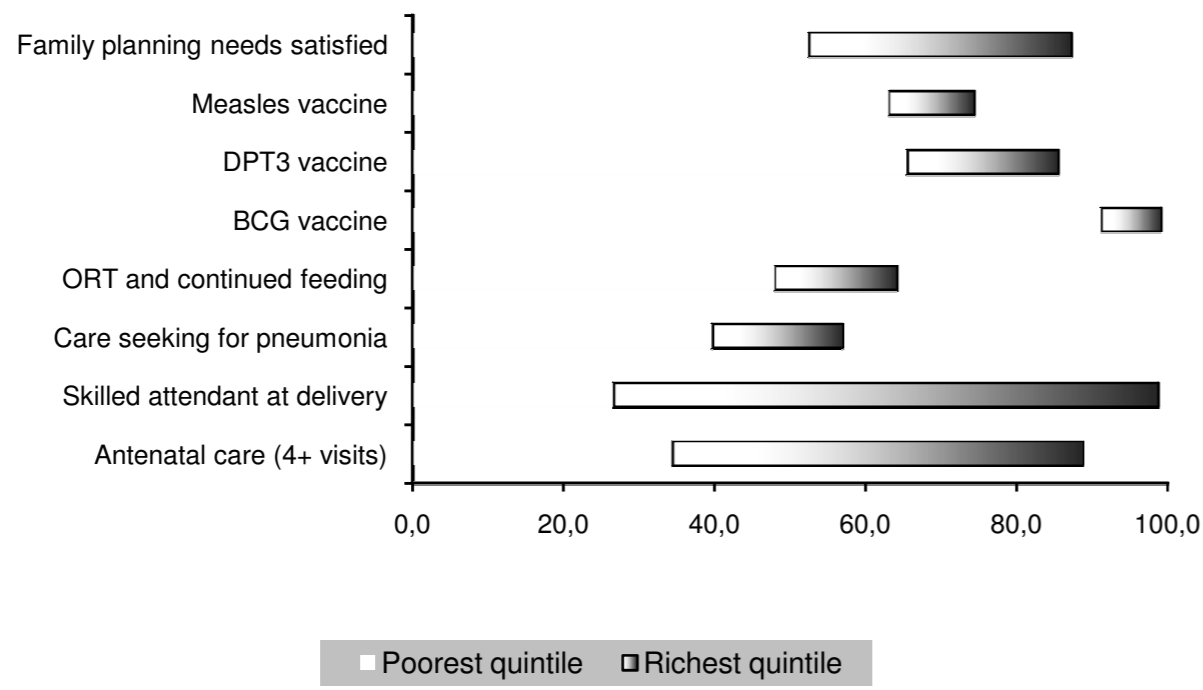

Fig 2. Coverage levels in the poorest and richest quintiles for selected interventions along the continuum of care.

Co-coverage interv	Wealth quintile				
	Q1	Q2	Q3	Q4	Q5
0	0,112	0,023	0,006	0,002	0,000
1	0,283	0,191	0,124	0,042	0,006
2	0,262	0,276	0,227	0,191	0,076
3	0,143	0,207	0,258	0,261	0,282
4	0,085	0,125	0,150	0,202	0,270
5	0,057	0,081	0,105	0,131	0,160
6	0,036	0,036	0,056	0,063	0,062
7	0,015	0,042	0,047	0,067	0,097
8	0,006	0,019	0,028	0,042	0,047
9					
Total	1,000	1,000	1,000	1,000	1,000

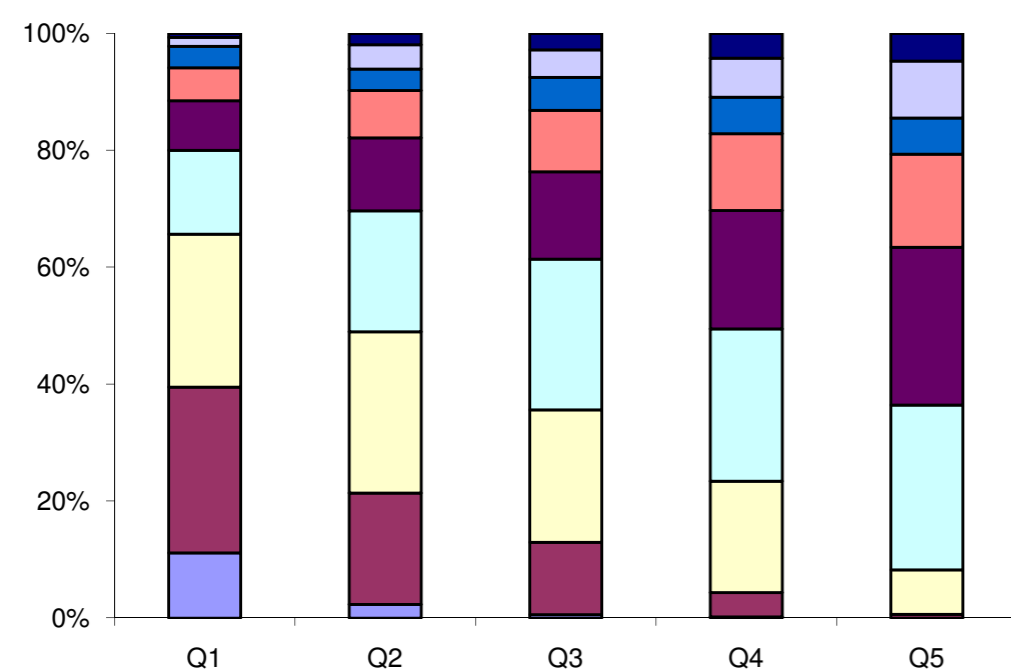

Fig 3. Percentage of children aged 1-4 years according to the number of key child-survival interventions received, by wealth quintile.

		Contraceptive prevalence rate	Skilled attendant at delivery	C-section rate	Antenatal care (4+ visits)	Early initiation of breastfeeding	Postnatal care for babies born at home	Postnatal care for all babies*	Family planning needs satisfied	Improved water sources	DPT3 vaccine	Measles vaccine	BCG vaccine	Vitamin A administration	ORT and continued feeding	Care seeking for pneumonia	Insecticide-treated use by children	Co-coverage (6 or more)	Coverage gap	Mean coverage
Child's sex	Male	NA	88,7%	37,7%	79,5%	32,5%	ND	ND	NA	NA	81,6%	87,3%	93,4%	ND	73,6%	46,9%	ND	17,4%	NA	NA
	Female	NA	88,4%	36,0%	76,6%	34,0%	ND	ND	NA	NA	81,4%	88,0%	92,4%	ND	72,8%	45,4%	ND	16,1%	NA	NA
Region of residence	Urban	78,7%	93,2%	42,2%	85,6%	32,8%	ND	ND	93,1%	95,0%	85,5%	90,7%	95,3%	ND	74,4%	49,9%	ND	18,9%	NA	NA
	Rural	69,2%	74,4%	20,5%	55,0%	34,6%	ND	ND	85,1%	91,8%	67,6%	77,0%	84,7%	ND	70,0%	33,8%	ND	10,1%	NA	NA
Wealth quintiles	Q1	62,3%	72,6%	16,6%	52,5%	39,1%	ND	ND	78,5%	NO	66,9%	78,6%	83,8%	ND	73,3%	33,5%	ND	10,6%	32,9%	67,1%
	Q2	74,4%	89,8%	30,4%	79,1%	34,1%	ND	ND	90,3%	NO	84,4%	87,1%	93,6%	ND	69,9%	47,4%	ND	16,8%	19,8%	80,2%
	Q3	78,9%	96,8%	43,1%	89,6%	30,7%	ND	ND	94,4%	NO	90,7%	96,0%	97,9%	ND	81,2%	47,9%	ND	22,1%	13,5%	86,5%
	Q4	81,6%	98,2%	48,8%	94,7%	27,6%	ND	ND	95,3%	NO	91,3%	91,3%	97,9%	ND	74,7%	52,6%	ND	20,3%	12,9%	87,1%
	Q5	83,9%	99,2%	68,2%	97,2%	29,5%	ND	ND	96,0%	NO	83,2%	91,6%	98,5%	ND	61,8%	65,1%	ND	17,8%	13,3%	86,7%
Maternal education	A	64,1%	67,7%	12,8%	39,1%	39,4%	ND	ND	80,8%	NO	60,3%	68,4%	71,9%	ND	67,6%	24,7%	ND	9,1%	NA	NA
	B	69,2%	77,6%	19,0%	58,2%	37,9%	ND	ND	86,4%	NO	75,5%	85,6%	90,8%	ND	66,5%	40,6%	ND	10,1%	NA	NA
	C	78,7%	92,8%	38,8%	85,3%	31,5%	ND	ND	92,9%	NO	86,3%	89,4%	95,6%	ND	78,6%	48,3%	ND	18,9%	NA	NA
	D	83,7%	97,7%	63,9%	96,3%	30,3%	ND	ND	95,9%	NO	82,6%	92,2%	96,0%	ND	71,0%	57,6%	ND	21,3%	NA	NA
Country region	rio de janeiro	83,0%	97,0%	44,0%	93,4%	39,5%	ND	ND	95,2%	98,2%	89,7%	94,9%	100,0%	ND	54,2%	63,3%	ND	15,2%	NA	NA
	sao paulo	78,8%	97,6%	52,8%	90,0%	39,2%	ND	ND	94,4%	94,8%	80,9%	89,5%	97,9%	ND	75,7%	57,1%	ND	17,8%	NA	NA
	sul	80,3%	94,5%	45,2%	90,1%	24,5%	ND	ND	95,5%	97,4%	96,4%	92,5%	96,3%	ND	68,7%	49,8%	ND	22,7%	NA	NA
	centro leste	77,8%	95,5%	41,3%	82,5%	14,8%	ND	ND	90,5%	97,2%	91,3%	95,6%	100,0%	ND	82,0%	44,1%	ND	17,6%	NA	NA
	nordeste	68,2%	77,0%	20,6%	61,7%	37,8%	ND	ND	84,4%	89,3%	69,7%	81,1%	84,6%	ND	73,9%	36,9%	ND	12,7%	NA	NA
norte	72,3%	76,0%	25,9%	69,0%	43,5%	ND	ND	88,8%	94,7%	71,9%	84,4%	87,5%	ND	72,5%	36,5%	ND	16,4%	NA	NA	
centro oeste	84,5%	98,0%	49,9%	85,8%	30,0%	ND	ND	94,7%	96,7%	88,4%	85,0%	96,8%	ND	85,3%	50,7%	ND	20,5%	NA	NA	
Overall		76,7%	88,6%	36,9%	78,1%	33,3%	ND	ND	91,5%	94,3%	81,5%	87,6%	93,0%	ND	73,2%	46,2%	ND	16,7%	19,9%	80,1%
Q5/Q1 ratio		1,35	1,37	4,11	1,85	0,75	ND	ND	1,22		1,24	1,17	1,17	ND	0,84	1,94	ND	1,68	0,40	1,29
Q5-Q1 difference		21,6	26,6	51,6	44,7	-9,6	ND	ND	17,6	#VALOR!	16,3	13,0	14,6	ND	-11,5	31,6	ND	7,2	-19,6	19,6
Slope index		25,0	37,2	60,2	61,7	-14,9	ND	ND	19,8	NA	28,7	19,8	20,4	ND	-3,3	33,9	ND	12,8	NA	NA
Concentration index		5,3	7,2	27,7	13,5	-7,4	ND	ND	3,4	0,0	5,6	4,0	3,8	ND	0,4	12,3	ND	13,4	NA	NA

	Q1	Q2	Q3	Q4	Q5
Mean coverage	67,1%	80,2%	86,5%	87,1%	86,7%
Coverage gap	32,9%	19,8%	13,5%	12,9%	13,3%

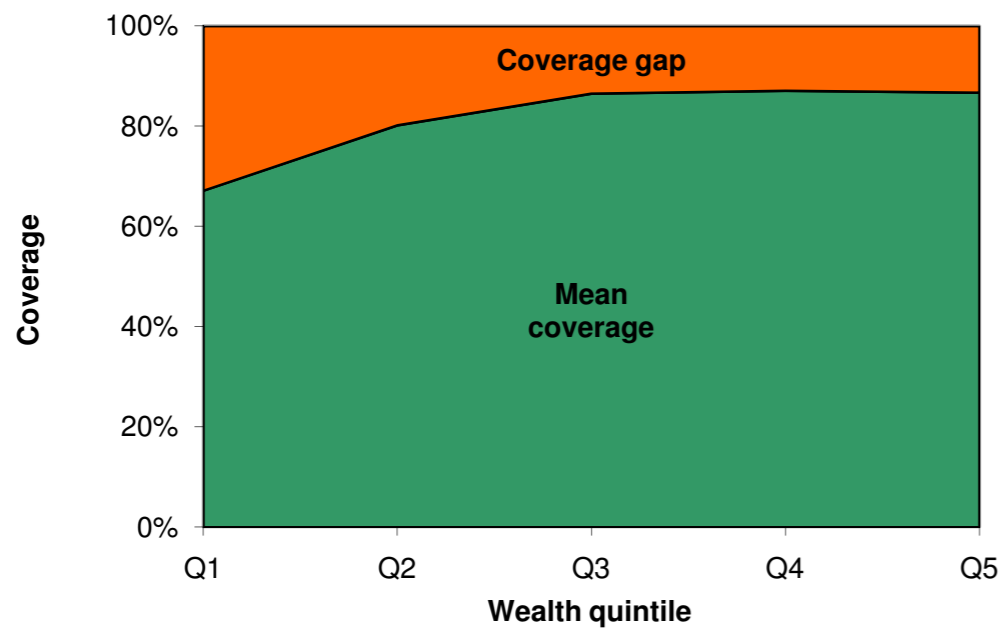

Fig 1. Mean coverage of selected interventions and corresponding coverage gap (how much is needed to reach universal coverage), by wealth quintile.

	Antenatal care (4+ visits)	Skilled attendant at delivery	Care seeking for pneumonia	ORT and continued feeding	BCG vaccine	DPT3 vaccine	Measles vaccine	Family planning needs satisfied
Poorest quintile	52,5	72,6	33,5	73,3	83,8	66,9	78,6	78,5
Richest quintile	44,7	26,6	31,6	11,5	14,6	16,3	13,0	17,6
Richest quintile	97,2	99,2	65,1	61,8	98,5	83,2	91,6	96,0

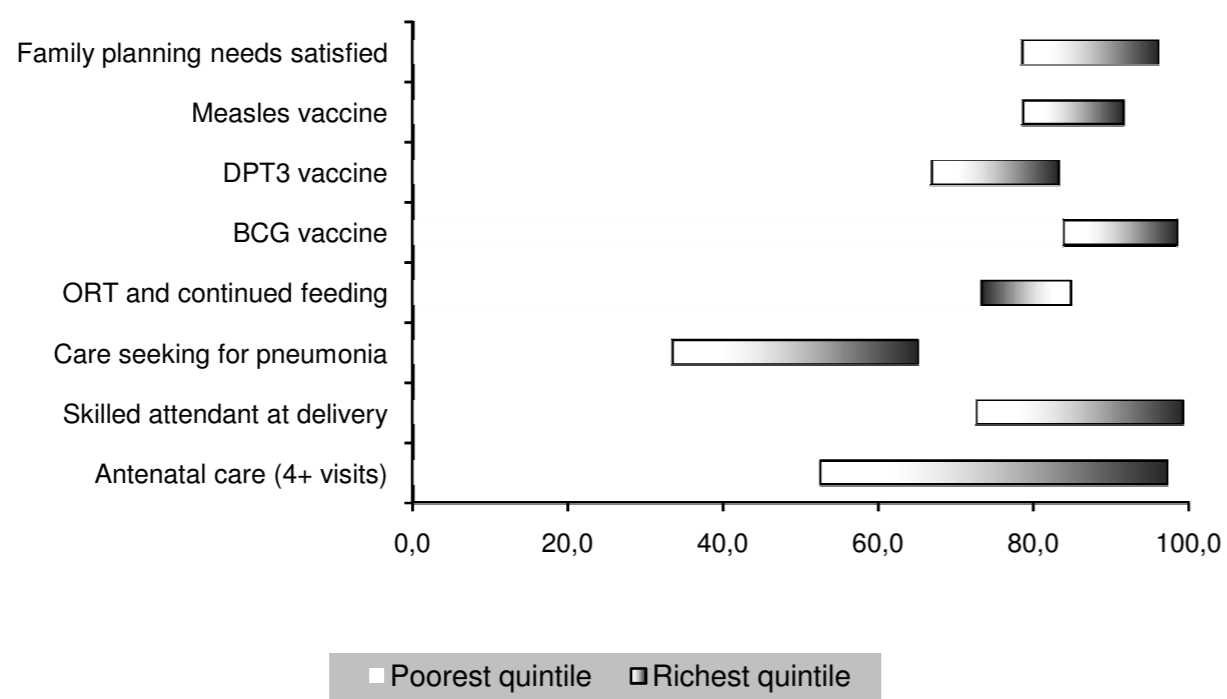

Fig 2. Coverage levels in the poorest and richest quintiles for selected interventions along the continuum of care.

Co-coverage interval	Wealth quintile				
	Q1	Q2	Q3	Q4	Q5
0	0,016	0,002	0,000	0,000	0,000
1	0,145	0,025	0,009	0,006	0,012
2	0,213	0,112	0,073	0,049	0,048
3	0,245	0,340	0,352	0,367	0,389
4	0,218	0,298	0,318	0,335	0,320
5	0,057	0,054	0,027	0,040	0,053
6	0,056	0,104	0,138	0,123	0,134
7	0,050	0,065	0,083	0,081	0,044
8					
9					
Total	1,000	1,000	1,000	1,000	1,000

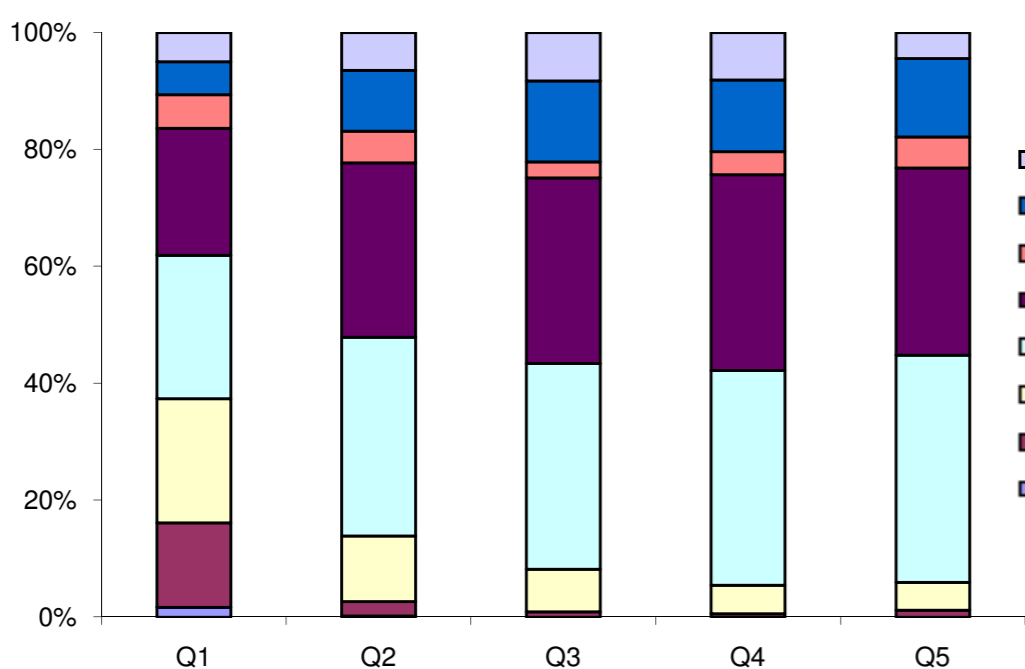

Fig 3. Percentage of children aged 1-4 years according to the number of key child-survival interventions received, by wealth quintile.

		Contraceptive prevalence rate	Skilled attendant at delivery	C-section rate	Antenatal care (4+ visits)	Early initiation of breastfeeding	Postnatal care for babies born at home	Postnatal care for all babies*	Family planning needs satisfied	Improved water sources	DPT3 vaccine	Measles vaccine	BCG vaccine	Vitamin A administration	ORT and continued feeding	Care seeking for pneumonia	Insecticide-treated use by children	Co-coverage (6 or more)	Coverage gap	Mean coverage
Child's sex	Male	NA	37,5%	0,7%	17,4%	33,5%	6,5%	42,2%	NA	NA	57,9%	54,7%	81,4%	32,5%	48,9%	35,7%	1,9%	5,5%	NA	NA
	Female	NA	38,2%	0,6%	17,9%	33,2%	7,6%	43,5%	NA	NA	57,1%	58,7%	80,7%	35,8%	45,4%	36,3%	2,1%	6,6%	NA	NA
Region of residence	Urban	34,2%	87,8%	2,9%	34,2%	53,8%	16,7%	89,6%	60,1%	92,4%	72,5%	73,4%	96,6%	50,4%	55,8%	65,4%	6,5%	13,7%	NA	NA
	Rural	10,1%	30,5%	0,4%	15,0%	30,4%	6,8%	36,0%	25,2%	50,4%	55,3%	54,2%	78,8%	31,6%	46,0%	31,8%	1,3%	4,8%	NA	NA
Wealth quintiles	Q1	7,6%	18,7%	0,2%	11,8%	29,6%	5,1%	23,7%	21,0%	NO	45,9%	49,0%	71,8%	25,5%	43,9%	25,1%	1,3%	2,9%	69,0%	31,0%
	Q2	11,4%	24,3%	0,4%	12,2%	30,2%	5,2%	29,2%	27,5%	NO	51,2%	56,2%	77,3%	30,9%	41,0%	23,2%	0,8%	3,6%	65,8%	34,2%
	Q3	10,2%	31,8%	0,2%	16,3%	29,8%	7,0%	37,4%	24,9%	56,2%	58,0%	54,9%	79,8%	31,6%	46,3%	35,5%	0,8%	5,2%	61,9%	38,1%
	Q4	9,8%	45,3%	0,7%	18,8%	34,5%	10,1%	51,1%	23,8%	NO	62,0%	54,8%	84,5%	37,8%	53,1%	35,3%	1,7%	6,3%	58,5%	41,5%
	Q5	32,4%	84,5%	2,4%	32,5%	48,1%	19,4%	87,6%	59,1%	NO	72,5%	71,3%	94,4%	49,1%	55,9%	73,4%	7,0%	14,1%	35,0%	65,0%
Maternal education	A	10,7%	32,8%	0,5%	15,3%	31,6%	6,7%	37,9%	26,4%	NO	55,9%	55,2%	79,8%	32,0%	46,8%	31,9%	1,5%	5,1%	NA	NA
	B	25,5%	63,5%	1,2%	28,5%	40,8%	7,6%	67,5%	51,4%	NO	53,6%	49,7%	79,3%	42,1%	50,6%	44,6%	3,8%	7,4%	NA	NA
	C	40,0%	82,0%	1,6%	33,5%	47,7%	20,9%	86,2%	65,9%	NO	78,5%	79,4%	97,6%	54,6%	50,2%	73,6%	5,4%	17,3%	NA	NA
	D	47,6%	100,0%	11,2%	71,9%	69,0%	NO	100,0%	75,7%	NO	100,0%	100,0%	100,0%	57,9%	73,2%	100,0%	15,7%	11,2%	NA	NA
Country region	ouagadougou	36,7%	95,4%	3,2%	40,9%	58,2%	38,6%	97,1%	65,3%	98,7%	70,7%	73,1%	96,4%	52,7%	62,0%	73,5%	4,2%	12,3%	NA	NA
	boucle de mouhoun	13,0%	38,8%	0,7%	11,9%	29,9%	7,3%	44,9%	32,4%	35,3%	63,6%	60,2%	91,9%	36,5%	45,0%	18,8%	2,5%	5,0%	NA	NA
	centre (sans ouagadougou)	15,6%	57,9%	0,7%	22,1%	39,7%	9,4%	63,1%	30,7%	75,2%	75,1%	65,4%	92,7%	35,1%	62,0%	28,2%	0,5%	14,1%	NA	NA
	centre-sud	6,4%	44,7%	0,3%	23,8%	28,0%	4,7%	46,9%	19,9%	65,2%	58,5%	66,0%	88,3%	39,8%	63,3%	27,4%	2,1%	7,6%	NA	NA
	plateau central	6,0%	43,3%	0,7%	18,8%	26,9%	6,0%	45,0%	15,1%	67,6%	57,5%	51,2%	76,1%	37,6%	47,7%	41,8%	0,3%	8,4%	NA	NA
	centre-est	6,2%	37,1%	0,9%	20,1%	36,9%	5,3%	43,4%	17,3%	78,1%	60,5%	63,5%	78,5%	29,7%	56,1%	38,1%	2,6%	7,3%	NA	NA
	centre-nord	15,0%	34,9%	0,5%	10,0%	36,4%	6,5%	42,4%	36,9%	65,8%	73,0%	70,1%	88,4%	33,1%	57,1%	41,0%	0,5%	8,3%	NA	NA
	centre-ouest	9,9%	43,6%	0,8%	33,3%	40,3%	17,9%	53,3%	23,2%	45,6%	55,5%	51,6%	84,9%	39,4%	36,1%	38,1%	1,5%	6,3%	NA	NA
	est	14,4%	23,2%	0,1%	18,7%	40,9%	3,5%	25,0%	42,1%	62,3%	58,0%	53,1%	78,6%	8,1%	56,5%	41,9%	2,1%	4,2%	NA	NA
	nord	12,3%	22,1%	0,3%	12,7%	34,0%	7,8%	29,9%	23,4%	51,7%	37,3%	50,1%	77,3%	44,6%	42,9%	31,9%	1,4%	3,8%	NA	NA
cascaides	16,1%	43,7%	0,2%	17,7%	41,9%	8,9%	48,5%	47,6%	64,4%	66,5%	65,6%	81,4%	27,9%	56,9%	59,3%	2,3%	7,3%	NA	NA	
hauts bassins	14,1%	46,4%	0,8%	11,1%	33,3%	11,6%	51,9%	29,2%	42,2%	53,1%	48,0%	69,9%	35,0%	56,4%	43,8%	3,2%	4,5%	NA	NA	
sahel	3,5%	14,1%	0,1%	11,5%	5,8%	1,2%	15,9%	9,2%	35,2%	39,3%	34,1%	65,8%	26,6%	19,9%	13,9%	2,0%	2,6%	NA	NA	
sud-ouest	29,7%	22,5%	0,6%	12,6%	26,1%	3,6%	24,8%	65,6%	38,2%	67,5%	66,6%	90,4%	35,5%	40,1%	23,2%	1,2%	2,8%	NA	NA	
Overall		13,8%	37,8%	0,7%	17,7%	33,4%	7,0%	42,8%	32,3%	57,8%	57,5%	56,7%	81,1%	34,1%	47,3%	36,0%	2,0%	6,1%	58,8%	41,2%
Q5/Q1 ratio		4,27	4,51	10,95	2,76	1,63	ND	ND	2,82	NO	1,58	1,46	1,31	ND	1,27	2,92	ND	4,85	0,51	2,10
Q5-Q1 difference		24,8	65,8	2,2	20,8	18,5	ND	ND	38,1	NO	26,6	22,3	22,6	ND	12,0	48,3	ND	11,2	-34,0	34,0
Slope index		25,5	68,4	2,0	21,8	18,0	ND	ND	40,1	NA	29,5	18,8	23,8	ND	16,8	47,0	ND	11,2	NA	NA
Concentration index		26,5	29,2	48,3	20,6	8,7	ND	ND	20,1	17,1	8,5	5,3	4,3	ND	6,4	20,4	ND	30,8	NA	NA

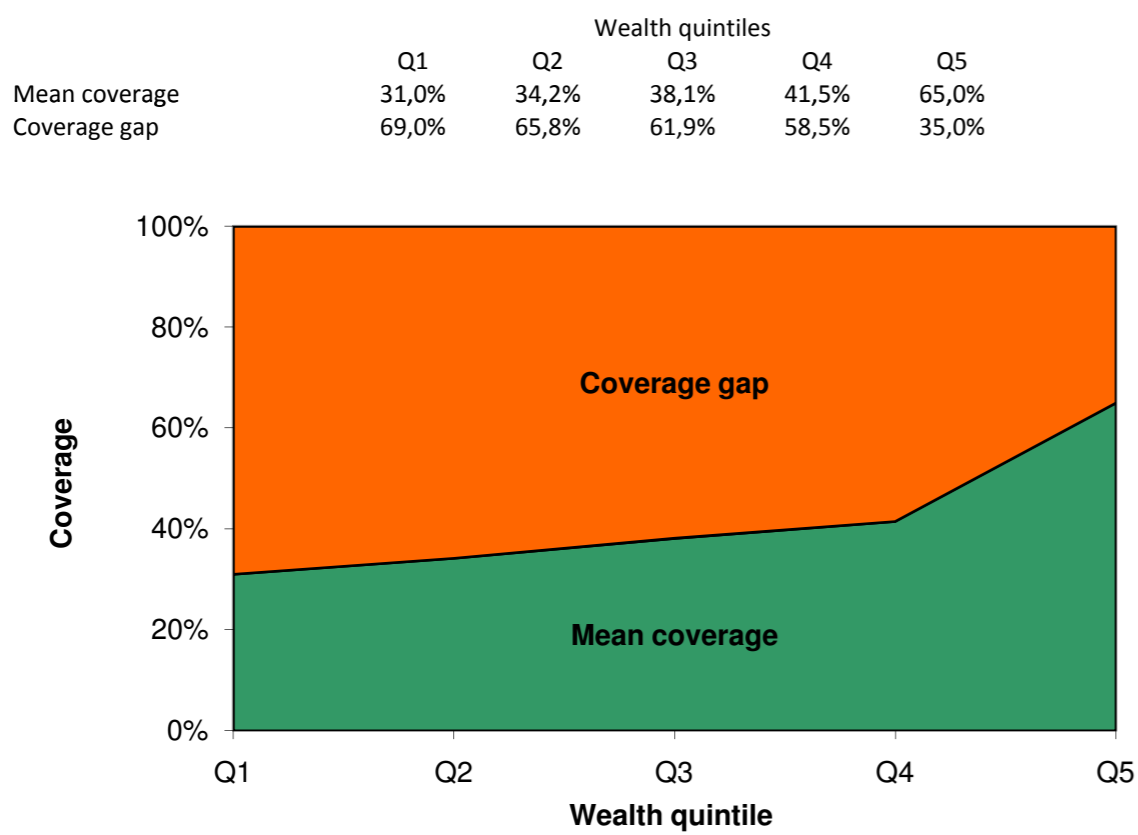

Fig 1. Mean coverage of selected interventions and corresponding coverage gap (how much is needed to reach universal coverage), by wealth quintile.

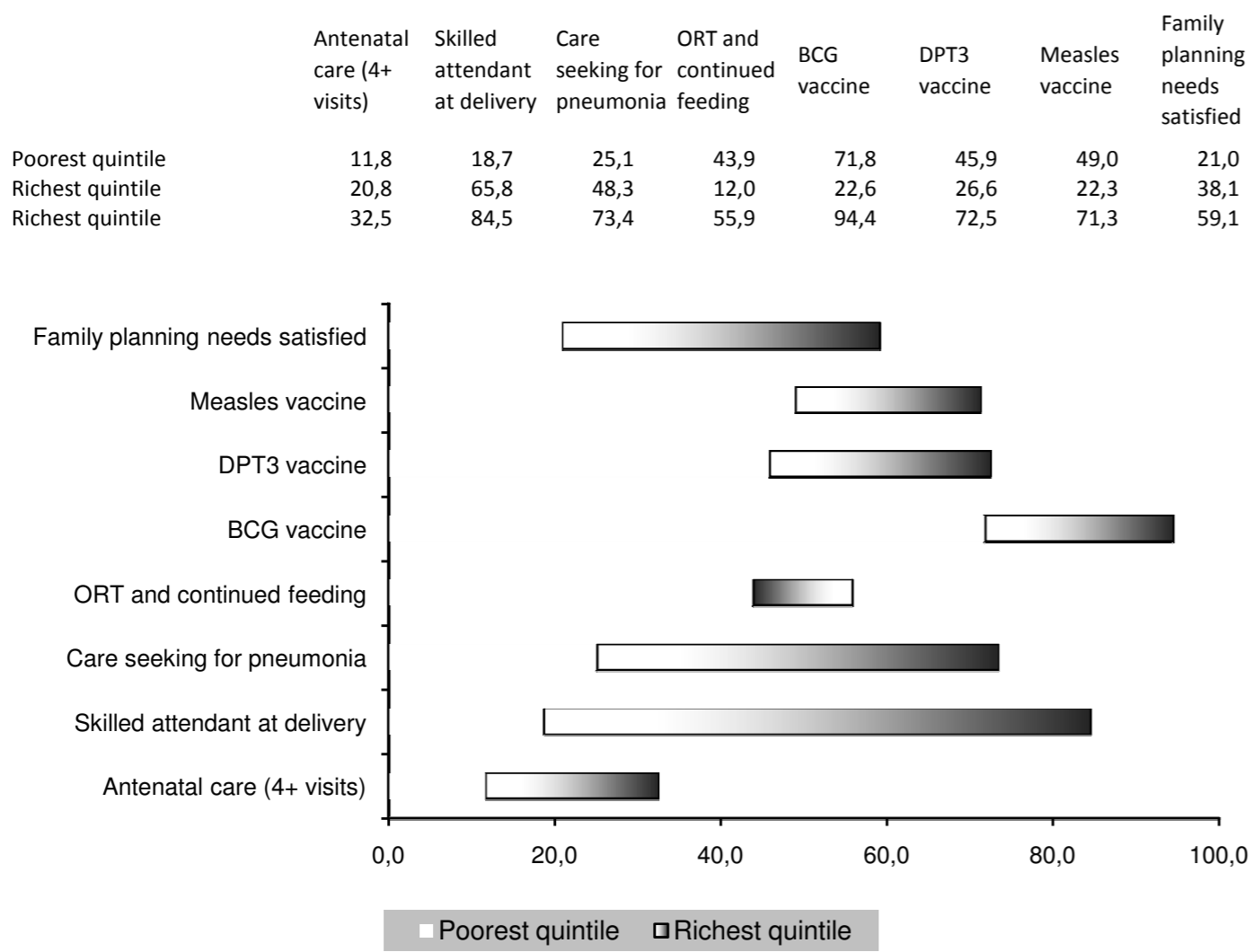

Fig 2. Coverage levels in the poorest and richest quintiles for selected interventions along the continuum of care.

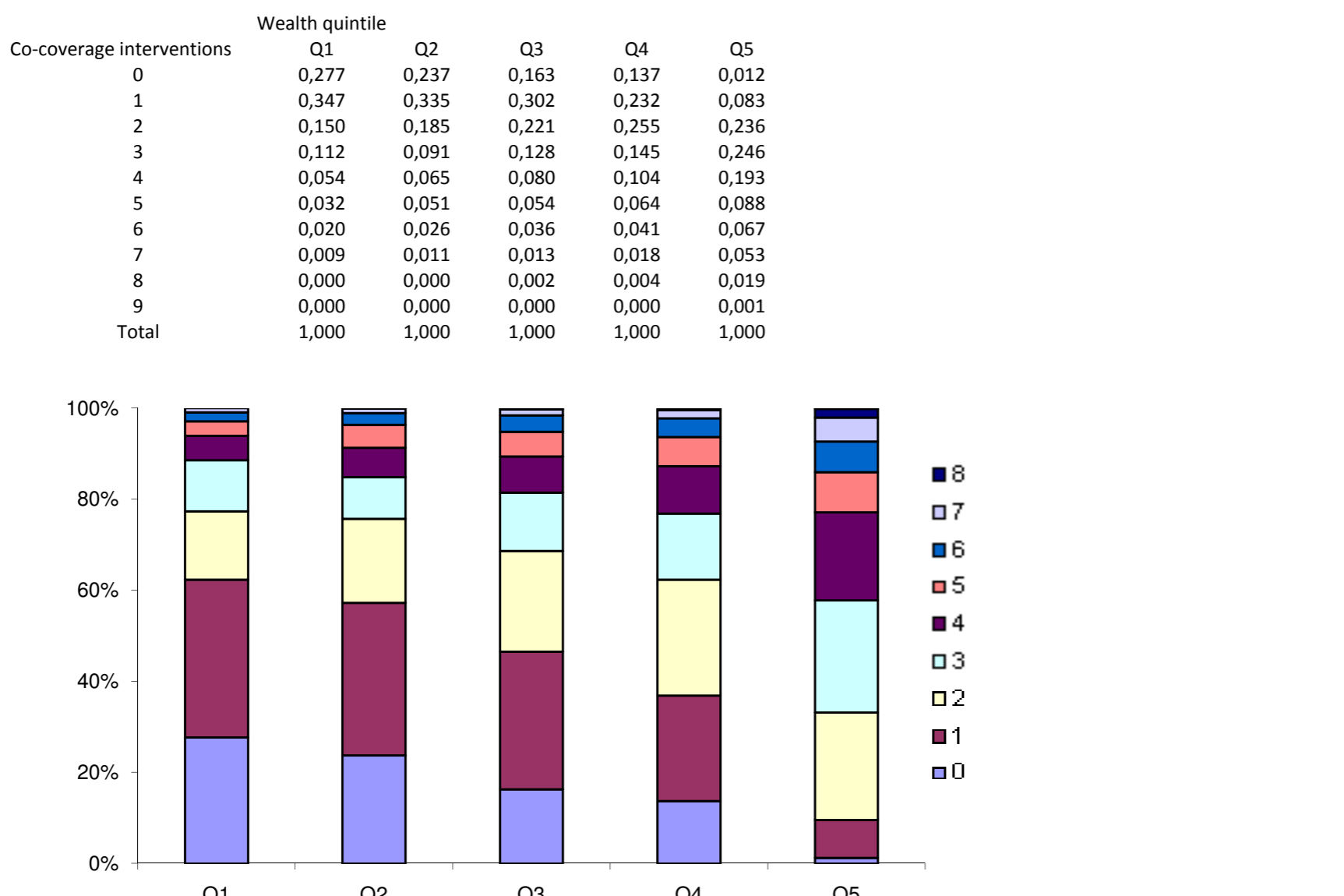

Fig 3. Percentage of children aged 1-4 years according to the number of key child-survival interventions received, by wealth quintile.

		Contraceptive prevalence rate	Skilled attendant at delivery	C-section rate	Antenatal care (4+ visits)	Early initiation of breastfeeding	Postnatal care for babies born at home	Postnatal care for all babies*	Family planning needs satisfied	Improved water sources	DPT3 vaccine	Measles vaccine	BCG vaccine	Vitamin A administration	ORT and continued feeding	Care seeking for pneumonia	Insecticide-treated use by children	Co-coverage (6 or more)	Coverage gap	Mean coverage
Child's sex	Male	NA	43,4%	1,8%	26,9%	33,4%	ND	ND	NA	NA	81,6%	78,7%	92,2%	43,2%	51,4%	41,6%	ND	4,7%	NA	NA
	Female	NA	44,2%	1,8%	26,4%	36,8%	ND	ND	NA	NA	75,6%	76,2%	90,8%	44,5%	48,0%	40,9%	ND	3,4%	NA	NA
Region of residence	Urban	49,4%	70,1%	5,9%	43,3%	37,9%	ND	ND	69,4%	ND	77,5%	79,8%	91,9%	41,2%	45,1%	36,8%	ND	6,1%	NA	NA
	Rural	38,3%	39,5%	1,1%	23,9%	34,7%	ND	ND	59,8%	ND	78,9%	77,1%	91,4%	44,3%	50,5%	41,7%	ND	3,7%	NA	NA
Wealth quintiles	Q1	30,7%	20,7%	0,8%	14,7%	28,6%	ND	ND	49,4%	ND	65,8%	70,5%	87,0%	37,6%	56,0%	35,7%	ND	1,8%	53,7%	46,3%
	Q2	34,3%	29,0%	0,9%	18,5%	29,7%	ND	ND	54,0%	ND	79,4%	76,3%	92,3%	45,1%	51,3%	41,4%	ND	2,0%	48,5%	51,5%
	Q3	38,7%	39,6%	1,1%	22,0%	37,6%	ND	ND	59,6%	ND	81,6%	78,3%	91,2%	46,2%	51,9%	43,8%	ND	3,1%	44,7%	55,3%
	Q4	41,3%	61,9%	1,3%	30,2%	42,6%	ND	ND	65,0%	ND	89,0%	84,1%	95,8%	52,4%	43,3%	54,7%	ND	7,5%	37,6%	62,4%
	Q5	54,0%	89,9%	6,2%	57,0%	42,2%	ND	ND	76,2%	ND	84,7%	82,4%	93,4%	41,0%	37,0%	37,6%	ND	8,0%	31,7%	68,3%
Maternal education	A	30,3%	22,0%	1,0%	15,3%	31,6%	ND	ND	52,3%	ND	66,7%	64,9%	85,3%	36,9%	49,2%	36,5%	ND	1,6%	NA	NA
	B	39,7%	40,4%	1,4%	22,7%	33,5%	ND	ND	60,0%	ND	77,2%	77,1%	91,8%	46,9%	52,5%	40,0%	ND	3,5%	NA	NA
	C	49,2%	73,2%	2,8%	42,8%	41,9%	ND	ND	70,6%	ND	93,4%	90,4%	97,2%	44,3%	45,1%	52,6%	ND	7,3%	NA	NA
	D	55,2%	94,6%	14,7%	84,7%	44,2%	ND	ND	83,6%	ND	97,1%	90,9%	92,9%	46,5%	17,7%	4,1%	ND	15,5%	NA	NA
Country region	banteay mean chey	36,9%	33,1%	1,6%	27,5%	21,7%	ND	ND	52,5%	ND	88,1%	79,8%	94,2%	61,1%	61,1%	57,0%	ND	5,0%	NA	NA
	kampong cham	37,3%	45,8%	1,3%	20,0%	13,0%	ND	ND	60,1%	ND	83,6%	72,3%	91,2%	22,3%	55,6%	49,5%	ND	4,8%	NA	NA
	kampong chhnang	34,2%	37,2%	1,0%	38,1%	13,4%	ND	ND	51,3%	ND	86,7%	84,5%	96,7%	31,0%	81,3%	55,5%	ND	2,8%	NA	NA
	kampong speu	35,4%	22,8%	0,3%	19,5%	28,6%	ND	ND	59,3%	ND	93,9%	91,3%	99,1%	43,3%	62,7%	12,3%	ND	2,0%	NA	NA
	kampong thom	48,4%	24,5%	2,2%	15,9%	27,7%	ND	ND	72,0%	ND	68,4%	68,6%	87,7%	52,8%	61,4%	36,8%	ND	3,0%	NA	NA
	kandal	39,8%	73,5%	2,1%	32,4%	62,9%	ND	ND	63,6%	ND	89,7%	82,5%	95,4%	57,1%	51,4%	52,2%	ND	5,3%	NA	NA
	kratie	34,6%	28,6%	1,2%	14,1%	33,5%	ND	ND	53,6%	ND	66,2%	66,5%	87,4%	38,6%	40,0%	46,0%	ND	1,3%	NA	NA
	phnom penh	57,7%	86,0%	7,2%	54,4%	37,7%	ND	ND	78,2%	ND	86,8%	85,6%	96,5%	28,5%	26,1%	33,5%	ND	8,3%	NA	NA
	prey veng	35,2%	28,0%	1,4%	19,8%	15,9%	ND	ND	54,4%	ND	86,4%	83,8%	94,8%	48,8%	52,7%	33,3%	ND	2,5%	NA	NA
	pursat	32,3%	31,8%	1,2%	37,4%	72,0%	ND	ND	59,9%	ND	78,0%	77,3%	87,3%	73,4%	53,0%	48,8%	ND	3,6%	NA	NA
	siem reap	29,3%	28,6%	1,5%	25,7%	34,1%	ND	ND	49,8%	ND	59,2%	69,2%	87,0%	42,2%	24,5%	40,4%	ND	2,1%	NA	NA
	svay rieng	36,7%	29,1%	0,9%	32,1%	41,8%	ND	ND	58,6%	ND	77,5%	71,5%	89,6%	25,2%	47,5%	54,5%	ND	1,9%	NA	NA
	takeo	44,2%	62,1%	1,1%	24,6%	66,8%	ND	ND	62,6%	ND	86,8%	86,0%	95,3%	67,4%	44,0%	54,8%	ND	6,0%	NA	NA
	otdar mean chey	50,3%	15,4%	0,3%	12,5%	17,8%	ND	ND	72,9%	ND	79,9%	71,2%	89,9%	42,9%	49,5%	49,3%	ND	1,0%	NA	NA
battambang & krong pailin	46,6%	59,2%	2,0%	37,4%	45,1%	ND	ND	65,7%	ND	88,3%	87,6%	95,5%	59,1%	30,4%	42,9%	ND	7,4%	NA	NA	
Overall		40,0%	43,8%	1,8%	26,7%	35,1%	ND	ND	61,5%	ND	78,7%	77,5%	91,5%	43,9%	49,9%	41,2%	ND	4,0%	44,0%	56,0%
Q5/Q1 ratio		1,76	4,34	8,15	3,87	1,47	ND	ND	1,54	ND	1,29	1,17	1,07	1,09	0,66	1,05	ND	4,44	0,59	1,48
Q5-Q1 difference		23,3	69,2	5,5	42,3	13,6	ND	ND	26,8	ND	18,9	11,9	6,4	3,4	-19,0	1,9	ND	6,2	-22,0	22,0
Slope index		27,6	81,7	4,9	44,3	20,5	ND	ND	NA	ND	26,8	17,0	9,2	9,7	-21,5	12,7	ND	8,6	NA	NA
Concentration index		11,5	30,9	48,5	28,3	9,1	ND	ND	9,0	ND	5,5	3,6	1,8	3,6	-7,3	5,9	ND	34,2	NA	NA

	Wealth quintiles				
	Q1	Q2	Q3	Q4	Q5
Mean coverage	46,3%	51,5%	55,3%	62,4%	68,3%
Coverage gap	53,7%	48,5%	44,7%	37,6%	31,7%

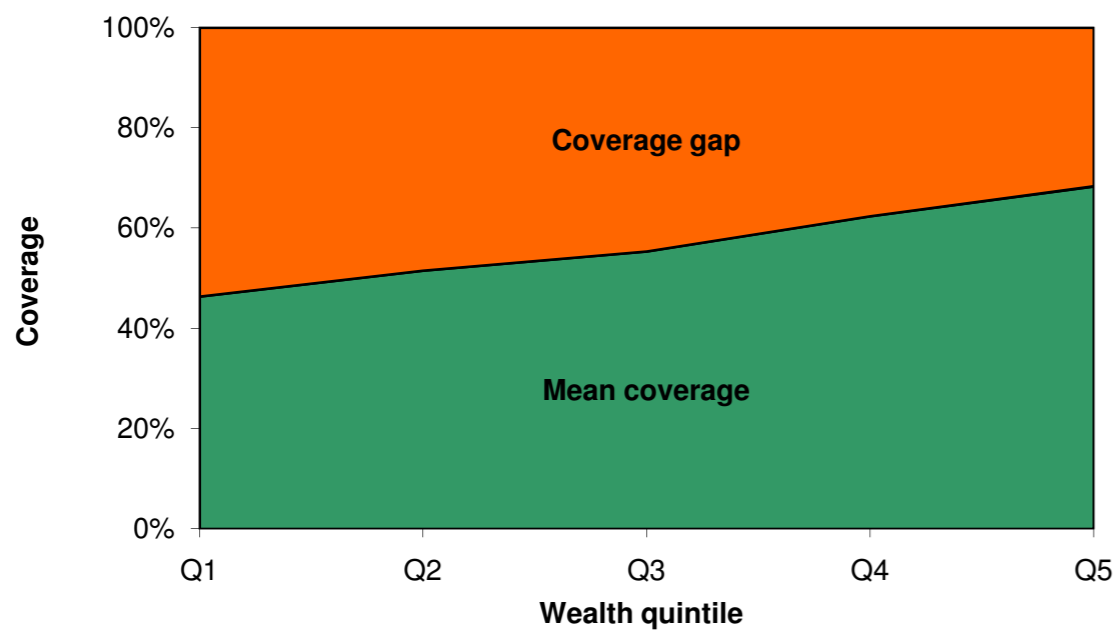

Fig 1. Mean coverage of selected interventions and corresponding coverage gap (how much is needed to reach universal coverage), by wealth quintile.

	Antenatal care (4+ visits)	Skilled attendant at delivery	Care seeking for pneumonia	ORT and continued feeding	BCG vaccine	DPT3 vaccine	Measles vaccine	Family planning needs satisfied
Poorest quintile	14,7	20,7	35,7	56,0	87,0	65,8	70,5	49,4
Richest quintile	42,3	69,2	1,9	19,0	6,4	18,9	11,9	26,8
Richest quintile	57,0	89,9	37,6	37,0	93,4	84,7	82,4	76,2

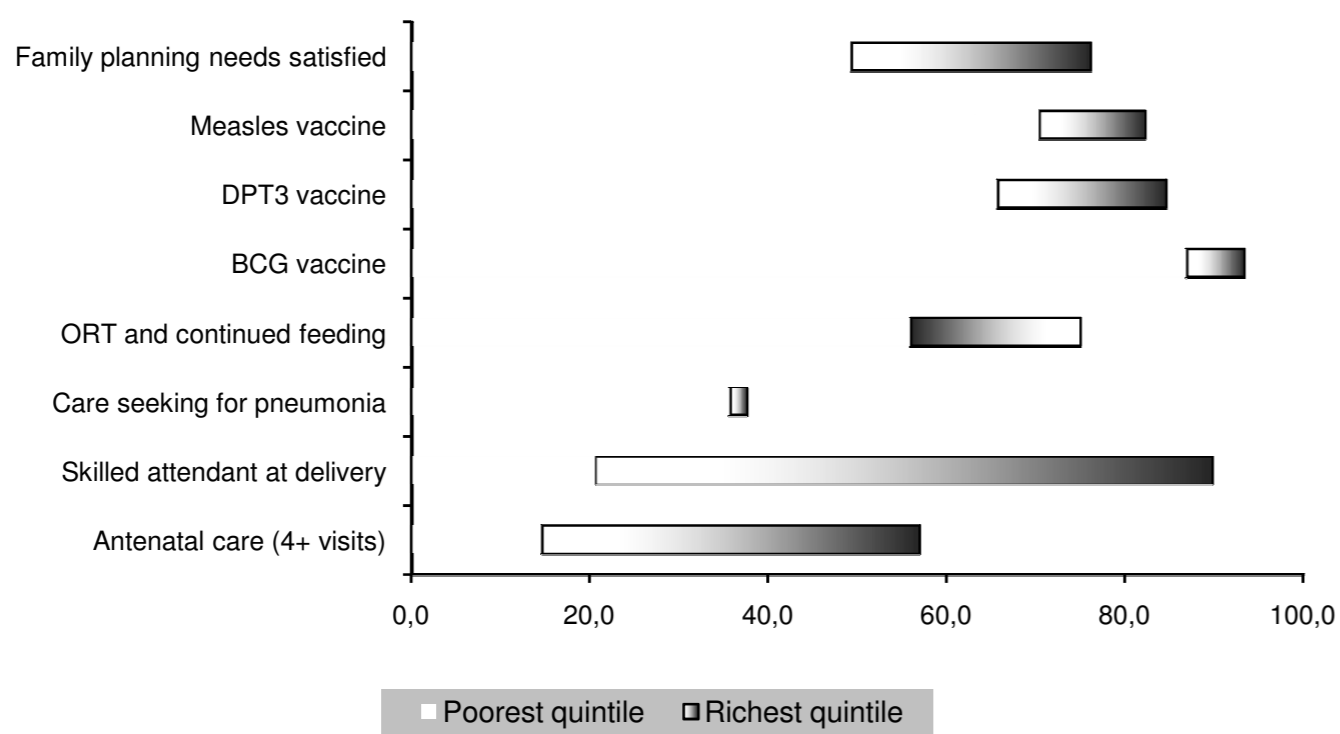

Fig 2. Coverage levels in the poorest and richest quintiles for selected interventions along the continuum of care.

Co-coverage interventions	Wealth quintile				
	Q1	Q2	Q3	Q4	Q5
0	0,410	0,313	0,263	0,158	0,056
1	0,265	0,299	0,275	0,280	0,257
2	0,120	0,146	0,175	0,184	0,227
3	0,079	0,091	0,108	0,127	0,209
4	0,075	0,084	0,087	0,094	0,072
5	0,032	0,047	0,061	0,082	0,099
6	0,017	0,018	0,025	0,066	0,069
7	0,001	0,002	0,006	0,010	0,011
8					
9					
Total	1,000	1,000	1,000	1,000	1,000

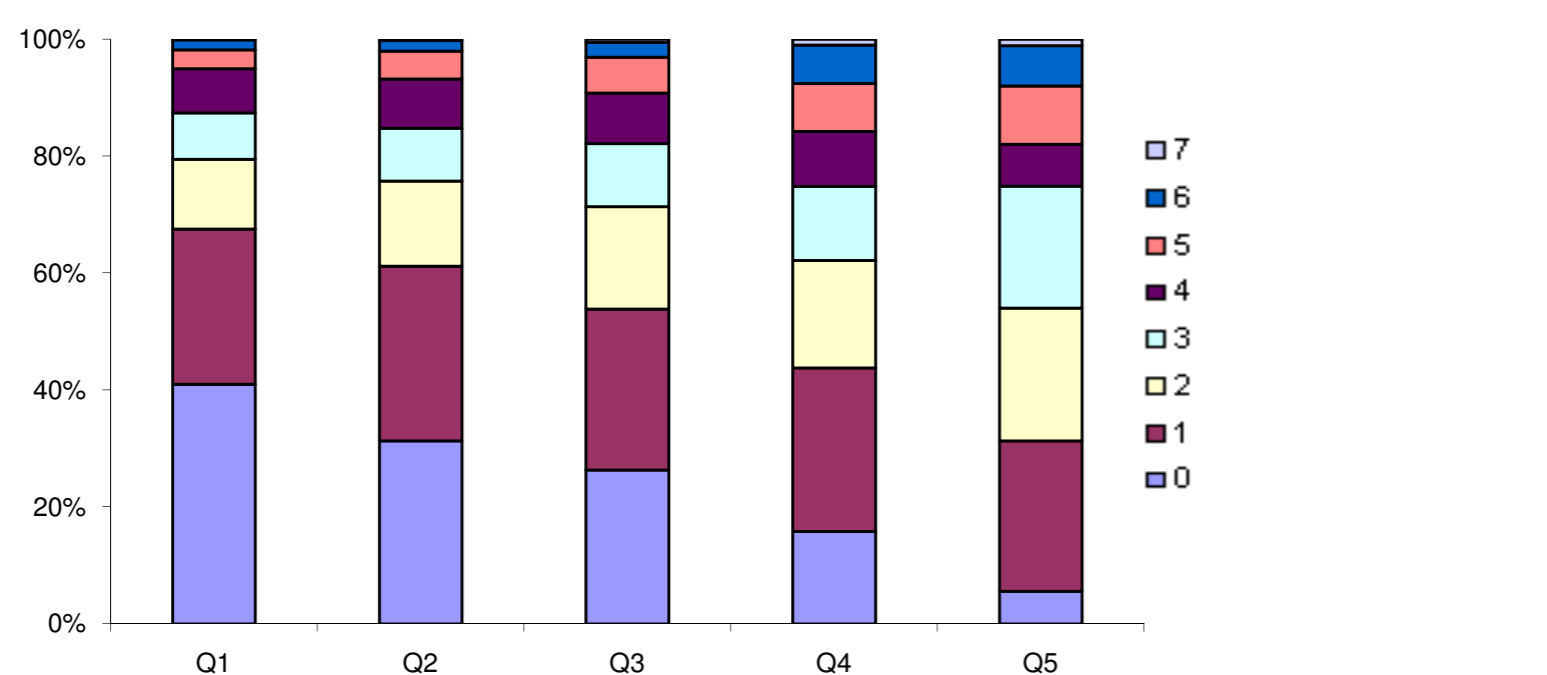

Fig 3. Percentage of children aged 1-4 years according to the number of key child-survival interventions received, by wealth quintile.

		Contraceptive prevalence rate	Skilled attendant at delivery	C-section rate	Antenatal care (4+ visits)	Early initiation of breastfeeding	Postnatal care for babies born at home	Postnatal care for all babies*	Family planning needs satisfied	Improved water sources	DPT3 vaccine	Measles vaccine	BCG vaccine	Vitamin A administration	ORT and continued feeding	Care seeking for pneumonia	Insecticide-treated net use by children (6 or more)	Co-coverage (6 or more)	Coverage gap	Mean coverage
Child's sex	Male	NA	17,5%	0,5%	17,9%	34,1%	0,6%	14,9%	NA	NA	20,0%	23,0%	40,4%	35,1%	27,8%	12,5%	ND	2,5%	NA	NA
	Female	NA	14,7%	0,4%	17,6%	34,7%	1,1%	13,0%	NA	NA	20,8%	23,3%	40,1%	34,2%	27,1%	25,4%	ND	2,5%	NA	NA
Region of residence	Urban	9,9%	54,8%	1,4%	44,3%	35,5%	2,3%	46,7%	29,0%	94,2%	41,4%	38,5%	68,4%	56,3%	38,6%	35,6%	ND	10,0%	NA	NA
	Rural	1,2%	7,2%	0,2%	11,6%	34,2%	0,7%	6,4%	5,6%	77,1%	15,2%	19,4%	33,3%	29,5%	25,0%	14,7%	ND	0,8%	NA	NA
Wealth quintiles	Q1	0,0%	1,4%	0,0%	2,2%	42,6%	0,1%	1,2%	0,0%	46,9%	4,8%	8,3%	13,8%	33,8%	10,1%	17,3%	ND	0,2%	94,1%	5,9%
	Q2	0,4%	7,2%	0,0%	11,9%	28,1%	0,3%	5,8%	1,7%	83,4%	14,4%	16,5%	34,4%	30,6%	29,1%	9,2%	ND	1,3%	87,4%	12,6%
	Q3	1,8%	7,9%	0,5%	11,7%	31,8%	0,9%	6,9%	7,6%	84,9%	18,1%	28,5%	41,8%	23,1%	24,1%	15,7%	ND	0,6%	84,0%	16,0%
	Q4	2,2%	14,8%	0,3%	20,0%	35,2%	1,4%	13,8%	10,3%	91,4%	22,8%	23,9%	43,3%	33,6%	29,9%	18,0%	ND	1,8%	80,0%	20,0%
	Q5	10,3%	51,5%	1,5%	44,7%	36,5%	2,1%	44,0%	29,8%	96,2%	42,3%	39,0%	68,0%	54,5%	37,8%	38,6%	ND	9,4%	59,0%	41,0%
Maternal education	A	1,1%	10,2%	0,3%	13,1%	37,1%	0,7%	9,2%	5,4%	NO	15,5%	18,5%	32,3%	31,9%	24,4%	16,0%	ND	1,5%	NA	NA
	B	4,5%	26,3%	0,5%	27,0%	25,2%	1,5%	21,2%	13,6%	NO	27,7%	30,8%	58,5%	37,4%	35,1%	23,3%	ND	3,2%	NA	NA
	C	19,5%	63,5%	2,5%	48,4%	24,9%	3,2%	54,2%	44,9%	NO	52,3%	54,2%	75,4%	61,7%	41,7%	37,2%	ND	14,1%	NA	NA
	D	33,6%	97,1%	6,8%	83,5%	43,6%	0,0%	91,8%	60,2%	NO	72,9%	49,0%	100,0%	74,1%	61,9%	100,0%	ND	19,7%	NA	NA
Country region	bar azoum	0,3%	3,9%	0,0%	2,8%	46,6%	0,4%	3,9%	1,4%	63,0%	10,4%	13,8%	37,1%	56,0%	9,4%	31,5%	ND	1,8%	NA	NA
	b. e. t.	1,1%	3,1%	0,0%	12,2%	63,4%	0,1%	2,7%	5,3%	93,8%	22,1%	21,8%	50,1%	10,4%	11,1%	0,0%	ND	1,0%	NA	NA
	centre est	0,2%	7,3%	0,3%	9,9%	36,8%	0,0%	5,2%	0,9%	41,4%	12,5%	17,9%	27,4%	42,1%	13,2%	22,3%	ND	1,1%	NA	NA
	chari baguirmi	0,2%	3,7%	0,1%	9,7%	50,9%	0,3%	2,6%	1,4%	89,9%	2,0%	6,4%	10,2%	29,2%	33,5%	12,2%	ND	0,2%	NA	NA
	logone	3,7%	21,5%	0,3%	23,6%	20,5%	1,9%	19,7%	16,4%	92,5%	15,4%	19,6%	49,8%	25,4%	21,0%	16,7%	ND	1,8%	NA	NA
	mayo kebbi	1,8%	11,5%	0,2%	19,2%	28,2%	0,1%	9,9%	9,6%	89,2%	43,7%	42,2%	61,9%	48,1%	47,6%	50,8%	ND	3,0%	NA	NA
	moyen chari	4,5%	21,1%	1,2%	15,4%	20,3%	2,1%	19,6%	12,9%	89,1%	33,6%	33,2%	36,3%	40,2%	44,5%	16,8%	ND	4,0%	NA	NA
	ouaddai est n'djaména	0,3%	8,5%	0,0%	4,7%	23,9%	0,3%	7,1%	2,0%	40,6%	4,2%	9,8%	7,5%	33,5%	16,9%	6,4%	ND	1,2%	NA	NA
Overall		2,8%	16,1%	0,4%	17,7%	34,4%	0,9%	14,0%	11,8%	80,6%	20,4%	23,2%	40,2%	34,7%	27,4%	19,5%	ND	2,5%	80,4%	19,6%
Q5/Q1 ratio	#DIV/0!	37,21	#DIV/0!	20,14	0,86	26,42	35,93	#DIV/0!	2,05	8,86	4,69	4,93	1,61	3,73	2,23	ND	48,52	0,63	7,00	
Q5-Q1 difference	10,3	50,1	1,5	42,5	-6,0	2,0	42,8	29,8	49,3	37,5	30,6	54,2	20,7	27,7	21,3	ND	9,2	-35,1	35,1	
Slope index	27,6	81,7	4,9	44,3	20,5	0,0	0,0	33,2	51,6	26,8	17,0	9,2	9,7	-21,5	12,7	ND	8,6	NA	NA	
Concentration index	11,5	30,9	48,5	28,3	9,1	0,0	0,0	9,0	0,0	5,5	3,6	1,8	3,6	-7,3	5,9	ND	34,2	NA	NA	

	Wealth quintiles				
	Q1	Q2	Q3	Q4	Q5
Mean coverage	5,9%	12,6%	16,0%	20,0%	41,0%
Coverage gap	94,1%	87,4%	84,0%	80,0%	59,0%

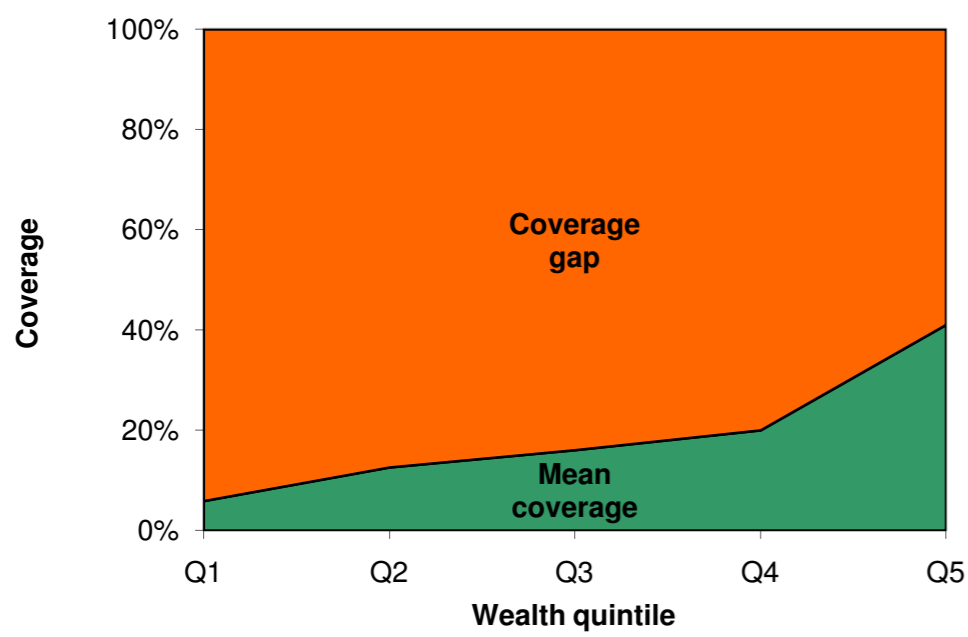

Fig 1. Mean coverage of selected interventions and corresponding coverage gap (how much is needed to reach universal coverage), by wealth quintile.

	Antenatal care (4+ visits)	Skilled attendant at delivery	Care seeking for pneumonia	ORT and continued feeding	BCG vaccine	DPT3 vaccine	Measles vaccine	Family planning needs satisfied
Poorest quintile	2,2	1,4	17,3	10,1	13,8	4,8	8,3	0,0
Richest quintile	42,5	50,1	21,3	27,7	54,2	37,5	30,6	29,8
Richest quintile	44,7	51,5	38,6	37,8	68,0	42,3	39,0	29,8

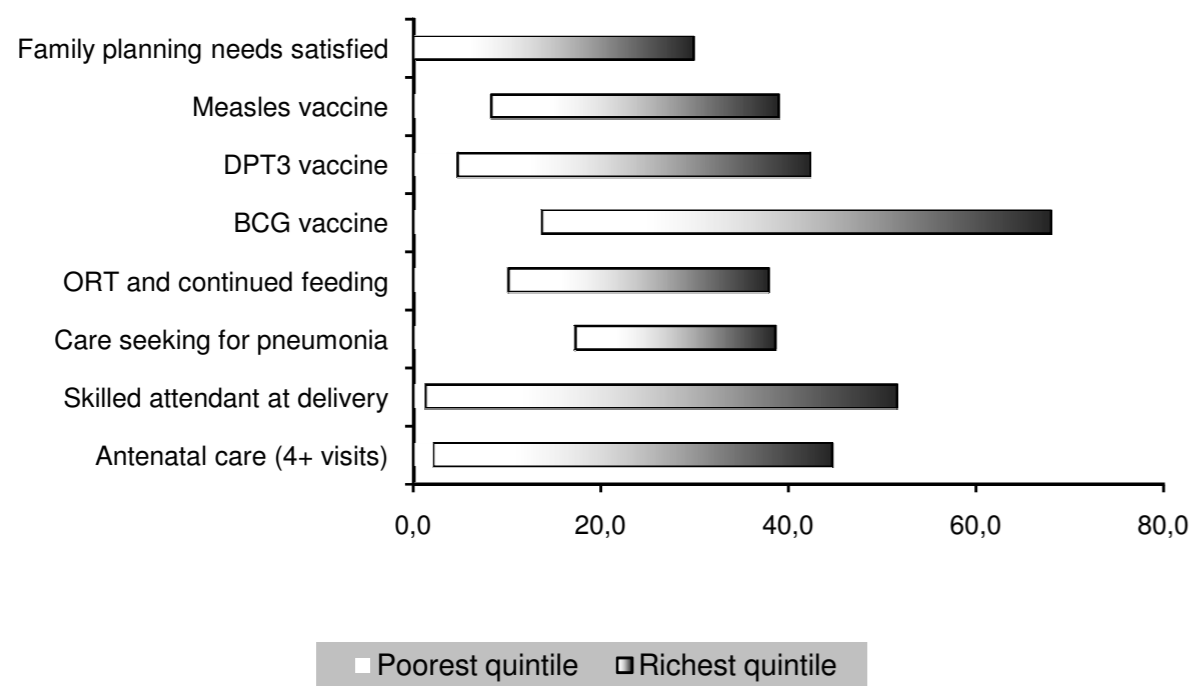

Fig 2. Coverage levels in the poorest and richest quintiles for selected interventions along the continuum of care.

Co-coverage inter	Wealth quintile				
	Q1	Q2	Q3	Q4	Q5
0	0,351	0,145	0,085	0,061	0,019
1	0,420	0,439	0,533	0,393	0,229
2	0,186	0,290	0,242	0,309	0,235
3	0,028	0,056	0,068	0,103	0,214
4	0,013	0,039	0,047	0,078	0,108
5	0,001	0,017	0,019	0,039	0,101
6	0,002	0,009	0,004	0,010	0,042
7	0,000	0,000	0,003	0,007	0,037
8	0,000	0,004	0,000	0,001	0,014
9					
Total	1,000	1,000	1,000	1,000	1,000

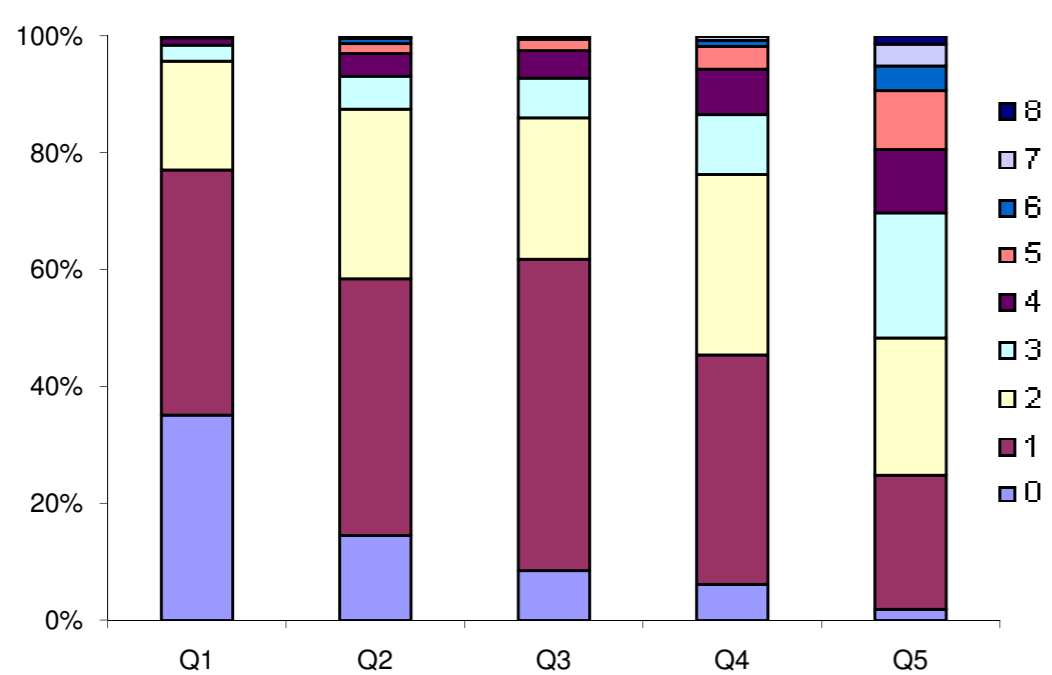

Fig 3. Percentage of children aged 1-4 years according to the number of key child-survival interventions received, by wealth quintile.

		Contraceptive prevalence rate	Skilled attendant at delivery	C-section rate	Antenatal care (4+ visits)	Early initiation of breastfeeding	Postnatal care for babies born at home	Postnatal care for all babies*	Family planning needs satisfied	Improved water sources	DPT3 vaccine	Measles vaccine	BCG vaccine	Vitamin A administration	ORT and continued feeding	Care seeking for pneumonia	Insecticide-treated use by children	Co-coverage (6 or more)	Coverage gap	Mean coverage
Child's sex	Male	NA	84,4%	3,2%	72,5%	38,4%	ND	ND	NA	NA	68,5%	64,2%	89,3%	72,2%	39,4%	47,1%	ND	12,3%	NA	NA
	Female	NA	84,5%	3,2%	76,3%	39,5%	ND	ND	NA	NA	69,9%	69,8%	91,3%	71,5%	39,0%	47,8%	ND	11,5%	NA	NA
Region of residence	Urban	47,0%	96,6%	4,4%	83,1%	44,5%	ND	ND	75,3%	0,3%	82,9%	76,4%	97,6%	77,7%	40,3%	57,1%	ND	15,6%	NA	NA
	Rural	41,2%	74,2%	2,2%	66,1%	34,5%	ND	ND	70,8%	0,2%	55,9%	57,6%	83,2%	66,9%	38,3%	37,1%	ND	8,5%	NA	NA
Wealth quintiles	Q1	40,4%	66,5%	1,6%	59,2%	29,9%	ND	ND	66,9%	0,4%	42,5%	48,5%	75,4%	64,0%	35,9%	35,3%	ND	5,9%	45,6%	54,4%
	Q2	37,9%	77,5%	2,6%	69,7%	40,4%	ND	ND	66,6%	0,1%	64,6%	62,9%	86,2%	69,4%	37,6%	47,2%	ND	10,2%	37,0%	63,0%
	Q3	46,6%	92,1%	2,8%	75,7%	41,1%	ND	ND	73,9%	0,3%	75,0%	68,8%	95,6%	74,4%	37,8%	49,9%	ND	13,7%	29,9%	70,1%
	Q4	50,0%	97,1%	4,3%	81,3%	44,3%	ND	ND	77,4%	0,0%	81,5%	76,3%	98,4%	76,3%	42,9%	50,8%	ND	17,4%	25,5%	74,5%
	Q5	46,0%	98,1%	6,1%	91,4%	42,5%	ND	ND	80,4%	0,5%	90,7%	85,2%	99,7%	79,5%	45,2%	57,2%	ND	14,4%	20,5%	79,5%
Maternal education	A	31,1%	62,3%	4,8%	54,5%	39,6%	ND	ND	67,7%	NO	37,4%	43,6%	70,6%	55,1%	26,6%	33,6%	ND	4,4%	NA	NA
	B	42,2%	76,3%	3,0%	65,5%	35,4%	ND	ND	69,8%	NO	60,8%	57,9%	87,4%	70,8%	46,3%	37,1%	ND	9,7%	NA	NA
	C	46,8%	90,3%	2,8%	79,0%	40,7%	ND	ND	74,4%	NO	74,7%	72,1%	93,2%	73,9%	38,0%	51,8%	ND	13,3%	NA	NA
	D	45,1%	97,8%	7,7%	97,0%	31,4%	ND	ND	80,4%	NO	98,9%	90,3%	100,0%	83,6%	31,3%	87,3%	ND	18,9%	NA	NA
Country region	brazzaville	46,6%	97,7%	5,6%	86,6%	46,1%	ND	ND	74,9%	0,4%	83,4%	78,5%	98,4%	78,6%	42,3%	63,8%	ND	16,5%	NA	NA
	pointe	49,4%	97,9%	2,9%	78,8%	45,7%	ND	ND	76,5%	0,1%	81,6%	71,2%	96,6%	77,0%	31,4%	48,2%	ND	14,3%	NA	NA
	sud	42,7%	76,5%	2,0%	67,0%	33,9%	ND	ND	73,1%	0,0%	64,0%	62,2%	86,0%	72,0%	48,3%	32,7%	ND	9,7%	NA	NA
	nord	39,1%	73,4%	2,6%	67,1%	35,5%	ND	ND	67,7%	0,5%	48,0%	54,8%	81,4%	59,6%	25,2%	42,4%	ND	7,8%	NA	NA
Overall		44,3%	84,5%	3,2%	74,4%	38,9%	ND	ND	73,3%	0,3%	69,1%	66,8%	90,2%	71,9%	39,2%	47,5%	ND	11,9%	32,5%	67,5%
Q5/Q1 ratio		1,14	1,48	3,72	1,55	1,42	ND	ND	1,20	1,37	2,14	1,76	1,32	1,24	1,26	1,62	ND	2,45	0,45	1,46
Q5-Q1 difference		5,6	31,6	4,4	32,3	12,6	ND	ND	13,5	0,1	48,3	36,7	24,3	15,4	9,3	21,9	ND	8,5	-25,1	25,1
Slope index		11,1	42,2	5,0	37,3	15,6	ND	ND	18,8	0,1	55,3	41,8	30,1	19,0	11,5	23,2	ND	12,8	NA	NA
Concentration index		4,3	8,6	26,1	8,4	7,1	ND	ND	4,4	12,6	14,1	10,4	5,7	4,7	5,6	10,0	ND	18,7	NA	NA

	Wealth quintiles				
	Q1	Q2	Q3	Q4	Q5
Mean coverage	54,4%	63,0%	70,1%	74,5%	79,5%
Coverage gap	45,6%	37,0%	29,9%	25,5%	20,5%

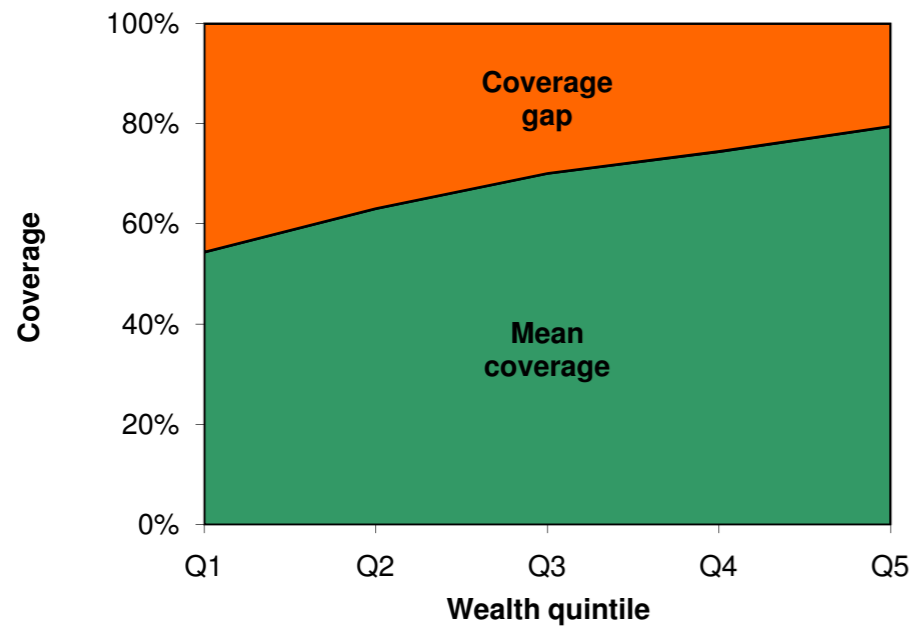

Fig 1. Mean coverage of selected interventions and corresponding coverage gap (how much is needed to reach universal coverage), by wealth quintile.

	Antenatal care (4+ visits)	Skilled attendant at delivery	Care seeking for pneumonia	ORT and continued feeding	BCG vaccine	DPT3 vaccine	Measles vaccine	Family planning needs satisfied
Poorest quin	59,2	66,5	35,3	35,9	75,4	42,5	48,5	66,9
Richest quin	32,3	31,6	21,9	9,3	24,3	48,3	36,7	13,5
Richest quin	91,4	98,1	57,2	45,2	99,7	90,7	85,2	80,4

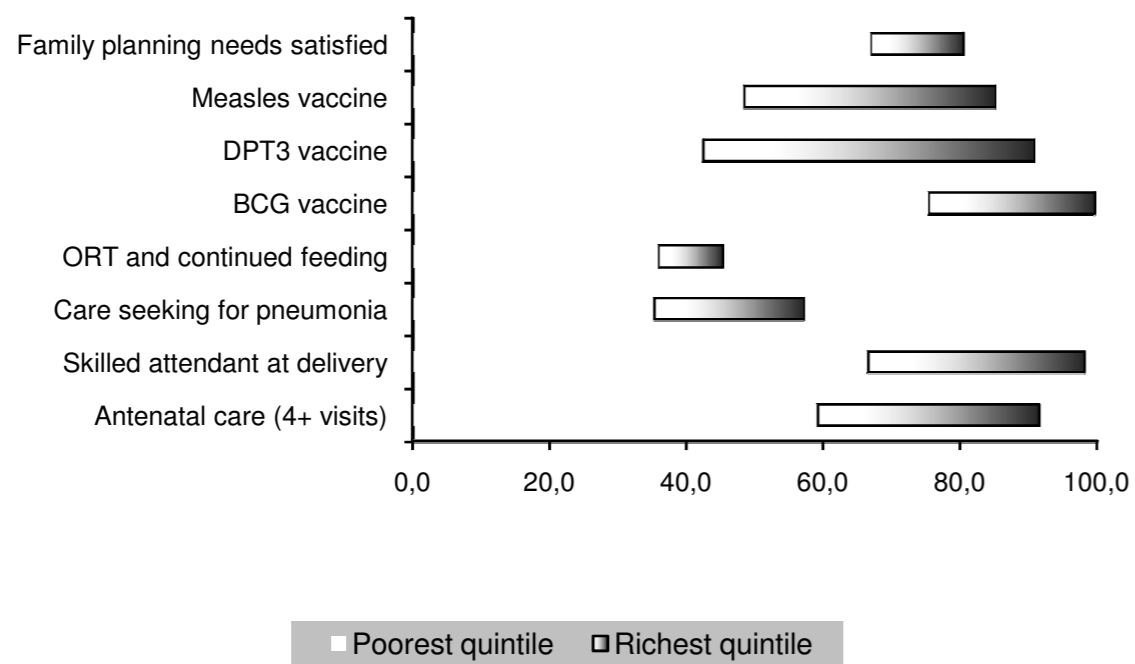

Fig 2. Coverage levels in the poorest and richest quintiles for selected interventions along the continuum of care.

Co-coverage	Wealth quintile				
	Q1	Q2	Q3	Q4	Q5
0	0,130	0,071	0,012	0,005	0,004
1	0,264	0,190	0,168	0,102	0,069
2	0,266	0,286	0,299	0,264	0,282
3	0,137	0,170	0,176	0,188	0,207
4	0,097	0,118	0,155	0,217	0,231
5	0,048	0,063	0,053	0,050	0,063
6	0,035	0,057	0,090	0,098	0,076
7	0,024	0,045	0,046	0,076	0,069
8					
9					
Total	1,000	1,000	1,000	1,000	1,000

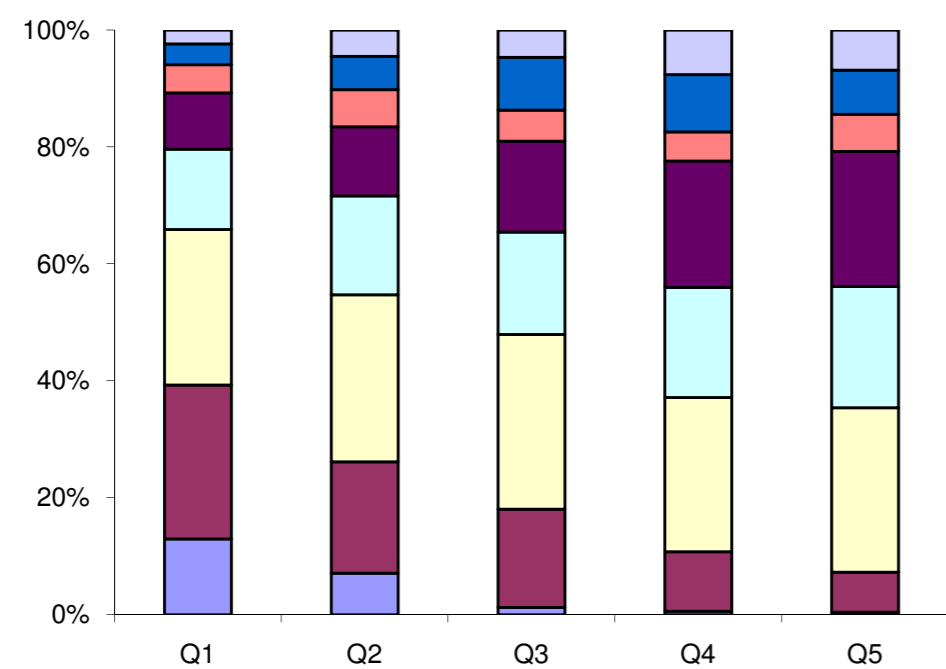

Fig 3. Percentage of children aged 1-4 years according to the number of key child-survival interventions received, by wealth quintile.

		Contraceptive prevalence rate	Skilled attendant at delivery	C-section rate	Antenatal care (4+ visits)	Early initiation of breastfeeding	Postnatal care for babies born at home	Postnatal care for all babies*	Family planning needs satisfied	Improved water sources	DPT3 vaccine	Measles vaccine	BCG vaccine	Vitamin A administration	ORT and continued feeding	Care seeking for pneumonia	Insecticide-treated use by children	Co-coverage (6 or more)	Coverage gap	Mean coverage
Child's sex	Male	NA	76,0%	4,3%	46,6%	50,4%	NO	NO	NA	NA	46,1%	62,7%	74,8%	90,3%	45,0%	44,6%	NO	7,1%	NA	NA
	Female	NA	73,9%	3,9%	49,7%	50,4%	NO	NO	NA	NA	46,6%	65,0%	70,2%	89,3%	39,8%	39,1%	NO	6,4%	NA	NA
Region of residence	Urban	27,0%	91,8%	4,9%	54,2%	49,9%	NO	NO	52,0%	73,2%	60,8%	74,3%	85,5%	94,3%	40,6%	44,9%	NO	11,3%	NA	NA
	Rural	16,4%	64,1%	3,5%	44,0%	50,7%	NO	NO	40,6%	8,6%	36,9%	57,2%	64,2%	85,6%	43,4%	40,3%	NO	3,8%	NA	NA
Wealth quintiles	Q1	14,3%	60,2%	2,4%	42,9%	47,6%	NO	NO	36,7%	6,8%	28,8%	52,4%	62,6%	86,1%	38,7%	39,3%	NO	3,4%	57,4%	42,6%
	Q2	15,1%	63,1%	3,3%	45,1%	49,4%	NO	NO	39,1%	7,7%	37,1%	56,6%	63,5%	84,0%	41,0%	43,0%	NO	3,4%	54,0%	46,0%
	Q3	16,6%	73,9%	3,4%	46,3%	52,9%	NO	NO	40,0%	16,5%	45,4%	62,3%	63,8%	90,7%	47,4%	36,4%	NO	4,2%	50,9%	49,1%
	Q4	22,2%	85,9%	6,0%	45,2%	53,6%	NO	NO	46,8%	53,6%	53,4%	67,0%	83,2%	88,7%	43,9%	42,6%	NO	7,8%	45,0%	55,0%
	Q5	38,6%	98,3%	5,8%	64,1%	48,0%	NO	NO	62,0%	96,7%	73,9%	86,3%	95,5%	97,2%	39,8%	53,9%	NO	17,3%	31,9%	68,1%
Maternal education	A	11,8%	60,6%	4,8%	37,3%	50,0%	NO	NO	35,7%	NO	34,9%	49,9%	57,1%	89,7%	32,5%	36,1%	NO	2,7%	NA	NA
	B	17,4%	68,6%	3,3%	43,5%	52,0%	NO	NO	42,5%	NO	38,8%	59,1%	65,4%	86,8%	44,0%	40,2%	NO	4,5%	NA	NA
	C	26,0%	85,5%	4,0%	55,0%	50,0%	NO	NO	47,6%	NO	53,5%	71,3%	83,0%	90,6%	46,5%	42,9%	NO	9,3%	NA	NA
	D	38,6%	98,4%	5,8%	68,3%	45,9%	NO	NO	68,7%	NO	79,0%	90,7%	96,7%	96,9%	42,6%	72,5%	NO	16,6%	NA	NA
Country region	kinshasa	41,9%	97,5%	6,8%	69,0%	46,8%	NO	NO	64,0%	93,2%	82,6%	92,7%	94,8%	99,3%	47,8%	61,3%	NO	18,8%	NA	NA
	bas-congo	39,5%	93,1%	3,8%	50,4%	51,8%	NO	NO	63,5%	30,1%	83,5%	88,0%	92,1%	92,3%	46,8%	52,9%	NO	11,7%	NA	NA
	bandundu	26,2%	71,1%	2,5%	53,2%	48,5%	NO	NO	51,3%	4,8%	62,7%	79,0%	81,2%	93,7%	39,8%	42,4%	NO	6,5%	NA	NA
	equateur	16,0%	51,8%	1,2%	48,7%	51,6%	NO	NO	35,0%	9,5%	23,4%	42,4%	56,0%	87,0%	47,2%	34,3%	NO	0,9%	NA	NA
	orientale	11,8%	69,4%	2,7%	47,4%	43,5%	NO	NO	34,8%	18,6%	26,0%	50,4%	57,5%	81,8%	44,5%	47,0%	NO	5,0%	NA	NA
	nord-kivu	23,2%	88,9%	15,4%	50,3%	62,0%	NO	NO	41,6%	40,5%	84,8%	86,7%	94,5%	81,4%	50,4%	58,1%	NO	8,1%	NA	NA
	maniema	17,3%	70,5%	2,8%	44,4%	48,3%	NO	NO	45,1%	21,3%	18,7%	45,0%	55,7%	88,7%	46,4%	50,9%	NO	4,0%	NA	NA
	sud-kivu	13,8%	86,7%	10,8%	22,4%	45,4%	NO	NO	30,7%	44,4%	54,8%	85,0%	89,0%	97,8%	28,0%	42,3%	NO	6,7%	NA	NA
	katanga	19,9%	70,8%	1,8%	37,4%	32,8%	NO	NO	47,9%	60,5%	39,9%	52,6%	61,8%	84,2%	49,1%	43,9%	NO	6,0%	NA	NA
kasai orientale	11,3%	76,3%	3,5%	44,2%	57,7%	NO	NO	34,3%	57,3%	38,8%	59,6%	70,8%	86,2%	43,3%	30,3%	NO	6,9%	NA	NA	
kasai occidental	14,2%	79,7%	5,4%	43,7%	68,4%	NO	NO	38,7%	13,0%	27,8%	47,6%	68,4%	85,1%	32,0%	42,3%	NO	3,3%	NA	NA	
Overall		20,6%	74,9%	4,1%	48,2%	50,4%	NO	NO	45,9%	36,3%	46,3%	63,8%	72,5%	89,8%	42,3%	41,9%	NO	6,8%	48,3%	51,7%
Q5/Q1 ratio		2,70	1,63	2,38	1,49	1,01	NO	NO	1,69	14,28	2,57	1,65	1,53	1,13	1,03	1,37	NO	5,09	0,56	1,60
Q5-Q1 difference		24,3	38,1	3,4	21,1	0,4	NO	NO	25,3	90,0	45,1	33,9	32,9	11,1	1,0	14,6	NO	13,9	-25,5	25,5
Slope index		27,8	47,0	4,6	19,1	3,3	NO	NO	30,8	107,9	52,1	37,5	41,0	13,1	3,2	12,3	NO	14,7	NA	NA
Concentration index		20,1	10,4	20,0	6,6	1,0	NO	NO	11,4	51,2	18,1	10,4	9,4	2,5	1,2	4,5	NO	37,0	NA	NA

	Wealth quintiles				
	Q1	Q2	Q3	Q4	Q5
Mean coverage	42,6%	46,0%	49,1%	55,0%	68,1%
Coverage gap	57,4%	54,0%	50,9%	45,0%	31,9%

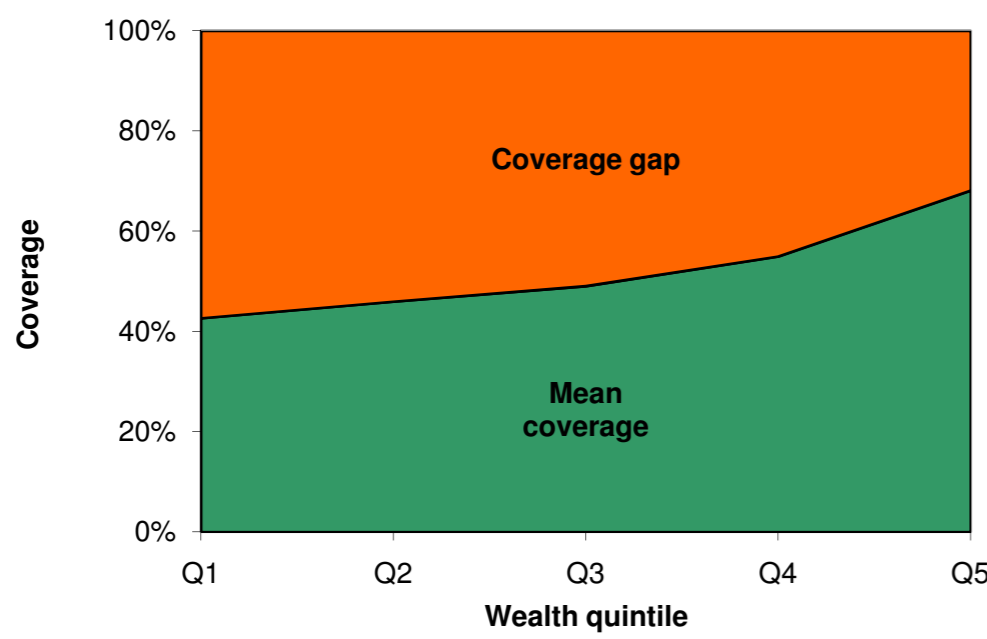

Fig 1. Mean coverage of selected interventions and corresponding coverage gap (how much is needed to reach universal coverage), by wealth quintile.

	Antenatal care (4+ visits)	Skilled attendant at delivery	Care seeking for pneumonia	ORT and continued feeding	BCG vaccine	DPT3 vaccine	Measles vaccine	Family planning needs satisfied
Poorest quintile	42,9	60,2	39,3	38,7	62,6	28,8	52,4	36,7
Richest quintile	21,1	38,1	14,6	1,0	32,9	45,1	33,9	25,3
Richest quintile	64,1	98,3	53,9	39,8	95,5	73,9	86,3	62,0

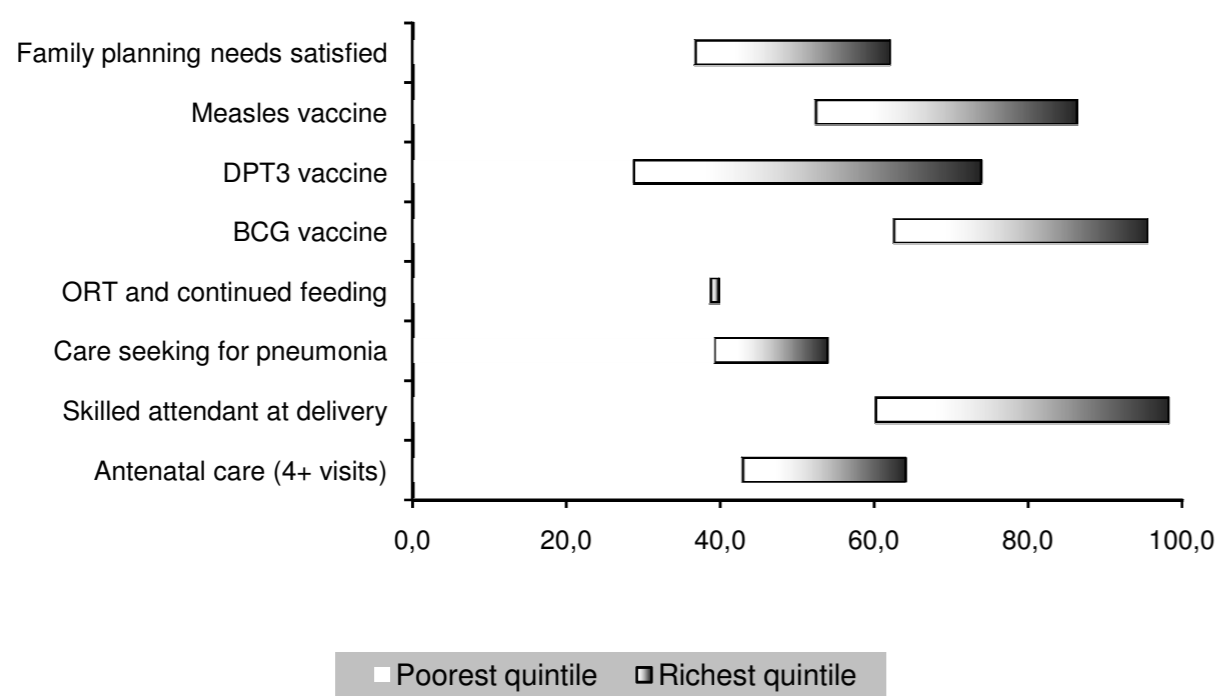

Fig 2. Coverage levels in the poorest and richest quintiles for selected interventions along the continuum of care.

Co-coverage interval	Wealth quintile				
	Q1	Q2	Q3	Q4	Q5
0	0,199	0,209	0,100	0,047	0,000
1	0,275	0,247	0,231	0,136	0,011
2	0,225	0,287	0,335	0,283	0,198
3	0,156	0,123	0,157	0,254	0,323
4	0,076	0,065	0,092	0,140	0,222
5	0,035	0,035	0,041	0,062	0,073
6	0,030	0,025	0,033	0,058	0,091
7	0,004	0,008	0,006	0,017	0,067
8	0,000	0,000	0,003	0,003	0,014
9					
Total	1,000	1,000	1,000	1,000	1,000

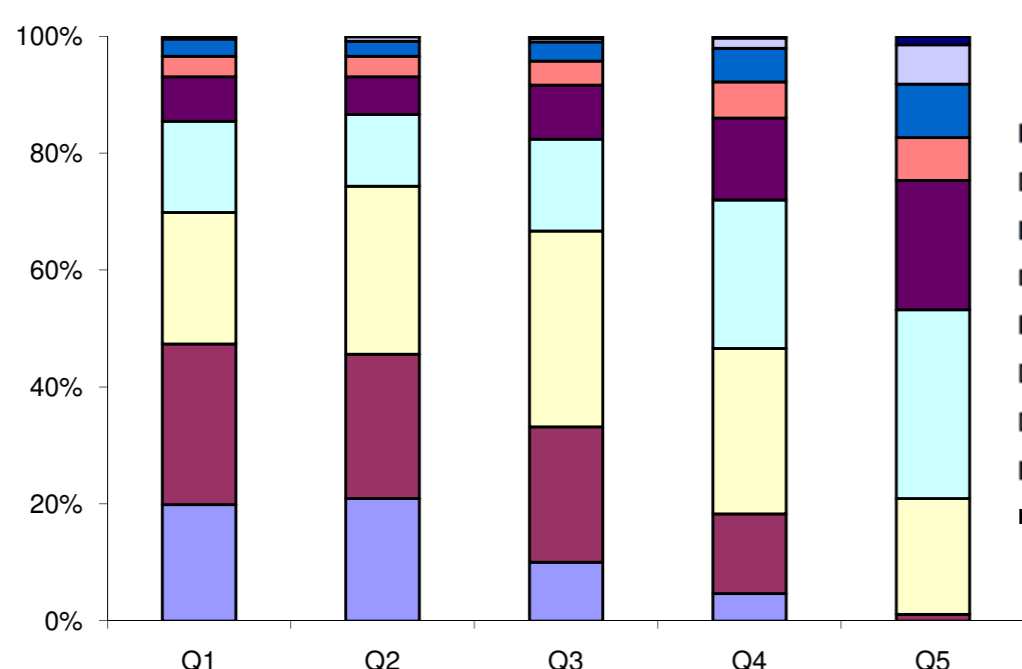

Fig 3. Percentage of children aged 1-4 years according to the number of key child-survival interventions received, by wealth quintile.

		Contraceptive prevalence rate	Skilled attendant at delivery	C-section rate	Antenatal care (4+ visits)	Early initiation of breastfeeding	Postnatal care for babies born at home	Postnatal care for all babies*	Family planning needs satisfied	Improved water sources	DPT3 vaccine	Measles vaccine	BCG vaccine	Vitamin A administration	ORT and continued feeding	Care seeking for pneumonia	Insecticide-treated use by children	Co-coverage (6 or more)	Coverage gap	Mean coverage
Child's sex	Male	NA	79,9%	29,2%	66,8%	55,2%	ND	ND	NA	NA	97,0%	97,9%	99,3%	10,9%	20,4%	73,5%	ND	20,4%	NA	NA
	Female	NA	77,8%	26,1%	66,1%	56,8%	ND	ND	NA	NA	98,3%	98,4%	98,7%	11,0%	14,3%	66,4%	ND	19,3%	NA	NA
Region of residence	Urban	64,3%	90,2%	37,1%	80,8%	51,3%	ND	ND	90,7%	99,8%	98,5%	98,0%	99,7%	12,2%	15,8%	73,8%	ND	23,8%	NA	NA
	Rural	57,5%	72,2%	22,0%	58,0%	58,8%	ND	ND	84,3%	96,7%	97,1%	98,3%	98,6%	10,2%	18,7%	67,5%	ND	17,5%	NA	NA
Wealth quintiles	Q1	55,4%	55,2%	13,7%	41,7%	60,2%	ND	ND	81,5%	94,9%	96,7%	97,1%	97,8%	9,3%	18,7%	66,3%	ND	14,5%	32,6%	67,4%
	Q2	57,1%	70,1%	19,2%	56,4%	59,2%	ND	ND	84,8%	97,2%	96,2%	98,3%	99,1%	10,1%	22,4%	66,5%	ND	17,5%	27,5%	72,5%
	Q3	61,2%	82,8%	26,2%	65,1%	56,9%	ND	ND	87,0%	98,5%	97,8%	98,0%	99,1%	11,0%	20,0%	65,8%	ND	18,1%	24,5%	75,5%
	Q4	61,4%	90,7%	35,8%	81,2%	56,1%	ND	ND	88,8%	99,6%	98,6%	99,0%	99,8%	10,8%	11,9%	79,1%	ND	23,6%	20,2%	79,8%
	Q5	65,4%	96,9%	44,9%	90,2%	47,3%	ND	ND	91,5%	99,8%	98,9%	98,6%	99,4%	13,6%	12,8%	74,8%	ND	26,3%	18,0%	82,0%
Maternal education	A	57,7%	59,7%	17,8%	45,3%	60,4%	ND	ND	84,3%	NO	97,0%	97,7%	99,5%	9,1%	21,8%	68,1%	ND	14,4%	NA	NA
	B	62,4%	73,1%	18,4%	59,1%	58,8%	ND	ND	86,6%	NO	93,9%	94,9%	97,5%	10,5%	13,2%	67,7%	ND	15,1%	NA	NA
	C	59,5%	79,3%	24,9%	65,2%	57,1%	ND	ND	86,5%	NO	96,4%	99,3%	98,0%	11,1%	17,6%	67,9%	ND	20,1%	NA	NA
	D	61,9%	89,0%	34,5%	78,3%	53,1%	ND	ND	88,9%	NO	98,7%	98,5%	99,3%	11,9%	16,5%	72,6%	ND	23,3%	NA	NA
Country region	urban governorates	65,2%	92,3%	38,6%	85,4%	46,1%	ND	ND	91,7%	99,9%	98,7%	97,4%	99,6%	13,7%	17,7%	74,5%	ND	26,4%	NA	NA
	lower egypt urban	65,5%	92,0%	43,2%	80,3%	53,3%	ND	ND	91,1%	99,9%	98,8%	99,4%	100,0%	11,8%	5,8%	73,6%	ND	22,2%	NA	NA
	lower egypt rural	63,9%	83,4%	27,4%	65,4%	58,7%	ND	ND	89,3%	97,9%	98,1%	99,3%	98,8%	10,5%	16,2%	74,2%	ND	19,2%	NA	NA
	upper egypt urban	62,4%	85,6%	30,9%	75,5%	57,3%	ND	ND	88,8%	100,0%	98,2%	97,8%	99,6%	10,5%	16,8%	72,8%	ND	21,5%	NA	NA
	upper egypt rural	48,4%	59,2%	15,8%	49,4%	58,9%	ND	ND	76,1%	95,5%	96,0%	97,1%	98,5%	9,8%	20,5%	63,5%	ND	15,7%	NA	NA
frontier governorates	52,3%	79,1%	20,0%	65,2%	56,3%	ND	ND	84,1%	87,2%	93,9%	96,7%	98,2%	12,5%	29,3%	84,3%	ND	19,1%	NA	NA	
Overall		60,3%	78,9%	27,6%	66,5%	56,0%	ND	ND	87,0%	98,0%	97,6%	98,2%	99,0%	10,9%	17,6%	70,2%	ND	19,9%	24,6%	75,4%
Q5/Q1 ratio		1,18	1,76	3,29	2,16	0,79	ND	ND	1,12	1,05	1,02	1,01	1,02	1,47	0,69	1,13	ND	1,81	0,55	1,22
Q5-Q1 difference		10,0	41,8	31,2	48,6	-12,9	ND	ND	10,0	5,0	2,2	1,5	1,7	4,4	-5,9	8,5	ND	11,8	-14,6	14,6
Slope index		12,0	52,8	38,3	60,5	-13,5	ND	ND	11,9	6,2	3,3	1,9	2,2	4,5	-9,9	14,5	ND	14,4	NA	NA
Concentration index		3,3	10,9	23,6	15,2	-4,4	ND	ND	2,2	1,0	0,6	0,3	0,3	7,8	-9,1	3,2	ND	13,0	NA	NA

	Wealth quintiles				
	Q1	Q2	Q3	Q4	Q5
Mean coverage	67,4%	72,5%	75,5%	79,8%	82,0%
Coverage gap	32,6%	27,5%	24,5%	20,2%	18,0%

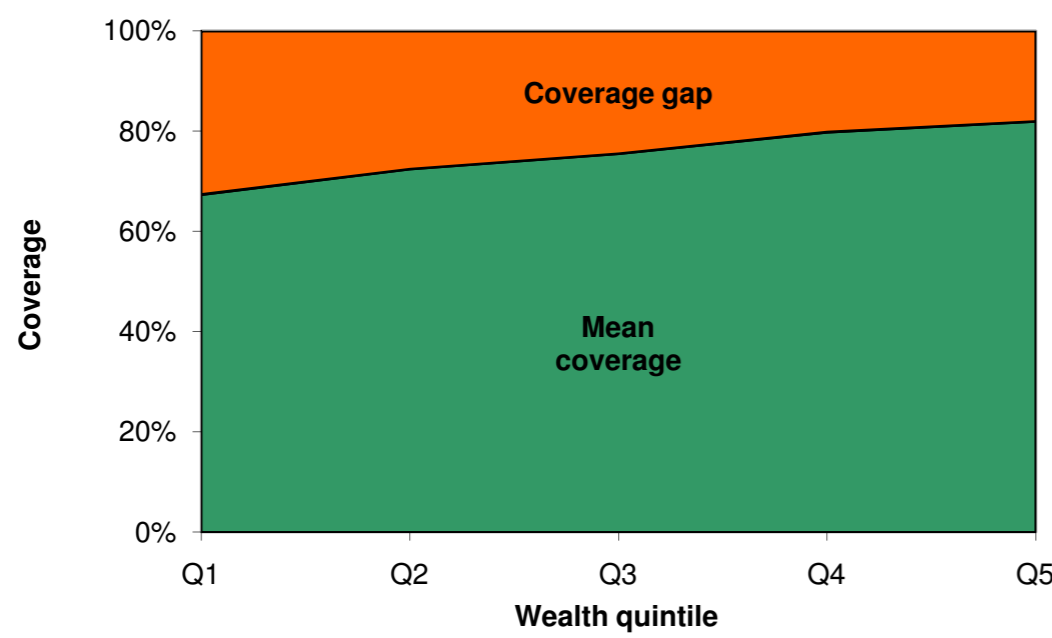

Fig 1. Mean coverage of selected interventions and corresponding coverage gap (how much is needed to reach universal coverage), by wealth quintile.

	Antenatal care (4+ visits)	Skilled attendant at delivery	Care seeking for pneumonia	ORT and continued feeding	BCG vaccine	DPT3 vaccine	Measles vaccine	Family planning needs satisfied
Poorest quintile	41,7	55,2	66,3	18,7	97,8	96,7	97,1	81,5
Richest quintile	48,6	41,8	8,5	5,9	1,7	2,2	1,5	10,0
Richest quintile	90,2	96,9	74,8	12,8	99,4	98,9	98,6	91,5

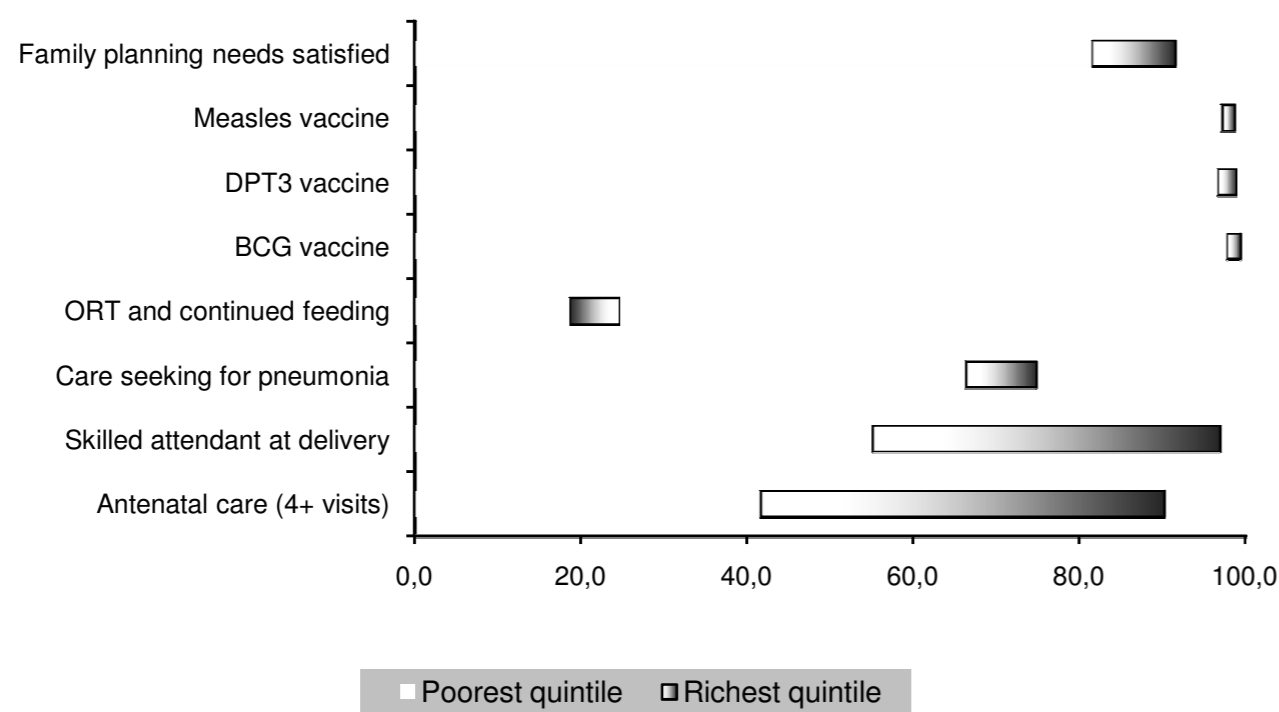

Fig 2. Coverage levels in the poorest and richest quintiles for selected interventions along the continuum of care.

Co-coverage intervention:	Wealth quintile				
	Q1	Q2	Q3	Q4	Q5
0	0,011	0,005	0,006	0,000	0,002
1	0,182	0,110	0,059	0,025	0,006
2	0,260	0,223	0,196	0,114	0,077
3	0,206	0,264	0,311	0,346	0,437
4	0,124	0,164	0,191	0,238	0,194
5	0,073	0,059	0,057	0,041	0,021
6	0,092	0,087	0,076	0,102	0,108
7	0,041	0,072	0,081	0,106	0,124
8	0,012	0,016	0,024	0,029	0,031
9					
Total	1,000	1,000	1,000	1,000	1,000

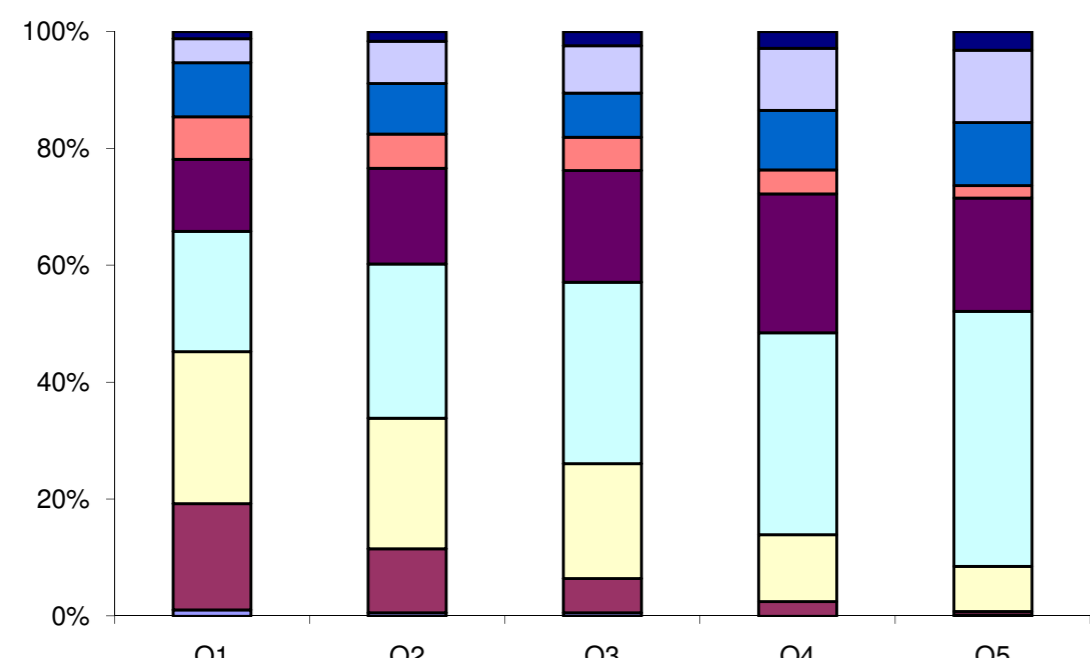

Fig 3. Percentage of children aged 1-4 years according to the number of key child-survival interventions received, by wealth quintile.

		Contraceptive prevalence rate	Skilled attendant at delivery	C-section rate	Antenatal care (4+ visits)	Early initiation of breastfeeding	Postnatal care for babies born at home	Postnatal care for all babies*	Family planning needs satisfied	Improved water sources	DPT3 vaccine	Measles vaccine	BCG vaccine	Vitamin A administration	ORT and continued feeding	Care seeking for pneumonia	Insecticide-treated use by children	Co-coverage (6 or more)	Coverage gap	Mean coverage
Child's sex	Male	NA	5,9%	1,0%	11,5%	68,5%	0,7%	6,0%	NA	NA	34,9%	38,3%	64,2%	51,4%	15,0%	18,9%	1,5%	1,9%	NA	NA
	Female	NA	5,7%	1,0%	12,7%	69,9%	0,7%	5,8%	NA	NA	29,5%	34,8%	57,9%	52,2%	15,0%	18,7%	1,4%	1,7%	NA	NA
Region of residence	Urban	46,7%	44,9%	9,4%	54,6%	64,8%	3,9%	44,8%	73,5%	92,7%	65,7%	66,2%	84,1%	70,1%	27,7%	45,6%	3,3%	10,8%	NA	NA
	Rural	10,9%	2,7%	0,3%	8,1%	69,6%	0,5%	2,9%	23,7%	55,5%	29,4%	33,9%	59,2%	50,4%	14,3%	17,4%	1,3%	1,1%	NA	NA
Wealth quintiles	Q1	4,2%	0,9%	0,0%	3,9%	72,1%	0,3%	0,9%	11,3%	46,8%	26,0%	26,7%	51,0%	48,7%	9,7%	18,7%	1,7%	0,7%	84,9%	15,1%
	Q2	6,6%	1,3%	0,3%	6,1%	69,8%	0,4%	1,7%	15,1%	55,6%	26,9%	30,9%	61,4%	51,0%	10,4%	12,4%	0,5%	1,0%	83,3%	16,7%
	Q3	12,0%	2,0%	0,2%	8,5%	70,1%	0,4%	2,3%	24,9%	55,3%	33,2%	39,1%	60,2%	49,5%	17,0%	20,8%	1,0%	0,9%	77,4%	22,6%
	Q4	15,5%	4,5%	0,5%	8,6%	67,1%	0,6%	4,7%	30,4%	59,8%	31,4%	37,1%	66,1%	51,9%	14,7%	13,3%	1,8%	1,3%	76,9%	23,1%
	Q5	37,0%	26,7%	5,3%	39,4%	65,8%	2,3%	26,4%	60,8%	82,5%	48,6%	53,9%	71,5%	61,3%	29,6%	33,1%	2,8%	6,5%	54,8%	45,2%
Maternal education	A	10,0%	2,4%	0,4%	7,8%	70,4%	0,4%	2,6%	22,7%	NO	28,2%	31,7%	57,1%	49,8%	13,5%	15,4%	1,1%	1,0%	NA	NA
	B	23,0%	7,6%	0,7%	15,5%	65,2%	1,0%	8,1%	38,3%	NO	40,9%	48,9%	70,5%	56,4%	17,3%	26,9%	2,0%	2,5%	NA	NA
	C	41,9%	39,6%	6,8%	49,4%	62,4%	3,7%	36,0%	63,4%	NO	53,1%	59,5%	84,4%	70,7%	33,2%	43,5%	3,2%	9,2%	NA	NA
	D	59,9%	81,9%	23,5%	76,4%	63,5%	30,0%	85,3%	83,3%	NO	80,1%	71,9%	95,4%	63,4%	51,9%	69,0%	7,5%	16,4%	NA	NA
Country region	tigray	16,5%	6,0%	0,9%	17,7%	52,9%	0,7%	6,7%	40,9%	69,4%	51,9%	68,3%	78,2%	74,1%	25,0%	13,9%	1,5%	2,8%	NA	NA
	afar	6,6%	5,9%	0,6%	7,7%	86,4%	0,2%	4,1%	33,0%	36,8%	3,0%	9,2%	28,1%	27,8%	16,6%	5,7%	3,2%	0,6%	NA	NA
	amhara	16,1%	4,0%	0,6%	7,3%	62,6%	0,7%	4,2%	35,3%	60,5%	32,0%	38,0%	63,1%	33,5%	14,8%	14,7%	0,6%	0,8%	NA	NA
	oromiya	13,6%	4,8%	0,7%	10,0%	72,2%	0,7%	4,9%	24,9%	60,1%	29,0%	30,5%	58,9%	58,9%	15,0%	20,3%	0,4%	1,6%	NA	NA
	somali	3,1%	5,3%	1,0%	4,4%	92,1%	0,0%	5,1%	21,3%	29,6%	5,6%	6,5%	17,1%	43,2%	6,0%	8,2%	4,0%	0,4%	NA	NA
	ben-gumz	11,1%	5,2%	0,1%	10,3%	72,8%	0,1%	4,8%	27,4%	57,9%	30,7%	34,6%	54,1%	25,6%	20,7%	23,8%	1,3%	1,3%	NA	NA
	snp	11,9%	4,2%	1,0%	14,8%	71,5%	0,6%	4,3%	24,6%	56,5%	33,4%	38,2%	64,5%	54,8%	13,6%	19,7%	3,4%	2,0%	NA	NA
	gambela	15,9%	15,3%	1,7%	26,6%	72,8%	1,0%	16,0%	40,7%	55,3%	20,3%	31,1%	49,3%	40,9%	28,9%	35,4%	1,7%	1,6%	NA	NA
	harari	33,5%	32,1%	3,3%	26,1%	73,7%	0,0%	31,9%	60,2%	81,1%	45,8%	40,3%	67,4%	37,7%	27,0%	34,9%	0,8%	5,4%	NA	NA
	addis abeba	56,9%	78,8%	16,0%	82,2%	66,2%	1,4%	78,8%	84,8%	99,5%	84,0%	81,3%	93,5%	55,6%	25,2%	67,0%	0,0%	19,8%	NA	NA
	dire dawa	34,0%	26,8%	3,5%	34,1%	91,4%	1,1%	26,7%	69,8%	92,7%	63,8%	59,4%	77,1%	16,3%	19,0%	49,5%	18,4%	8,7%	NA	NA
Overall		14,7%	5,8%	1,0%	12,1%	69,2%	0,7%	5,9%	30,6%	60,0%	32,3%	36,5%	61,2%	51,8%	15,0%	18,8%	1,4%	1,8%	75,8%	24,2%
Q5/Q1 ratio		8,88	30,10	201,58	10,20	0,91	6,64	29,00	5,36	1,76	1,87	2,02	1,40	1,26	3,05	1,78	1,66	8,96	0,65	3,00
Q5-Q1 difference		32,8	25,8	5,3	35,5	-6,3	1,9	25,5	49,4	35,7	22,5	27,2	20,5	12,5	19,9	14,5	1,1	5,8	-30,1	30,1
Slope index		41,1	26,5	5,3	36,4	-7,6	1,9	26,1	62,3	41,8	24,7	30,6	23,5	12,8	20,6	14,0	1,9	5,8	NA	NA
Concentration index		41,8	68,4	76,7	46,3	-2,0	39,2	66,2	33,3	10,7	13,1	14,2	7,2	4,3	19,2	9,0	20,7	48,2	NA	NA

	Wealth quintiles				
	Q1	Q2	Q3	Q4	Q5
Mean coverage	15,1%	16,7%	22,6%	23,1%	45,2%
Coverage gap	84,9%	83,3%	77,4%	76,9%	54,8%

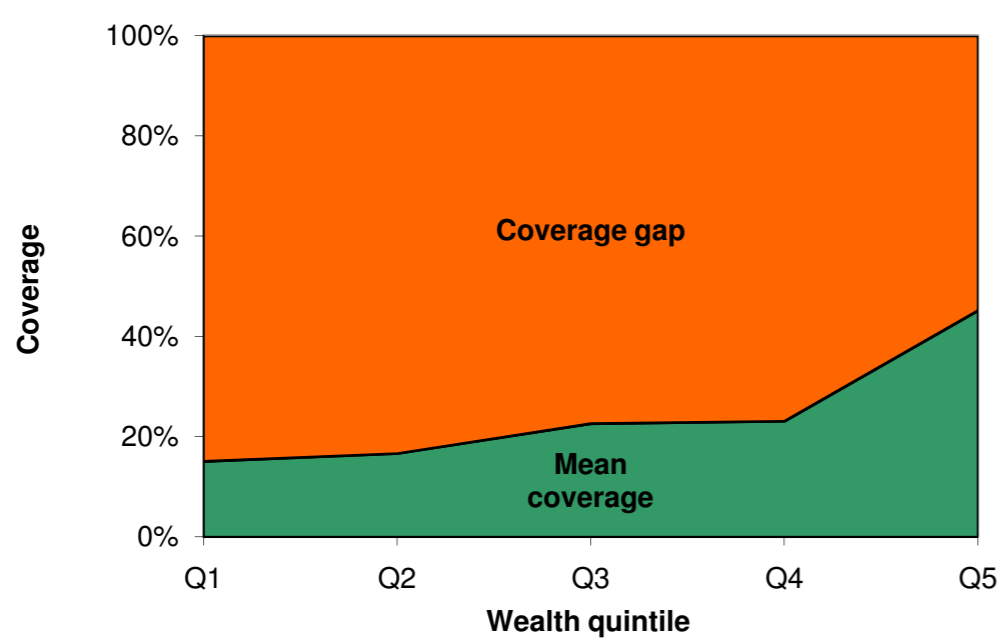

Fig 1. Mean coverage of selected interventions and corresponding coverage gap (how much is needed to reach universal coverage), by wealth quintile.

	Antenatal care (4+ visits)	Skilled attendant at delivery	Care seeking for pneumonia	ORT and continued feeding	BCG vaccine	DPT3 vaccine	Measles vaccine	Family planning needs satisfied
Poorest quintile	3,9	0,9	18,7	9,7	51,0	26,0	26,7	11,3
Richest quintile	35,5	25,8	14,5	19,9	20,5	22,5	27,2	49,4
Richest quintile	39,4	26,7	33,1	29,6	71,5	48,6	53,9	60,8

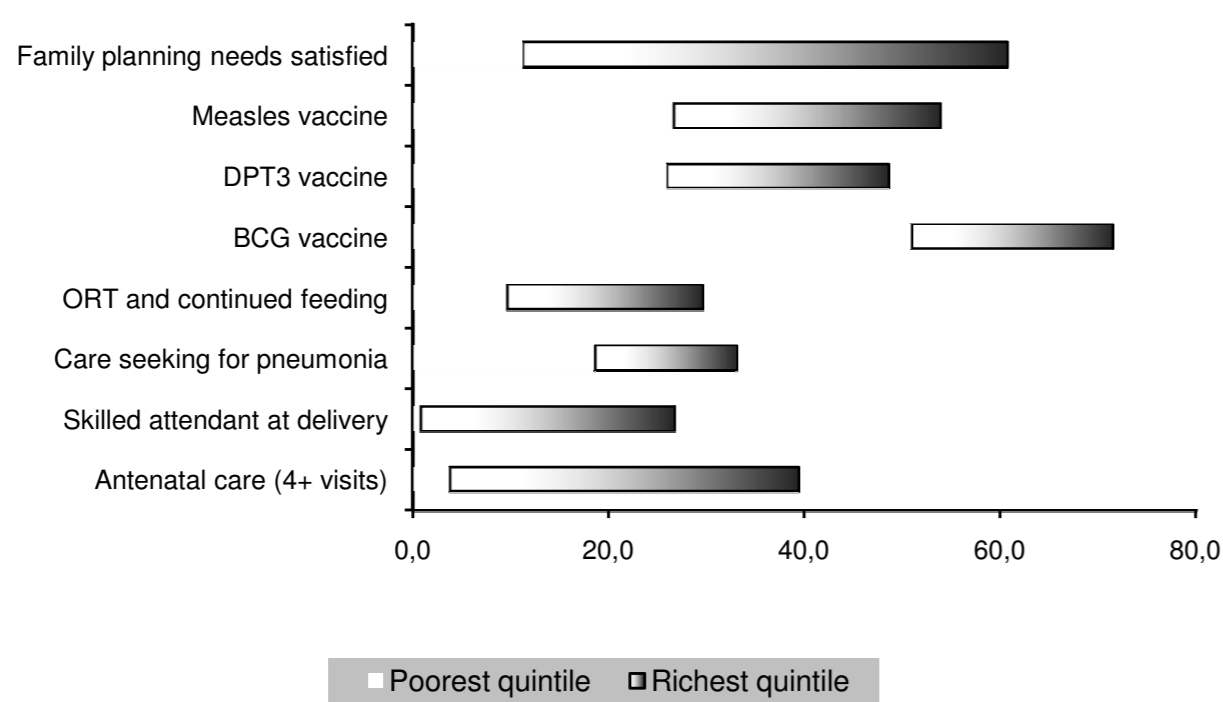

Fig 2. Coverage levels in the poorest and richest quintiles for selected interventions along the continuum of care.

Co-coverage interval	Wealth quintile				
	Q1	Q2	Q3	Q4	Q5
0	0,344	0,238	0,255	0,219	0,109
1	0,406	0,461	0,431	0,412	0,296
2	0,148	0,185	0,180	0,207	0,226
3	0,048	0,054	0,066	0,080	0,140
4	0,032	0,036	0,033	0,048	0,092
5	0,014	0,015	0,026	0,020	0,072
6	0,007	0,008	0,007	0,011	0,030
7	0,000	0,002	0,002	0,002	0,026
8	0,000	0,000	0,000	0,000	0,009
9	0,000	0,000	0,000	0,000	0,000
Total	1,000	1,000	1,000	1,000	1,000

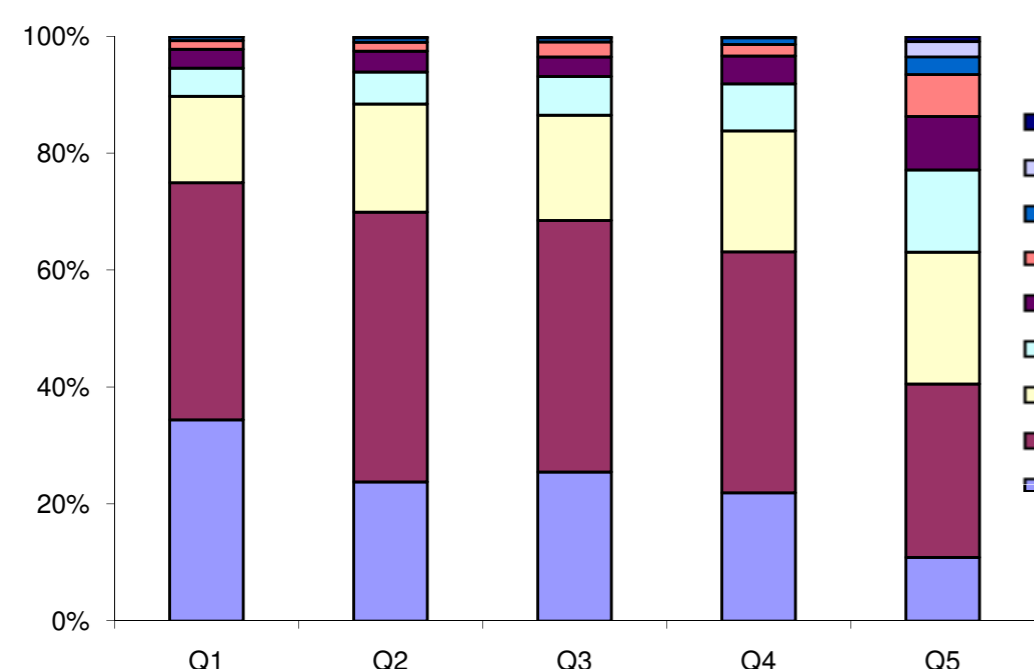

Fig 3. Percentage of children aged 1-4 years according to the number of key child-survival interventions received, by wealth quintile.

		Contraceptive prevalence rate	Skilled attendant at delivery	C-section rate	Antenatal care (4+ visits)	Early initiation of breastfeeding	Postnatal care for babies born at home	Postnatal care for all babies*	Family planning needs satisfied	Improved water sources	DPT3 vaccine	Measles vaccine	BCG vaccine	Vitamin A administration	ORT and continued feeding	Care seeking for pneumonia	Insecticide-treated use by children	Co-coverage (6 or more)	Coverage gap	Mean coverage
Child's sex	Male	NA	87,1%	5,4%	63,9%	70,9%	ND	ND	NA	NA	39,8%	56,1%	88,3%	ND	72,2%	63,6%	ND	9,3%	NA	NA
	Female	NA	87,5%	5,9%	65,0%	71,8%	ND	ND	NA	NA	33,3%	54,9%	90,1%	ND	70,1%	57,6%	ND	9,0%	NA	NA
Region of residence	Urban	36,5%	93,5%	6,4%	70,8%	70,3%	ND	ND	57,2%	97,9%	42,2%	62,1%	92,6%	ND	73,3%	65,9%	ND	11,4%	NA	NA
	Rural	20,6%	70,1%	3,5%	44,7%	74,0%	ND	ND	40,6%	64,8%	20,6%	37,3%	79,9%	ND	64,1%	42,9%	ND	2,6%	NA	NA
Wealth quintiles	Q1	18,8%	68,1%	3,5%	42,1%	71,1%	ND	ND	36,2%	59,6%	17,8%	34,1%	74,9%	ND	63,5%	36,2%	ND	1,8%	55,7%	44,3%
	Q2	27,3%	85,9%	3,6%	57,8%	73,5%	ND	ND	46,7%	89,5%	32,2%	53,7%	89,9%	ND	67,8%	52,6%	ND	7,5%	42,3%	57,7%
	Q3	36,0%	92,3%	5,5%	68,0%	69,2%	ND	ND	56,0%	97,6%	44,5%	57,2%	93,2%	ND	72,6%	69,0%	ND	11,5%	33,3%	66,7%
	Q4	36,3%	94,8%	8,4%	73,5%	69,1%	ND	ND	57,9%	99,8%	41,9%	63,8%	94,2%	ND	78,3%	79,6%	ND	11,2%	29,6%	70,4%
	Q5	41,9%	97,5%	8,1%	82,0%	74,4%	ND	ND	65,4%	100,0%	50,2%	73,3%	95,4%	ND	74,7%	67,6%	ND	14,7%	26,6%	73,4%
Maternal education	A	8,5%	84,2%	4,0%	65,7%	74,2%	ND	ND	20,6%	NO	44,7%	43,8%	73,5%	ND	77,9%	67,8%	ND	10,6%	NA	NA
	B	21,5%	80,0%	4,4%	55,3%	72,4%	ND	ND	39,6%	NO	25,1%	44,1%	87,3%	ND	70,7%	46,7%	ND	4,7%	NA	NA
	C	41,2%	91,6%	5,9%	68,2%	70,1%	ND	ND	61,0%	NO	41,5%	62,0%	91,5%	ND	70,2%	66,2%	ND	11,5%	NA	NA
	D	49,0%	98,8%	14,7%	83,9%	76,4%	ND	ND	82,9%	NO	46,6%	80,2%	100,0%	ND	86,0%	100,0%	ND	13,1%	NA	NA
Country region	libreville,port-gentil	38,4%	94,0%	7,7%	76,3%	63,6%	ND	ND	59,5%	100,0%	47,3%	65,2%	93,4%	ND	72,2%	67,6%	ND	12,8%	NA	NA
	north (ogoué-ivindo & woleu-nte)	19,8%	67,9%	3,3%	46,0%	74,7%	ND	ND	38,8%	83,0%	21,6%	41,8%	80,0%	ND	58,2%	37,4%	ND	5,0%	NA	NA
	east (haut-ogoué & ogooué-lolo)	28,4%	94,7%	3,4%	68,2%	90,6%	ND	ND	49,1%	80,4%	24,5%	46,1%	93,0%	ND	64,3%	67,1%	ND	6,7%	NA	NA
	west (estuaire, moyen-ogoué & o)	31,0%	81,9%	5,6%	48,2%	74,4%	ND	ND	50,9%	77,1%	31,2%	54,1%	87,7%	ND	77,9%	65,7%	ND	5,5%	NA	NA
	south (ngounié, nyanga)	26,6%	77,5%	2,6%	43,2%	64,8%	ND	ND	47,1%	71,6%	30,9%	46,3%	80,6%	ND	85,1%	42,1%	ND	5,1%	NA	NA
Overall		32,7%	87,3%	5,6%	64,4%	71,4%	ND	ND	53,9%	89,3%	36,4%	55,5%	89,2%	ND	71,1%	60,7%	ND	9,1%	37,5%	62,5%
Q5/Q1 ratio		2,22	1,43	2,35	1,95	1,05	ND	ND	1,81	1,68	2,82	2,15	1,27	ND	1,18	1,87	ND	8,18	0,48	1,66
Q5-Q1 difference		23,0	29,4	4,7	39,8	3,3	ND	ND	29,2	40,4	32,4	39,2	20,5	ND	11,1	31,4	ND	12,9	-29,1	29,1
Slope index		27,4	36,7	6,7	48,2	0,1	ND	ND	33,9	NO	39,7	45,2	25,8	ND	17,4	49,8	ND	15,3	NA	NA
Concentration index		13,4	6,6	20,8	12,3	0,0	ND	ND	10,0	NO	16,0	12,9	4,2	ND	3,4	12,1	ND	25,2	NA	NA

	Wealth quintiles				
	Q1	Q2	Q3	Q4	Q5
Mean coverage	44,3%	57,7%	66,7%	70,4%	73,4%
Coverage gap	55,7%	42,3%	33,3%	29,6%	26,6%

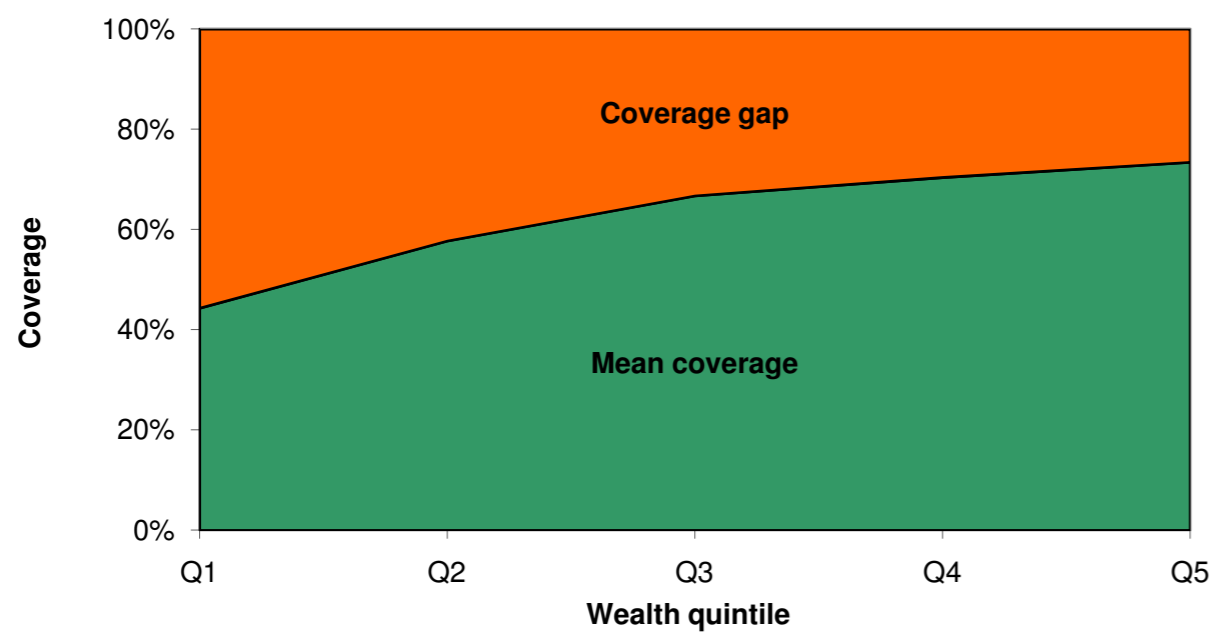

Fig 1. Mean coverage of selected interventions and corresponding coverage gap (how much is needed to reach universal coverage), by wealth quintile.

	Antenatal care (4+ visits)	Skilled attendant at delivery	Care seeking for pneumonia	ORT and continued feeding	BCG vaccine	DPT3 vaccine	Measles vaccine	Family planning needs satisfied
Poorest quintile	42,1	68,1	36,2	63,5	74,9	17,8	34,1	36,2
Richest quintile	39,8	29,4	31,4	11,1	20,5	32,4	39,2	29,2
Richest quintile	82,0	97,5	67,6	74,7	95,4	50,2	73,3	65,4

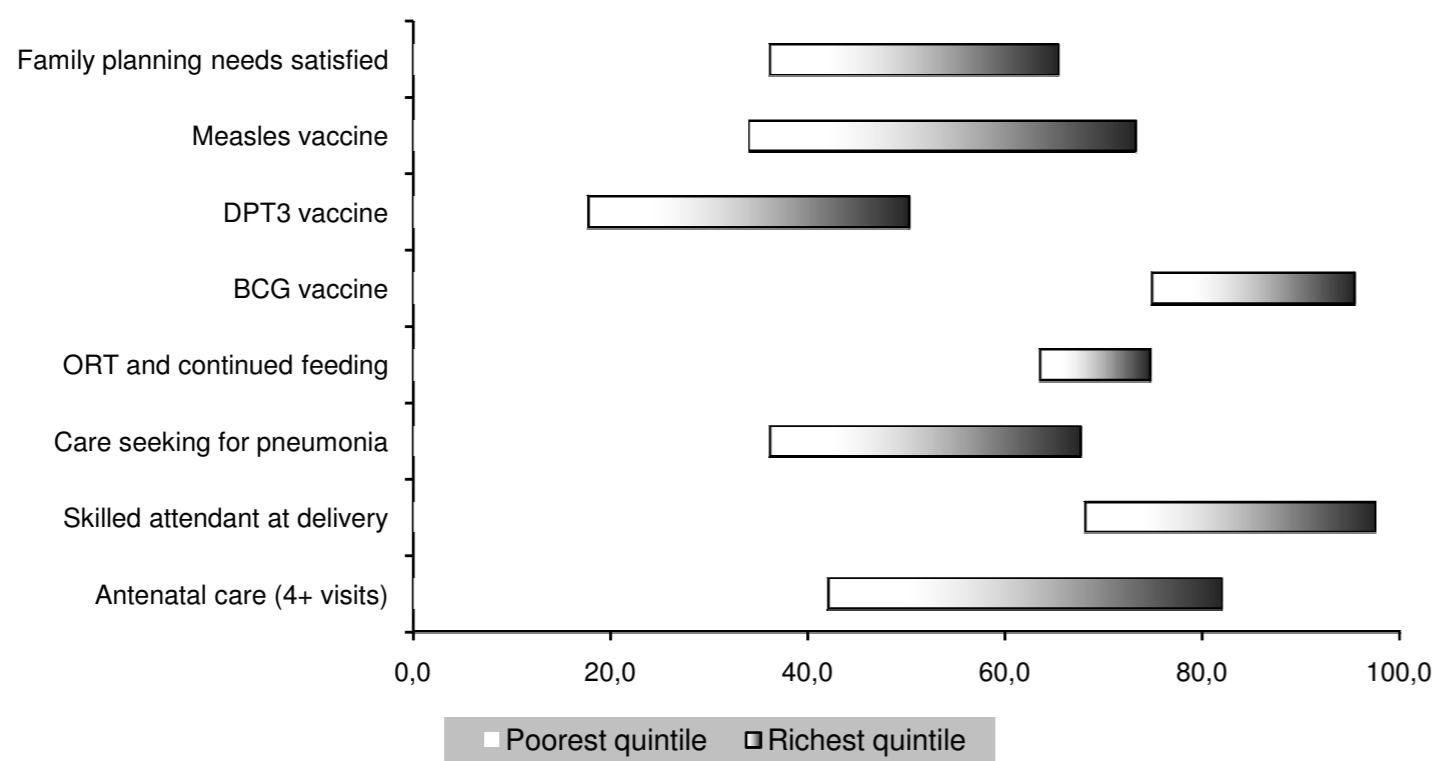

Fig 2. Coverage levels in the poorest and richest quintiles for selected interventions along the continuum of care.

Co-coverage interventions	Wealth quintile				
	Q1	Q2	Q3	Q4	Q5
0	0,078	0,016	0,004	0,004	0,000
1	0,319	0,130	0,076	0,036	0,028
2	0,297	0,366	0,387	0,349	0,345
3	0,137	0,188	0,168	0,208	0,203
4	0,105	0,157	0,202	0,214	0,210
5	0,046	0,067	0,049	0,077	0,067
6	0,016	0,050	0,069	0,069	0,087
7	0,002	0,025	0,046	0,043	0,060
8					
9					
Total	1,000	1,000	1,000	1,000	1,000

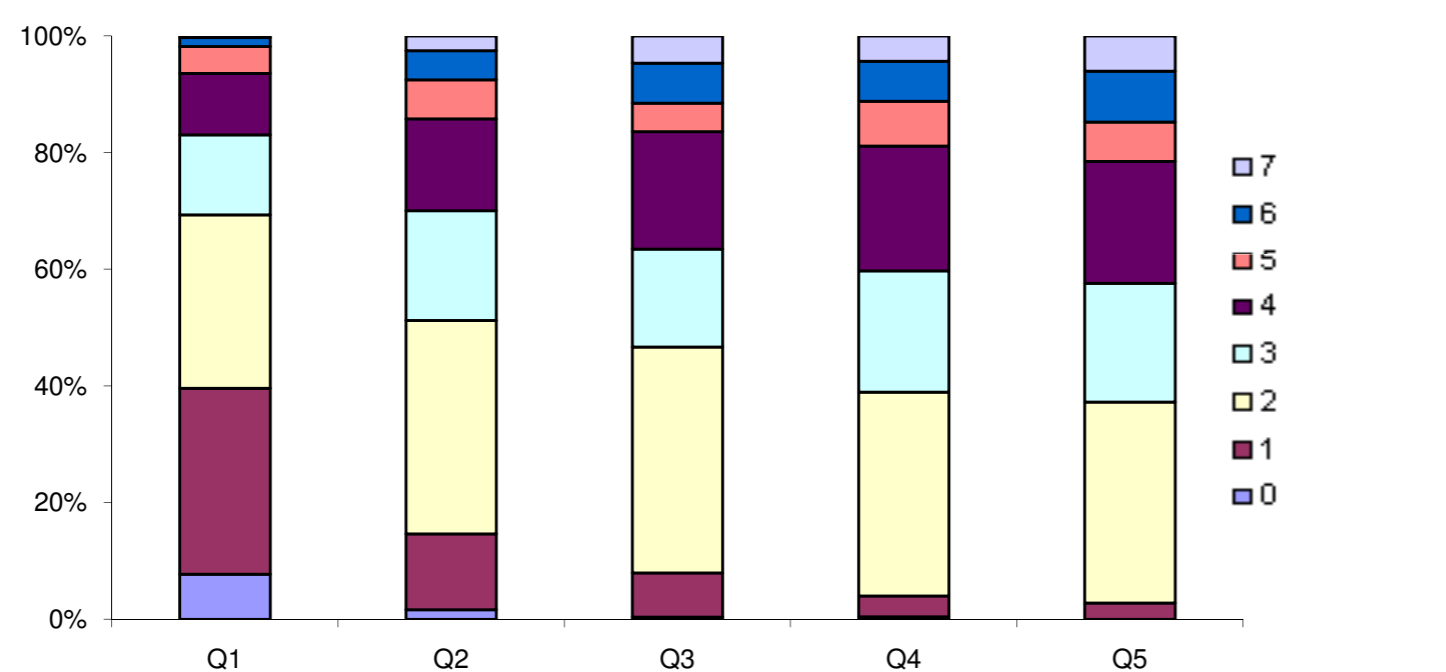

Fig 3. Percentage of children aged 1-4 years according to the number of key child-survival interventions received, by wealth quintile.

		Contraceptive prevalence rate	Skilled attendant at delivery	C-section rate	Antenatal care (4+ visits)	Early initiation of breastfeeding	Postnatal care for babies born at home	Postnatal care for all babies*	Family planning needs satisfied	Improved water sources	DPT3 vaccine	Measles vaccine	BCG vaccine	Vitamin A administration	ORT and continued feeding	Care seeking for pneumonia	Insecticide-treated use by children	Co-coverage (6 or more)	Coverage gap	Mean coverage
Child's sex	Male	NA	59,2%	7,9%	80,8%	52,4%	ND	ND	NA	NA	88,8%	88,5%	96,7%	72,0%	42,9%	50,8%	26,6%	18,9%	NA	NA
	Female	NA	58,1%	5,9%	78,3%	52,6%	ND	ND	NA	NA	89,0%	91,7%	95,0%	69,3%	46,3%	46,6%	32,1%	19,8%	NA	NA
Region of residence	Urban	27,1%	84,3%	10,6%	89,9%	55,6%	ND	ND	45,6%	81,5%	87,2%	93,4%	97,3%	73,9%	53,2%	58,7%	24,3%	23,0%	NA	NA
	Rural	20,9%	43,0%	4,7%	72,7%	50,4%	ND	ND	35,7%	75,5%	89,9%	88,1%	94,8%	68,8%	40,2%	43,0%	32,3%	17,1%	NA	NA
Wealth quintiles	Q1	14,2%	24,2%	1,3%	65,4%	51,5%	ND	ND	28,2%	64,2%	88,0%	87,5%	89,4%	65,1%	33,7%	36,9%	30,2%	10,9%	50,9%	49,1%
	Q2	20,3%	50,0%	5,0%	73,5%	45,7%	ND	ND	32,2%	75,5%	86,8%	86,0%	95,6%	69,6%	43,7%	41,5%	31,5%	18,3%	43,7%	56,3%
	Q3	21,8%	64,8%	8,4%	77,6%	52,6%	ND	ND	35,6%	87,2%	82,1%	89,6%	97,3%	69,7%	50,2%	48,6%	25,3%	21,2%	39,0%	61,0%
	Q4	29,0%	81,7%	9,1%	91,0%	57,0%	ND	ND	45,4%	88,4%	95,8%	95,5%	100,0%	74,9%	54,8%	59,6%	31,5%	28,0%	28,6%	71,4%
	Q5	31,4%	94,6%	15,0%	96,5%	57,7%	ND	ND	56,5%	75,3%	93,3%	94,7%	98,7%	76,2%	57,3%	76,2%	26,3%	22,2%	21,5%	78,5%
Maternal education	A	13,6%	36,3%	3,4%	70,4%	51,2%	ND	ND	27,9%	NO	84,5%	86,2%	91,0%	66,8%	39,2%	42,0%	24,9%	12,6%	NA	NA
	B	25,3%	54,4%	4,4%	76,5%	55,3%	ND	ND	37,6%	NO	88,2%	89,4%	97,4%	69,1%	46,3%	40,1%	27,9%	18,7%	NA	NA
	C	27,9%	71,9%	8,6%	84,7%	52,5%	ND	ND	44,4%	NO	92,8%	92,9%	98,2%	72,8%	48,3%	57,2%	33,3%	24,4%	NA	NA
	D	30,5%	94,1%	19,5%	93,6%	51,0%	ND	ND	53,3%	NO	85,9%	92,8%	97,4%	78,5%	55,2%	60,0%	29,4%	22,8%	NA	NA
Country region	western	19,1%	61,7%	5,4%	78,5%	58,0%	ND	ND	32,7%	68,7%	96,9%	89,7%	98,9%	84,1%	47,2%	37,5%	41,5%	20,9%	NA	NA
	central	22,9%	54,0%	10,0%	75,9%	56,0%	ND	ND	31,6%	84,0%	81,0%	87,3%	100,0%	64,3%	46,6%	45,0%	17,9%	14,9%	NA	NA
	greater accra	32,6%	84,3%	10,2%	91,9%	53,0%	ND	ND	55,2%	65,0%	88,6%	92,4%	100,0%	76,2%	34,1%	40,5%	16,4%	18,0%	NA	NA
	volta	28,6%	53,7%	6,0%	75,2%	53,4%	ND	ND	45,6%	68,4%	89,5%	92,0%	96,5%	76,5%	23,8%	28,8%	36,3%	12,3%	NA	NA
	eastern	24,2%	60,8%	7,6%	73,9%	48,0%	ND	ND	37,9%	78,4%	91,5%	86,8%	98,5%	68,7%	39,7%	64,8%	31,6%	22,0%	NA	NA
	ashanti	27,0%	72,6%	10,7%	84,5%	49,6%	ND	ND	42,6%	93,1%	91,4%	93,0%	95,4%	71,5%	38,9%	52,1%	31,2%	26,4%	NA	NA
	brong ahafo	29,0%	65,5%	4,9%	81,9%	46,6%	ND	ND	45,0%	74,2%	95,7%	95,7%	98,2%	59,9%	62,1%	55,5%	49,1%	21,8%	NA	NA
	northern	5,9%	27,2%	2,5%	68,4%	48,7%	ND	ND	15,7%	70,2%	75,1%	80,5%	84,3%	63,2%	45,2%	49,3%	12,1%	10,6%	NA	NA
	upper east	14,7%	46,7%	1,1%	80,5%	68,2%	ND	ND	31,4%	96,7%	95,8%	96,5%	97,0%	77,3%	39,3%	72,1%	44,6%	23,0%	NA	NA
	upper west	21,7%	46,1%	3,5%	85,6%	60,2%	ND	ND	43,6%	96,1%	94,8%	96,7%	92,1%	65,9%	45,6%	47,5%	36,1%	28,4%	NA	NA
Overall		23,5%	58,7%	6,9%	79,6%	52,5%	ND	ND	40,0%	78,1%	88,9%	90,2%	95,8%	70,7%	44,6%	48,7%	29,3%	19,3%	38,3%	61,7%
Q5/Q1 ratio		2,21	3,90	11,42	1,48	1,12	ND	ND	2,01	1,17	1,06	1,08	1,10	1,17	1,70	2,06	0,87	2,03	0,42	1,60
Q5-Q1 difference		17,2	70,3	13,7	31,1	6,2	ND	ND	28,4	11,1	5,3	7,2	9,3	11,0	23,6	39,3	-4,0	11,2	-29,3	29,3
Slope index		21,9	88,1	15,2	38,3	9,7	ND	ND	34,1	18,5	7,3	10,9	13,1	13,8	30,2	41,6	-2,9	18,9	NA	NA
Concentration index		15,4	24,8	36,7	8,2	3,3	ND	ND	14,4	3,6	1,5	2,0	2,2	3,1	11,7	12,8	-2,0	15,3	NA	NA

	Wealth quintiles				
	Q1	Q2	Q3	Q4	Q5
Mean coverage	49,1%	56,3%	61,0%	71,4%	78,5%
Coverage gap	50,9%	43,7%	39,0%	28,6%	21,5%

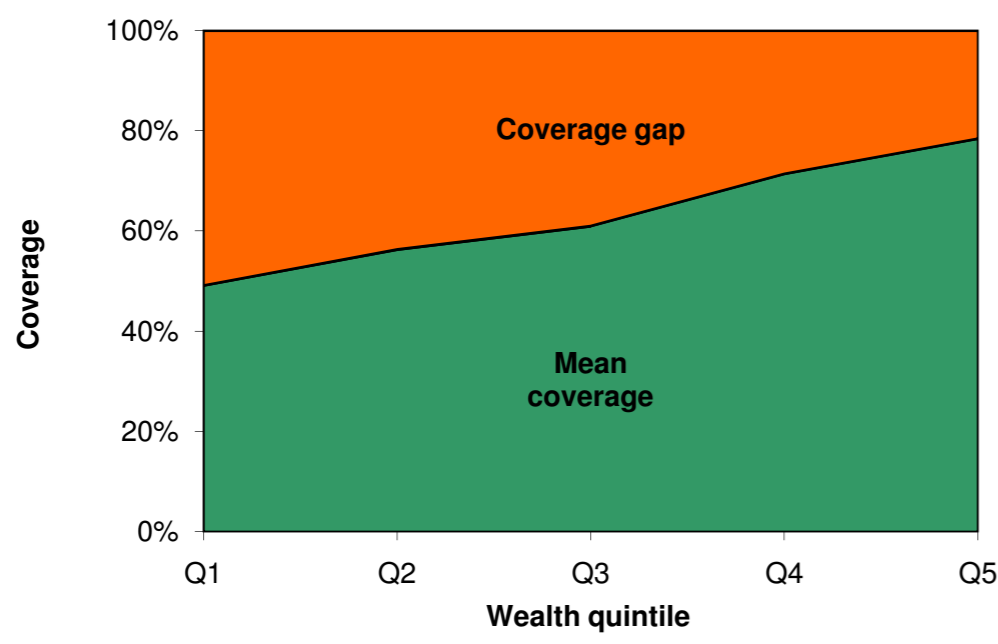

Fig 1. Mean coverage of selected interventions and corresponding coverage gap (how much is needed to reach universal coverage), by wealth quintile.

	Antenatal care (4+ visits)	Skilled attendant at delivery	Care seeking for pneumonia	ORT and continued feeding	BCG vaccine	DPT3 vaccine	Measles vaccine	Family planning needs satisfied
Poorest quintile	65,4	24,2	36,9	33,7	89,4	88,0	87,5	28,2
Richest quintile	31,1	70,3	39,3	23,6	9,3	5,3	7,2	28,4
Richest quintile	96,5	94,6	76,2	57,3	98,7	93,3	94,7	56,5

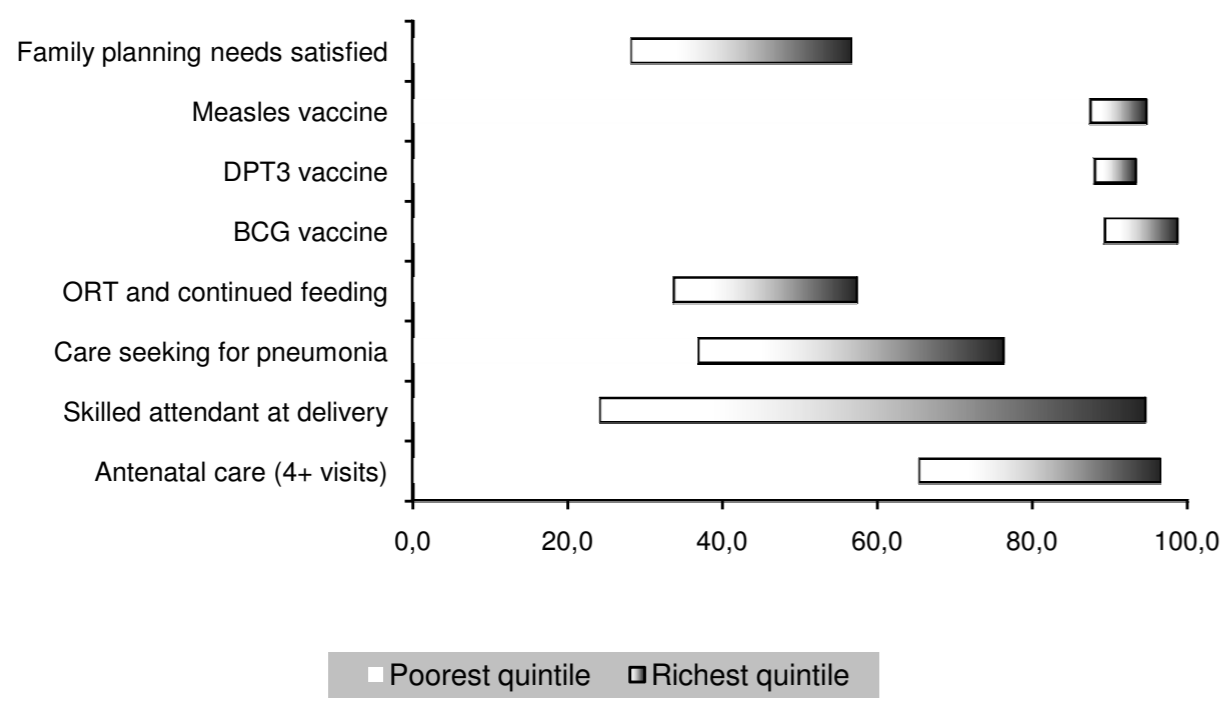

Fig 2. Coverage levels in the poorest and richest quintiles for selected interventions along the continuum of care.

Co-coverage interval	Wealth quintile				
	Q1	Q2	Q3	Q4	Q5
0	0,084	0,020	0,006	0,000	0,000
1	0,226	0,121	0,103	0,039	0,017
2	0,179	0,200	0,188	0,126	0,150
3	0,202	0,210	0,206	0,220	0,209
4	0,119	0,161	0,183	0,194	0,249
5	0,081	0,106	0,102	0,141	0,153
6	0,047	0,103	0,080	0,074	0,063
7	0,039	0,037	0,071	0,104	0,067
8	0,018	0,037	0,039	0,089	0,076
9	0,005	0,006	0,023	0,013	0,015
Total	1,000	1,000	1,000	1,000	1,000

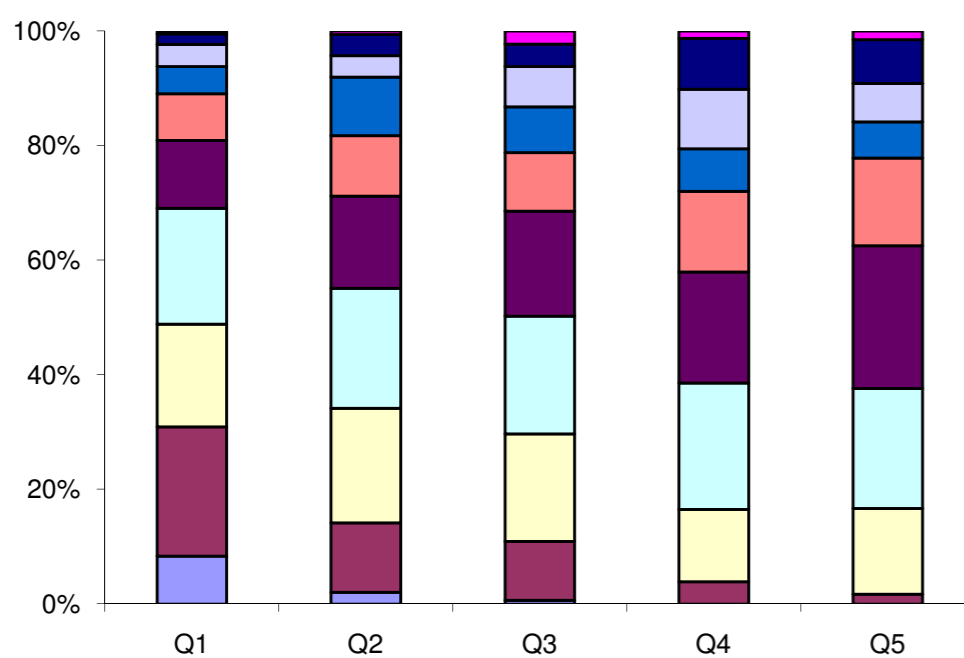

Fig 3. Percentage of children aged 1-4 years according to the number of key child-survival interventions received, by wealth quintile.

		Contraceptive prevalence rate	Skilled attendant at delivery	C-section rate	Antenatal care (4+ visits)	Early initiation of breastfeeding	Postnatal care for babies born at home	Postnatal care for all babies*	Family planning needs satisfied	Improved water sources	DPT3 vaccine	Measles vaccine	BCG vaccine	Vitamin A administration	ORT and continued feeding	Care seeking for pneumonia	Insecticide-treated use by children	Co-coverage (6 or more)	Coverage gap	Mean coverage
Child's sex	Male	NA	41,9%	11,6%	49,4%	49,0%	ND	ND	NA	NA	73,3%	82,6%	93,4%	ND	52,2%	38,3%	ND	9,0%	NA	NA
	Female	NA	39,7%	10,2%	50,8%	48,8%	ND	ND	NA	NA	67,9%	79,7%	87,8%	ND	51,2%	36,5%	ND	9,8%	NA	NA
Region of residence	Urban	52,3%	66,7%	19,5%	66,4%	45,6%	ND	ND	74,8%	99,3%	73,8%	66,4%	93,9%	ND	63,4%	46,5%	ND	14,0%	NA	NA
	Rural	27,7%	25,1%	5,7%	40,2%	50,9%	ND	ND	51,3%	99,5%	68,6%	81,2%	88,6%	ND	45,2%	32,7%	ND	6,6%	NA	NA
Wealth quintiles	Q1	8,4%	8,8%	1,6%	20,5%	58,2%	ND	ND	21,5%	NO	65,4%	77,6%	86,8%	ND	43,5%	28,5%	ND	3,0%	63,5%	36,5%
	Q2	14,6%	18,1%	5,5%	39,7%	50,8%	ND	ND	31,9%	NO	68,3%	82,1%	91,3%	ND	39,8%	39,0%	ND	6,1%	55,6%	44,4%
	Q3	30,6%	39,2%	7,4%	55,0%	49,8%	ND	ND	54,8%	NO	71,1%	79,2%	87,4%	ND	60,6%	38,0%	ND	7,8%	42,9%	57,1%
	Q4	55,1%	73,8%	17,1%	68,6%	45,0%	ND	ND	73,8%	NO	69,2%	77,5%	92,7%	ND	58,8%	40,5%	ND	15,2%	32,1%	67,9%
	Q5	72,9%	91,9%	32,4%	88,6%	32,4%	ND	ND	90,7%	NO	84,3%	94,1%	98,0%	ND	70,6%	47,8%	ND	20,3%	17,4%	82,6%
Maternal education	A	19,4%	21,9%	6,5%	32,8%	52,5%	ND	ND	40,5%	NO	62,5%	73,5%	84,8%	ND	49,6%	37,7%	ND	4,2%	NA	NA
	B	32,4%	33,0%	8,1%	44,1%	51,3%	ND	ND	57,0%	NO	68,1%	81,3%	90,5%	ND	44,7%	35,0%	ND	7,9%	NA	NA
	C	57,3%	70,5%	17,0%	76,3%	41,2%	ND	ND	76,4%	NO	84,9%	87,6%	96,4%	ND	64,7%	45,9%	ND	19,5%	NA	NA
	D	77,2%	96,7%	33,5%	95,5%	39,0%	ND	ND	91,5%	NO	72,6%	96,5%	100,0%	ND	82,3%	22,5%	ND	14,1%	NA	NA
Country region	metropolitan	57,2%	70,0%	19,7%	65,2%	39,4%	ND	ND	76,4%	99,2%	71,7%	83,0%	94,3%	ND	64,5%	45,5%	ND	13,1%	NA	NA
	north	20,8%	25,5%	3,7%	37,0%	59,4%	ND	ND	40,7%	99,7%	79,5%	86,7%	86,0%	ND	53,7%	33,9%	ND	6,1%	NA	NA
	north-oriental	31,5%	36,9%	12,7%	42,5%	52,5%	ND	ND	57,7%	100,0%	71,7%	78,2%	91,6%	ND	39,3%	36,9%	ND	10,0%	NA	NA
	south-oriental	32,9%	32,7%	6,3%	55,1%	61,6%	ND	ND	54,4%	99,7%	78,3%	84,9%	90,0%	ND	48,8%	42,6%	ND	11,8%	NA	NA
	central	39,1%	37,4%	12,2%	56,1%	54,8%	ND	ND	64,0%	99,7%	72,5%	83,7%	92,2%	ND	50,4%	41,3%	ND	10,6%	NA	NA
	south-occidental	30,4%	29,2%	7,3%	46,1%	41,3%	ND	ND	56,0%	99,0%	66,2%	78,4%	87,3%	ND	46,6%	32,6%	ND	7,0%	NA	NA
	north-occidental	13,9%	11,4%	1,5%	28,9%	62,1%	ND	ND	36,7%	99,7%	66,8%	77,2%	91,4%	ND	48,3%	26,2%	ND	4,3%	NA	NA
	petén	NO	21,2%	3,4%	28,9%	56,6%	ND	ND	NO	NO	54,4%	73,4%	78,1%	ND	40,8%	27,8%	ND	4,3%	NA	NA
Overall		38,2%	40,9%	10,9%	50,1%	48,9%	ND	ND	62,9%	99,4%	70,6%	81,1%	90,6%	ND	51,7%	37,5%	ND	9,4%	42,2%	57,8%
Q5/Q1 ratio		8,63	10,42	19,76	4,32	0,56	ND	ND	4,22	#VALOR!	1,29	1,21	1,13	ND	1,63	1,68	ND	6,86	0,27	2,26
Q5-Q1 difference		64,4	83,0	30,7	68,1	-25,9	ND	ND	69,2	#VALOR!	19,0	16,5	11,2	ND	27,2	19,3	ND	17,4	-46,1	46,1
Slope index		83,2	98,4	28,1	78,9	-24,5	ND	ND	92,2	18,5	14,8	8,6	9,4	ND	31,6	19,0	ND	18,8	NA	NA
Concentration index		37,9	42,2	49,9	26,4	-8,5	ND	ND	22,9	0,0	4,8	3,0	2,2	ND	10,4	8,3	ND	35,9	NA	NA

	Wealth quintiles				
	Q1	Q2	Q3	Q4	Q5
Mean coverage	36,5%	44,4%	57,1%	67,9%	82,6%
Coverage gap	63,5%	55,6%	42,9%	32,1%	17,4%

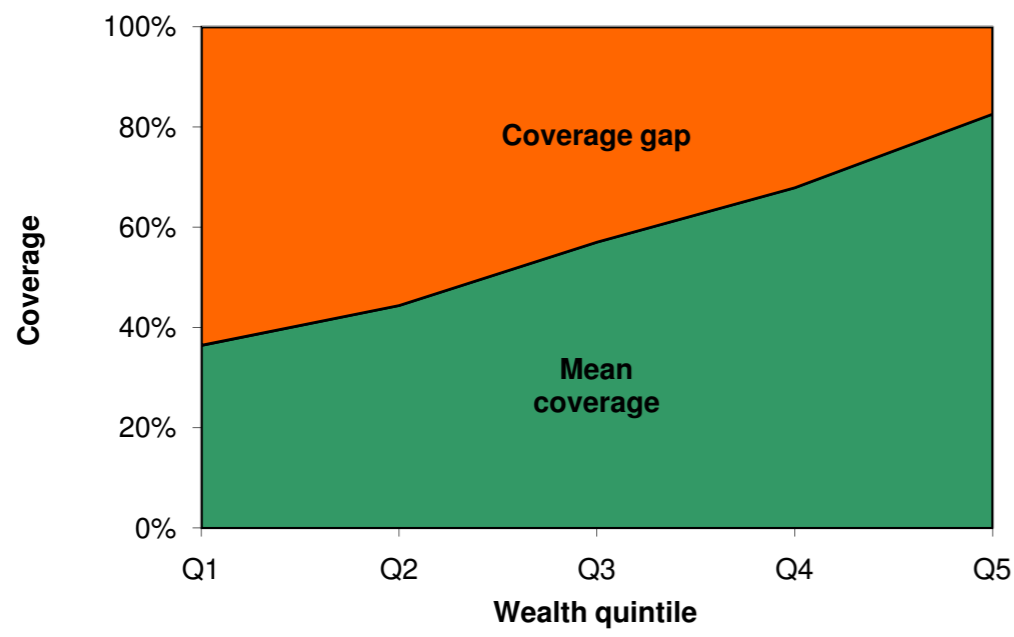

Fig 1. Mean coverage of selected interventions and corresponding coverage gap (how much is needed to reach universal coverage), by wealth quintile.

	Antenatal care (4+ visits)	Skilled attendant at delivery	Care seeking for pneumonia	ORT and continued feeding	BCG vaccine	DPT3 vaccine	Measles vaccine	Family planning needs satisfied
Poorest quintile	20,5	8,8	28,5	43,5	86,8	65,4	77,6	21,5
Richest quintile	68,1	83,0	19,3	27,2	11,2	19,0	16,5	69,2
Richest quintile	88,6	91,9	47,8	70,6	98,0	84,3	94,1	90,7

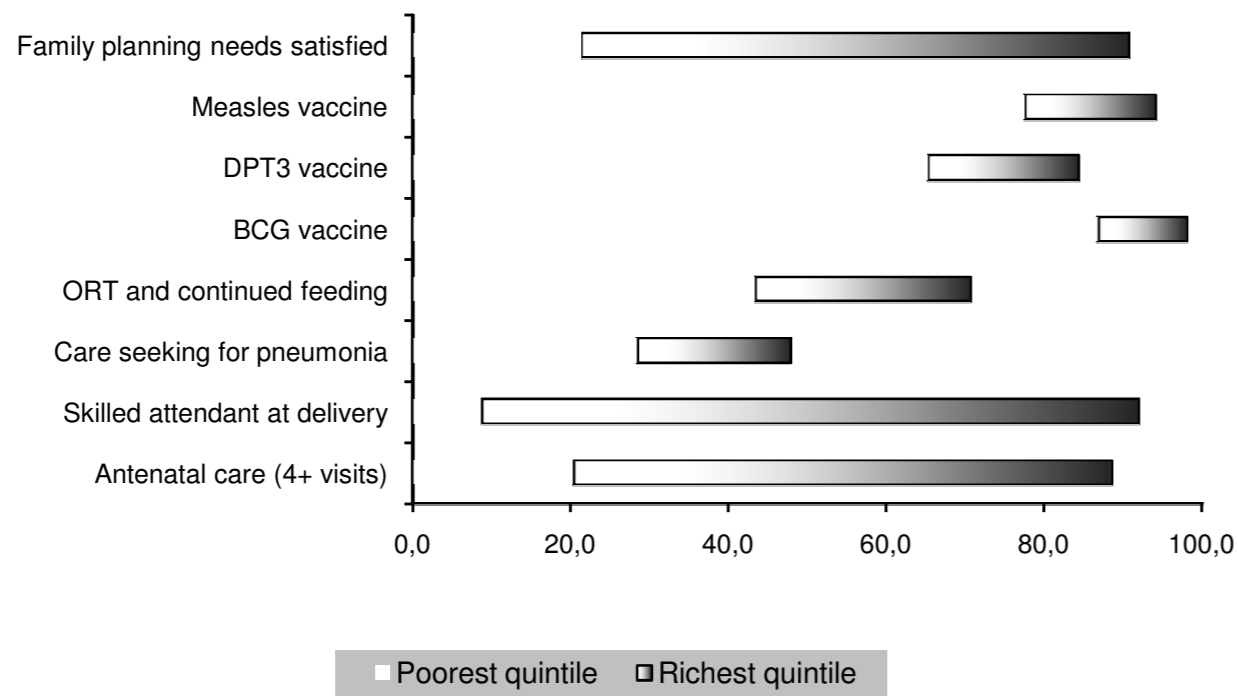

Fig 2. Coverage levels in the poorest and richest quintiles for selected interventions along the continuum of care.

Co-coverage interval	Wealth quintile				
	Q1	Q2	Q3	Q4	Q5
0	0,000	0,003	0,004	0,000	0,000
1	0,419	0,267	0,195	0,070	0,012
2	0,235	0,292	0,218	0,195	0,075
3	0,145	0,227	0,270	0,313	0,502
4	0,105	0,106	0,145	0,233	0,182
5	0,067	0,043	0,090	0,037	0,026
6	0,019	0,051	0,048	0,088	0,119
7	0,010	0,010	0,030	0,063	0,084
8					
9					
Total	1,000	1,000	1,000	1,000	1,000

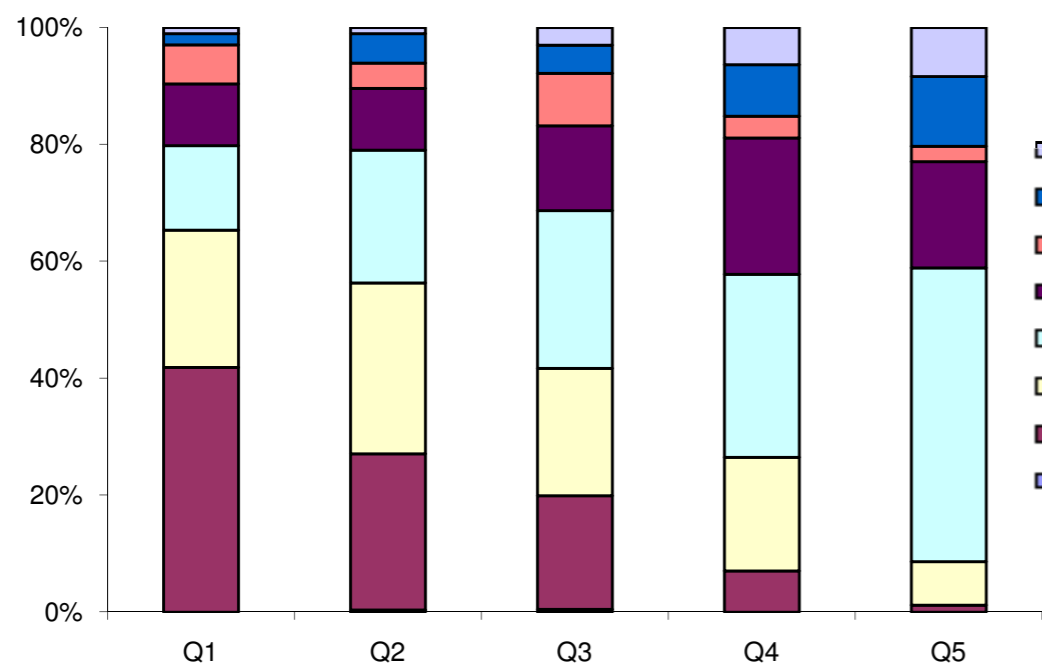

Fig 3. Percentage of children aged 1-4 years according to the number of key child-survival interventions received, by wealth quintile.

		Contraceptive prevalence rate	Skilled attendant at delivery	C-section rate	Antenatal care (4+ visits)	Early initiation of breastfeeding	Postnatal care for babies born at home	Postnatal care for all babies*	Family planning needs satisfied	Improved water sources	DPT3 vaccine	Measles vaccine	BCG vaccine	Vitamin A administration	ORT and continued feeding	Care seeking for pneumonia	Insecticide-treated use by children	Co-coverage (6 or more)	Coverage gap	Mean coverage
Child's sex	Male	NA	39,6%	1,7%	52,5%	40,7%	7,7%	37,4%	NA	NA	52,4%	52,9%	80,3%	69,2%	36,4%	43,1%	1,3%	8,4%	NA	NA
	Female	NA	36,8%	1,8%	49,6%	40,3%	6,9%	34,4%	NA	NA	51,0%	50,2%	79,7%	67,9%	39,2%	43,3%	1,1%	7,6%	NA	NA
Region of residence	Urban	14,9%	81,0%	4,6%	71,8%	46,3%	23,7%	72,8%	40,2%	87,0%	60,1%	57,5%	91,2%	85,0%	39,9%	59,3%	2,5%	14,9%	NA	NA
	Rural	7,0%	25,8%	0,9%	44,8%	38,8%	5,1%	25,2%	25,2%	23,8%	49,4%	50,0%	76,9%	63,5%	37,0%	38,8%	0,8%	6,0%	NA	NA
Wealth quintiles	Q1	5,3%	14,6%	0,4%	36,9%	40,1%	3,1%	14,3%	22,0%	13,1%	38,3%	42,6%	68,9%	54,9%	31,9%	30,3%	0,3%	3,6%	68,5%	31,5%
	Q2	6,2%	20,1%	0,5%	40,4%	36,8%	4,4%	20,3%	23,6%	22,6%	45,7%	45,3%	72,9%	59,2%	30,9%	45,0%	1,0%	5,0%	64,0%	36,0%
	Q3	7,6%	34,4%	1,1%	49,3%	39,3%	7,0%	32,4%	25,0%	30,1%	56,0%	56,9%	83,7%	72,8%	41,3%	43,2%	0,6%	7,7%	56,9%	43,1%
	Q4	10,9%	55,7%	1,9%	61,4%	42,0%	11,8%	52,4%	32,8%	50,1%	63,6%	58,6%	89,1%	76,3%	42,8%	47,5%	1,5%	11,0%	48,7%	51,3%
	Q5	17,1%	87,8%	6,5%	78,7%	46,6%	30,8%	79,2%	42,9%	95,9%	63,3%	60,9%	93,3%	86,8%	45,1%	60,8%	3,2%	16,0%	37,7%	62,3%
Maternal education	A	7,5%	33,0%	1,1%	47,9%	40,3%	6,7%	31,6%	26,9%	NO	49,6%	48,8%	77,8%	65,9%	37,2%	40,2%	1,0%	7,0%	NA	NA
	B	13,5%	65,7%	2,9%	68,7%	39,8%	8,5%	53,6%	35,2%	NO	61,7%	69,9%	92,9%	84,8%	35,5%	46,2%	1,9%	11,4%	NA	NA
	C	20,8%	80,1%	9,3%	71,2%	42,3%	26,8%	77,0%	39,4%	NO	64,0%	65,0%	92,6%	87,0%	47,9%	72,7%	3,1%	19,1%	NA	NA
	D	36,7%	100,0%	18,8%	85,4%	63,9%	100,0%	100,0%	73,3%	NO	100,0%	100,0%	100,0%	100,0%	64,9%	100,0%	0,0%	23,6%	NA	NA
Country region	boké	5,3%	26,5%	2,0%	49,7%	38,7%	3,3%	27,7%	23,3%	39,9%	42,1%	53,5%	81,1%	54,3%	35,2%	45,6%	1,4%	5,8%	NA	NA
	conakry	18,1%	90,4%	8,1%	80,2%	50,8%	33,1%	80,1%	44,0%	98,4%	52,5%	54,2%	91,8%	85,5%	45,2%	56,8%	3,1%	14,8%	NA	NA
	faranah	18,6%	32,7%	0,8%	54,7%	54,4%	6,3%	28,0%	47,9%	40,3%	52,0%	54,3%	82,7%	80,8%	32,5%	49,6%	1,4%	8,0%	NA	NA
	kankan	13,8%	39,4%	1,0%	37,0%	47,1%	6,1%	36,2%	40,4%	32,1%	55,1%	48,9%	77,5%	64,7%	45,4%	26,2%	1,1%	7,4%	NA	NA
	kindia	6,0%	30,0%	0,9%	47,6%	37,6%	7,3%	33,2%	22,5%	29,1%	56,7%	51,6%	78,0%	77,1%	32,5%	38,2%	1,1%	6,5%	NA	NA
	labé	1,3%	20,4%	1,9%	54,7%	39,9%	5,8%	20,4%	6,2%	26,0%	46,4%	32,0%	71,0%	53,1%	42,6%	35,1%	0,1%	5,3%	NA	NA
	mamou	2,6%	18,9%	1,1%	38,3%	15,0%	3,2%	18,5%	11,3%	29,4%	54,9%	51,9%	72,7%	40,6%	28,0%	56,3%	0,0%	6,3%	NA	NA
	n'zérékoré	7,3%	41,1%	0,4%	50,7%	37,4%	8,0%	36,9%	22,8%	34,3%	52,3%	57,8%	81,9%	75,3%	36,1%	48,1%	1,0%	9,1%	NA	NA
Overall		9,1%	38,3%	1,7%	51,1%	40,5%	7,3%	35,9%	30,0%	42,4%	51,7%	51,6%	80,0%	68,6%	37,6%	43,2%	1,2%	8,0%	56,6%	43,4%
Q5/Q1 ratio		3,21	6,02	17,11	2,13	1,16	9,99	5,53	1,95	7,31	1,65	1,43	1,35	1,58	1,41	2,00	10,39	4,42	0,55	1,98
Q5-Q1 difference		11,7	73,2	6,1	41,7	6,5	27,8	64,9	20,9	82,8	25,0	18,3	24,4	31,9	13,2	30,5	2,9	12,4	-30,8	30,8
Slope index		13,8	82,3	5,5	47,8	7,3	22,9	73,7	25,9	95,4	35,8	26,0	32,8	39,5	19,8	30,9	3,4	14,3	NA	NA
Concentration index		25,5	35,6	57,4	15,7	2,9	39,4	34,0	15,7	37,9	10,8	8,4	6,8	9,6	9,8	13,0	43,2	29,9	NA	NA

	Wealth quintiles				
	Q1	Q2	Q3	Q4	Q5
Mean coverage	31,5%	36,0%	43,1%	51,3%	62,3%
Coverage gap	68,5%	64,0%	56,9%	48,7%	37,7%

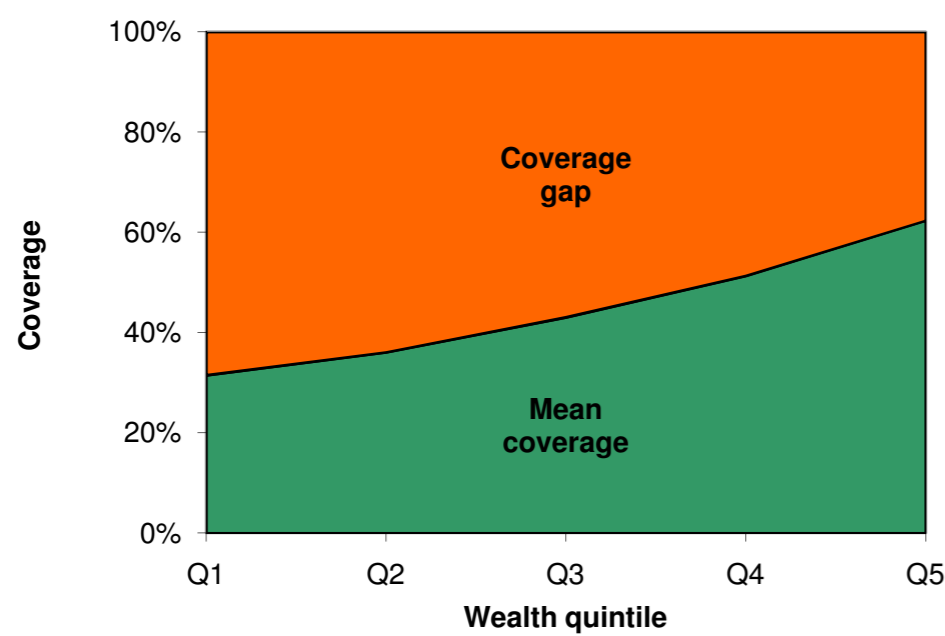

Fig 1. Mean coverage of selected interventions and corresponding coverage gap (how much is needed to reach universal coverage), by wealth quintile.

	Antenatal care (4+ visits)	Skilled attendant at delivery	Care seeking for pneumonia	ORT and continued feeding	BCG vaccine	DPT3 vaccine	Measles vaccine	Family planning needs satisfied
Poorest quintile	36,9	14,6	30,3	31,9	68,9	38,3	42,6	22,0
Richest quintile	41,7	73,2	30,5	13,2	24,4	25,0	18,3	20,9
Richest quintile	78,7	87,8	60,8	45,1	93,3	63,3	60,9	42,9

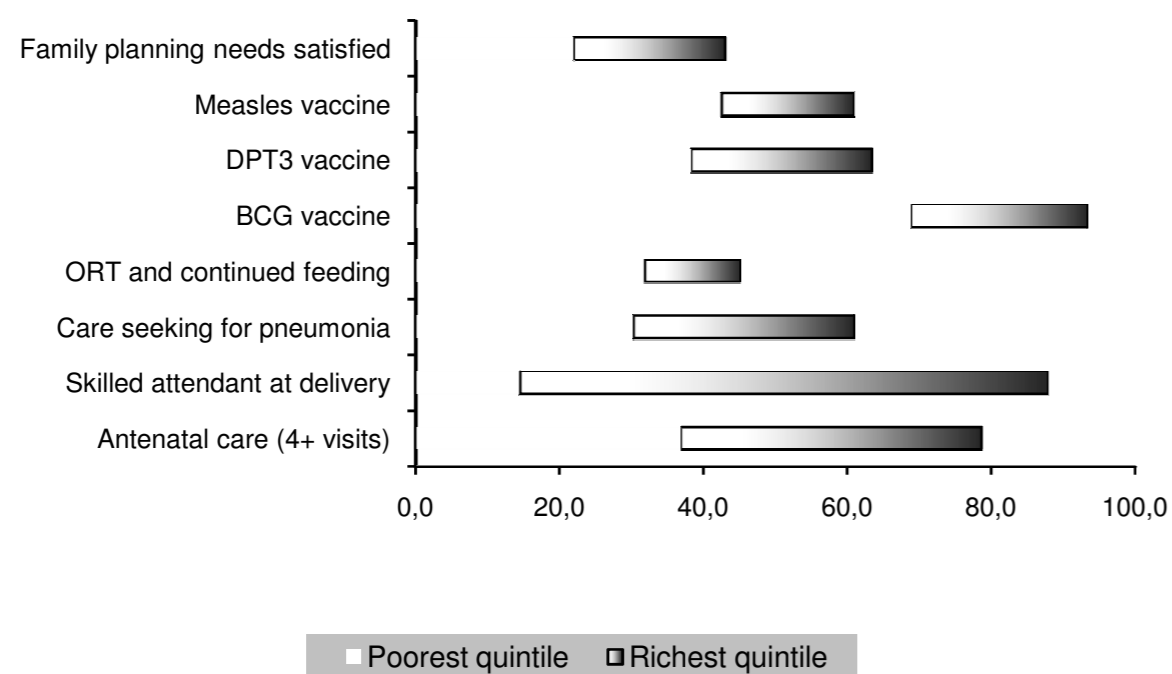

Fig 2. Coverage levels in the poorest and richest quintiles for selected interventions along the continuum of care.

Co-coverage int	Wealth quintile				
	Q1	Q2	Q3	Q4	Q5
0	0,366	0,282	0,160	0,101	0,002
1	0,240	0,268	0,232	0,168	0,051
2	0,157	0,155	0,240	0,212	0,162
3	0,101	0,118	0,144	0,167	0,215
4	0,047	0,078	0,094	0,145	0,219
5	0,053	0,049	0,053	0,097	0,191
6	0,027	0,031	0,039	0,054	0,068
7	0,009	0,016	0,036	0,045	0,063
8	0,000	0,002	0,002	0,010	0,028
9					
Total	1,000	1,000	1,000	1,000	1,000

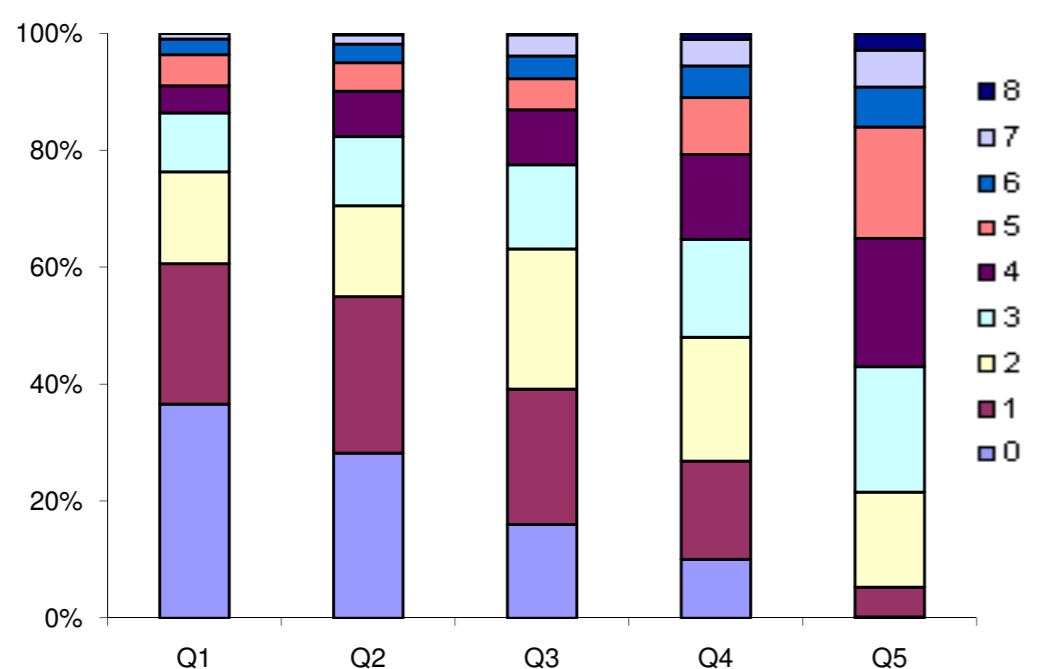

Fig 3. Percentage of children aged 1-4 years according to the number of key child-survival interventions received, by wealth quintile.

		Contraceptive prevalence rate	Skilled attendant at delivery	C-section rate	Antenatal care (4+ visits)	Early initiation of breastfeeding	Postnatal care for babies born at home	Postnatal care for all babies*	Family planning needs satisfied	Improved water sources	DPT3 vaccine	Measles vaccine	BCG vaccine	Vitamin A administration	ORT and continued feeding	Care seeking for pneumonia	Insecticide-treated use by children	Co-coverage (6 or more)	Coverage gap	Mean coverage
Child's sex	Male	NA	26,1%	3,4%	54,1%	43,6%	ND	ND	NA	NA	52,2%	55,4%	75,7%	54,0%	43,1%	25,8%	ND	7,3%	NA	NA
	Female	NA	26,2%	2,7%	52,7%	45,1%	ND	ND	NA	NA	54,2%	62,8%	74,7%	53,2%	43,1%	23,8%	ND	6,1%	NA	NA
Region of residence	Urban	36,0%	46,8%	6,2%	66,9%	42,4%	ND	ND	50,7%	78,2%	60,5%	63,0%	81,2%	57,2%	49,9%	33,5%	ND	10,7%	NA	NA
	Rural	29,2%	15,4%	1,4%	45,6%	45,5%	ND	ND	42,6%	47,1%	49,5%	57,1%	72,2%	51,5%	39,9%	21,4%	ND	4,6%	NA	NA
Wealth quintiles	Q1	20,0%	6,4%	0,6%	31,6%	46,8%	ND	ND	31,2%	21,7%	45,4%	52,0%	71,4%	51,8%	38,7%	14,2%	ND	1,7%	67,5%	32,5%
	Q2	28,3%	10,8%	0,8%	43,0%	47,6%	ND	ND	39,5%	46,7%	49,2%	57,0%	66,7%	52,7%	35,6%	19,1%	ND	4,8%	62,7%	37,3%
	Q3	33,6%	20,7%	1,1%	53,7%	41,2%	ND	ND	47,9%	67,3%	55,0%	65,2%	78,1%	47,0%	40,9%	25,5%	ND	5,9%	54,6%	45,4%
	Q4	37,9%	41,4%	3,8%	63,6%	42,6%	ND	ND	52,7%	81,9%	50,8%	57,0%	76,8%	57,0%	52,4%	37,6%	ND	8,2%	47,7%	52,3%
	Q5	37,6%	67,5%	11,8%	82,0%	43,3%	ND	ND	54,3%	77,2%	71,8%	67,3%	86,8%	59,1%	54,3%	40,7%	ND	16,6%	37,3%	62,7%
Maternal education	A	24,5%	9,1%	0,5%	35,1%	45,4%	ND	ND	39,0%	NO	47,8%	53,5%	68,6%	49,8%	35,7%	16,6%	ND	2,7%	NA	NA
	B	30,7%	19,0%	1,3%	49,9%	44,2%	ND	ND	42,7%	NO	47,9%	57,8%	73,7%	52,3%	45,3%	24,6%	ND	5,0%	NA	NA
	C	38,5%	51,0%	6,5%	73,3%	43,3%	ND	ND	52,2%	NO	62,3%	65,4%	83,5%	57,6%	49,2%	34,0%	ND	11,8%	NA	NA
	D	50,0%	90,0%	22,1%	96,4%	44,4%	ND	ND	68,6%	NO	82,4%	73,0%	87,7%	61,7%	63,8%	47,9%	ND	28,8%	NA	NA
Country region	aire metropolitaine/ reste-quest	33,6%	37,7%	5,1%	59,6%	44,3%	ND	ND	48,8%	72,5%	48,0%	52,7%	72,1%	55,5%	49,0%	27,1%	ND	7,6%	NA	NA
	sud-est	24,0%	12,5%	0,3%	37,1%	49,6%	ND	ND	35,8%	49,3%	38,7%	46,4%	55,1%	41,2%	29,4%	19,4%	ND	2,6%	NA	NA
	nord	28,7%	23,4%	4,6%	50,6%	53,2%	ND	ND	41,2%	53,4%	57,9%	66,8%	85,8%	52,6%	42,0%	21,1%	ND	9,8%	NA	NA
	nord-est	34,0%	30,7%	2,8%	62,5%	51,4%	ND	ND	49,6%	67,5%	77,8%	78,9%	92,2%	45,1%	34,8%	21,6%	ND	13,1%	NA	NA
	artibonite	35,0%	21,6%	1,8%	54,3%	30,0%	ND	ND	48,7%	56,4%	52,5%	64,0%	76,5%	64,9%	39,8%	34,8%	ND	6,8%	NA	NA
	centre	26,8%	14,2%	1,4%	35,8%	41,2%	ND	ND	41,5%	31,2%	67,1%	69,0%	81,6%	55,4%	43,5%	17,3%	ND	4,5%	NA	NA
	sud	34,9%	23,8%	1,6%	52,6%	53,3%	ND	ND	47,5%	61,9%	62,5%	60,3%	79,4%	39,4%	54,7%	8,5%	ND	5,0%	NA	NA
	grand-anse	32,4%	15,2%	1,1%	52,4%	52,3%	ND	ND	46,8%	37,8%	58,7%	60,3%	73,6%	43,2%	36,1%	14,5%	ND	6,8%	NA	NA
	nord-quest	27,9%	25,8%	1,8%	60,3%	55,5%	ND	ND	39,0%	57,3%	38,6%	50,9%	69,1%	46,2%	46,5%	28,5%	ND	4,2%	NA	NA
	nippes	30,9%	12,8%	1,4%	50,0%	39,0%	ND	ND	43,6%	36,1%	49,2%	41,7%	65,0%	41,5%	27,4%	3,6%	ND	3,2%	NA	NA
Overall	NA	32,0%	26,1%	3,0%	53,4%	44,4%	ND	ND	46,1%	58,9%	53,2%	59,1%	75,2%	53,6%	43,1%	24,8%	ND	6,7%	55,0%	45,0%
Q5/Q1 ratio	NA	1,88	10,54	19,24	2,59	0,92	ND	ND	1,74	3,56	1,58	1,29	1,22	1,14	1,40	2,86	ND	9,52	0,55	1,93
Q5-Q1 diffe	NA	17,6	61,1	11,2	50,3	-3,6	ND	ND	23,1	55,5	26,4	15,3	15,4	7,3	15,6	26,5	ND	14,8	-30,2	30,2
Slope index	NA	21,5	66,5	9,6	57,8	-7,0	ND	ND	28,5	76,8	22,4	15,2	17,2	7,0	20,7	33,5	ND	14,3	NA	NA
Concentrati	NA	11,4	45,2	60,5	18,8	-2,4	ND	ND	10,5	20,8	7,1	3,9	4,2	2,2	10,0	22,0	ND	37,0	NA	NA

	Wealth quintiles				
	Q1	Q2	Q3	Q4	Q5
Mean coverage	32,5%	37,3%	45,4%	52,3%	62,7%
Coverage gap	67,5%	62,7%	54,6%	47,7%	37,3%

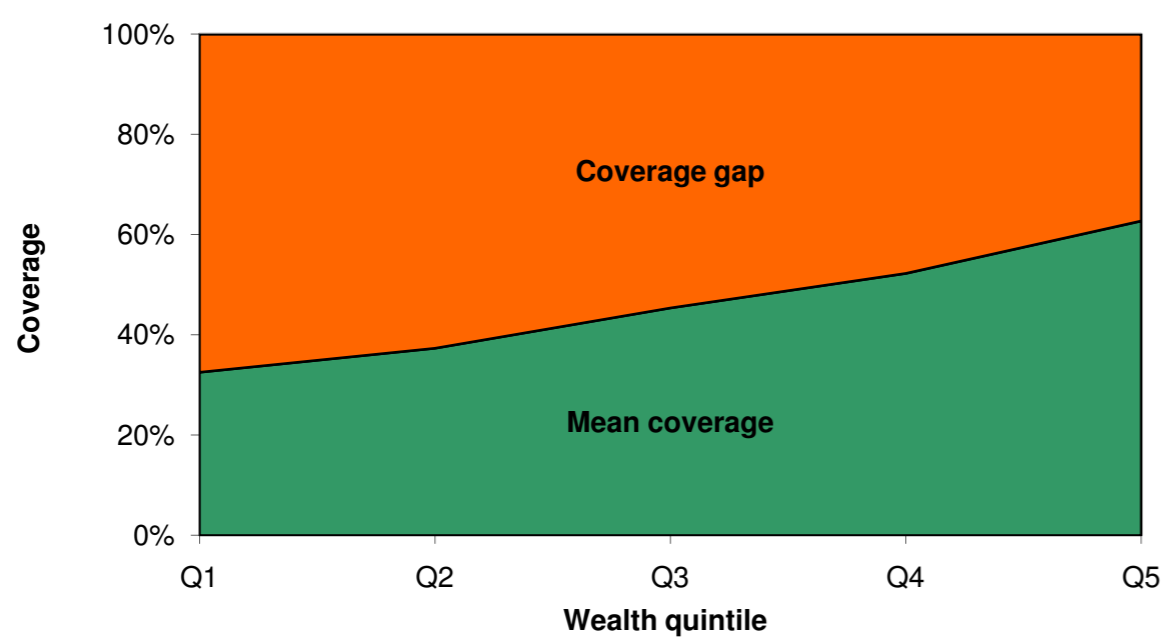

Fig 1. Mean coverage of selected interventions and corresponding coverage gap (how much is needed to reach universal coverage), by wealth quintile.

	Antenatal care (4+ visits)	Skilled attendant at delivery	Care seeking for pneumonia	ORT and continued feeding	BCG vaccine	DPT3 vaccine	Measles vaccine	Family planning needs satisfied
Poorest quintile	31,6	6,4	14,2	38,7	71,4	45,4	52,0	31,2
Richest quintile	50,3	61,1	26,5	15,6	15,4	26,4	15,3	23,1
Richest quintile	82,0	67,5	40,7	54,3	86,8	71,8	67,3	54,3

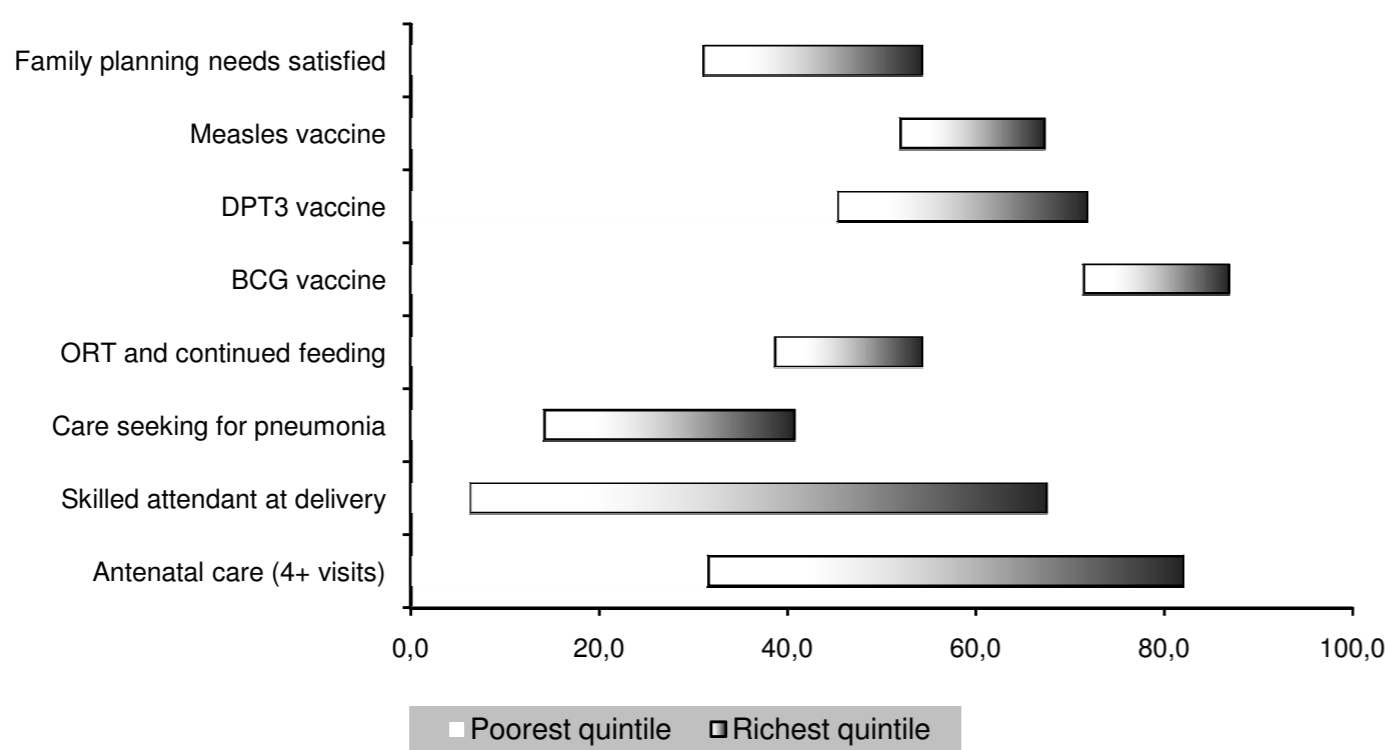

Fig 2. Coverage levels in the poorest and richest quintiles for selected interventions along the continuum of care.

Co-coverage interventions	Wealth quintile				
	Q1	Q2	Q3	Q4	Q5
0	0,402	0,205	0,119	0,061	0,026
1	0,257	0,315	0,291	0,204	0,129
2	0,123	0,189	0,182	0,237	0,186
3	0,108	0,128	0,190	0,201	0,253
4	0,058	0,071	0,091	0,151	0,177
5	0,035	0,043	0,068	0,065	0,064
6	0,016	0,038	0,039	0,042	0,095
7	0,001	0,009	0,016	0,027	0,047
8	0,001	0,000	0,004	0,012	0,023
9					
Total	1,000	1,000	1,000	1,000	1,000

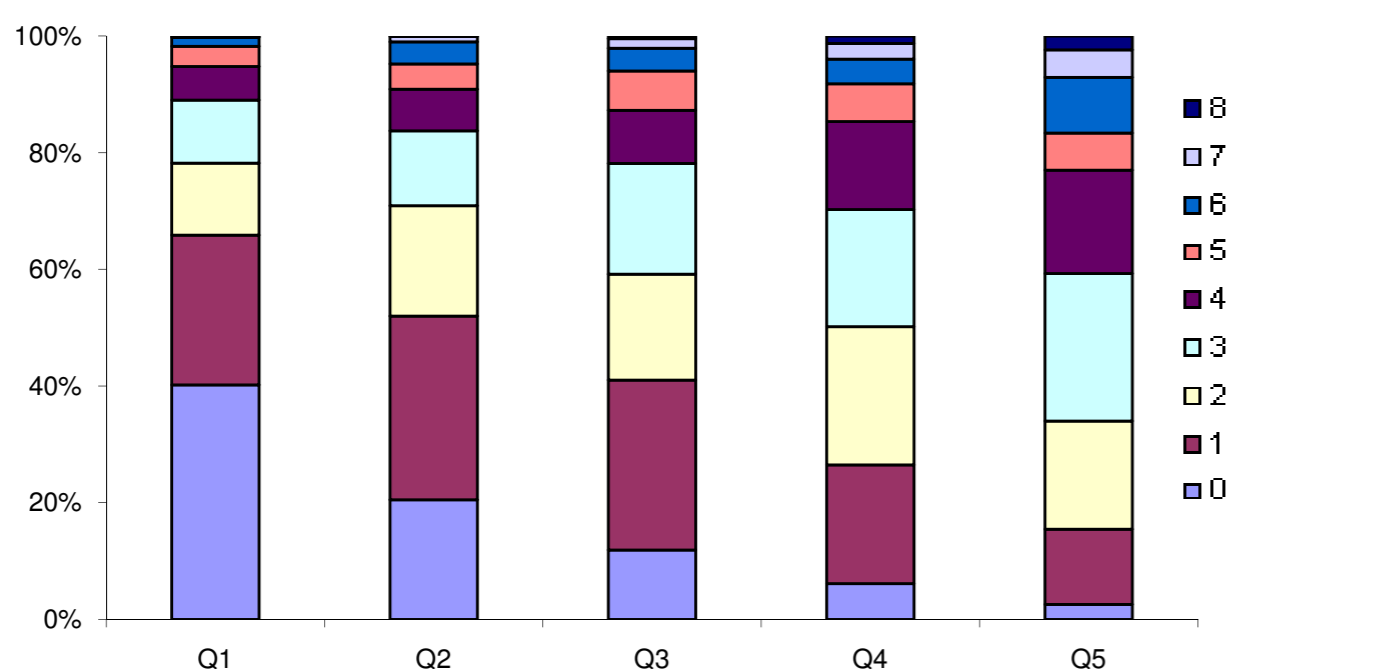

Fig 3. Percentage of children aged 1-4 years according to the number of key child-survival interventions received, by wealth quintile.

		Contraceptive prevalence rate	Skilled attendant at delivery	C-section rate	Antenatal care (4+ visits)	Early initiation of breastfeeding	Postnatal care for babies born at home	Postnatal care for all babies*	Family planning needs satisfied	Improved water sources	DPT3 vaccine	Measles vaccine	BCG vaccine	Vitamin A administration	ORT and continued feeding	Care seeking for pneumonia	Insecticide-treated use by children	Co-coverage (6 or more)	Coverage gap	Mean coverage
Child's sex	Male	NA	48,0%	8,8%	37,5%	24,7%	ND	ND	NA	NA	57,7%	62,7%	80,6%	18,5%	24,5%	71,7%	ND	10,2%	NA	NA
	Female	NA	45,2%	8,1%	36,4%	24,3%	ND	ND	NA	NA	53,4%	56,8%	76,0%	18,3%	23,5%	66,1%	ND	8,7%	NA	NA
Region of residence	Urban	64,0%	73,6%	16,8%	62,7%	30,3%	ND	ND	86,9%	98,1%	69,4%	73,0%	87,0%	21,2%	30,4%	79,0%	ND	14,6%	NA	NA
	Rural	53,0%	37,5%	5,6%	27,6%	22,4%	ND	ND	79,0%	96,8%	50,8%	55,3%	75,4%	17,5%	21,9%	66,3%	ND	7,7%	NA	NA
Wealth quintiles	Q1	42,2%	19,4%	1,5%	12,0%	17,9%	ND	ND	70,1%	95,5%	34,0%	40,9%	64,3%	14,4%	18,2%	60,6%	ND	3,9%	57,9%	42,1%
	Q2	51,1%	31,9%	3,5%	21,1%	20,6%	ND	ND	77,7%	97,0%	47,5%	49,3%	72,0%	15,8%	20,9%	67,6%	ND	6,0%	49,4%	50,6%
	Q3	56,8%	49,1%	7,0%	36,5%	26,4%	ND	ND	81,6%	97,3%	58,7%	62,5%	80,3%	19,8%	21,6%	69,8%	ND	9,7%	41,2%	58,8%
	Q4	62,5%	67,3%	12,4%	53,1%	29,0%	ND	ND	85,5%	98,0%	69,1%	73,5%	89,0%	21,4%	29,0%	76,3%	ND	13,0%	31,6%	68,4%
	Q5	67,5%	88,9%	25,8%	78,0%	32,1%	ND	ND	89,4%	98,3%	82,5%	86,5%	95,6%	25,0%	36,5%	80,5%	ND	19,6%	20,5%	79,5%
Maternal education	A	52,1%	26,2%	2,5%	15,8%	16,7%	ND	ND	79,3%	ND	37,1%	42,0%	65,0%	12,8%	18,8%	65,7%	ND	4,1%	NA	NA
	B	63,0%	45,0%	5,8%	34,8%	28,7%	ND	ND	85,9%	ND	57,6%	60,3%	81,0%	19,3%	21,6%	67,9%	ND	9,2%	NA	NA
	C	58,9%	65,8%	12,5%	53,1%	31,2%	ND	ND	82,3%	ND	71,5%	75,5%	90,6%	24,6%	27,2%	71,9%	ND	14,2%	NA	NA
	D	62,4%	91,2%	29,4%	81,6%	34,6%	ND	ND	85,4%	ND	87,1%	90,0%	97,5%	28,5%	42,9%	80,8%	ND	22,4%	NA	NA
Country region	[jm] jammu	52,6%	56,6%	13,5%	60,7%	31,7%	ND	ND	78,5%	83,6%	84,9%	78,6%	91,3%	12,1%	31,9%	74,0%	ND	14,9%	NA	NA
	[hp] hp	72,6%	48,0%	12,6%	43,7%	45,5%	ND	ND	90,9%	92,7%	85,1%	88,0%	97,2%	43,3%	53,7%	68,7%	ND	12,7%	NA	NA
	[pj] punjab	63,3%	68,2%	16,6%	59,1%	12,7%	ND	ND	89,6%	99,6%	71,7%	80,0%	88,0%	17,3%	27,8%	85,7%	ND	12,7%	NA	NA
	[uc] uc	59,3%	38,7%	8,1%	34,2%	33,6%	ND	ND	84,6%	88,2%	68,3%	72,9%	84,3%	15,7%	27,0%	68,2%	ND	8,6%	NA	NA
	[hr] hr	63,4%	48,9%	5,3%	39,1%	22,1%	ND	ND	88,4%	97,8%	74,2%	75,8%	85,3%	11,9%	15,7%	86,2%	ND	11,1%	NA	NA
	[dl] delhi	66,9%	64,1%	13,7%	65,1%	21,0%	ND	ND	89,5%	92,3%	72,3%	79,3%	87,2%	15,0%	25,0%	89,2%	ND	12,7%	NA	NA
	[rj] rj	47,2%	41,0%	3,8%	23,4%	14,1%	ND	ND	76,4%	95,8%	38,8%	43,2%	68,7%	8,9%	15,6%	65,7%	ND	6,0%	NA	NA
	[up] uttar	43,6%	27,2%	4,4%	11,1%	7,3%	ND	ND	67,7%	99,9%	30,3%	38,9%	61,2%	5,5%	12,3%	73,2%	ND	3,6%	NA	NA
	[bh] bihar	34,1%	29,3%	3,1%	11,1%	3,7%	ND	ND	60,1%	99,9%	46,1%	40,8%	65,1%	25,2%	22,8%	72,2%	ND	5,0%	NA	NA
	[sk] sikkim	57,6%	53,7%	12,3%	56,3%	42,9%	ND	ND	77,4%	78,9%	84,3%	83,4%	95,9%	17,2%	55,0%	51,6%	ND	12,6%	NA	NA
	[ar] ar	43,2%	30,5%	3,0%	22,8%	59,2%	ND	ND	69,9%	87,2%	41,2%	40,5%	58,0%	15,2%	35,4%	44,2%	ND	4,9%	NA	NA
	[na] na	29,7%	24,7%	2,0%	12,0%	54,2%	ND	ND	53,4%	77,6%	28,9%	27,6%	46,4%	6,4%	20,5%	23,1%	ND	3,0%	NA	NA
	[mn] mn	48,7%	59,0%	9,0%	54,2%	57,8%	ND	ND	79,9%	53,2%	61,2%	54,3%	80,0%	6,8%	30,5%	48,4%	ND	9,3%	NA	NA
	[mz] mz	59,9%	65,5%	6,2%	44,7%	66,4%	ND	ND	77,6%	85,6%	67,2%	71,4%	86,4%	42,3%	49,6%	62,3%	ND	10,6%	NA	NA
	[tr] tripura	65,7%	49,0%	12,9%	50,5%	34,7%	ND	ND	86,6%	95,2%	60,2%	59,9%	81,1%	28,2%	40,4%	77,4%	ND	12,6%	NA	NA
	[mg] mg	24,3%	31,3%	4,1%	40,2%	57,9%	ND	ND	40,9%	82,6%	48,0%	45,3%	66,3%	16,2%	53,0%	61,7%	ND	6,7%	NA	NA
	[as] assam	56,5%	31,0%	5,3%	23,5%	50,9%	ND	ND	84,4%	95,4%	45,9%	38,9%	64,1%	10,7%	11,1%	38,5%	ND	6,1%	NA	NA
	[wb] west	71,2%	47,6%	10,2%	39,2%	23,5%	ND	ND	90,0%	99,6%	71,9%	75,6%	90,1%	32,7%	43,3%	67,6%	ND	12,7%	NA	NA
	[jh] jh	35,7%	27,9%	3,9%	18,3%	10,8%	ND	ND	60,8%	89,4%	40,5%	48,3%	72,9%	16,4%	18,5%	64,8%	ND	5,7%	NA	NA
	[or] orissa	50,7%	44,1%	5,1%	36,9%	54,9%	ND	ND	77,3%	95,4%	68,2%	68,2%	83,9%	28,8%	41,3%	62,8%	ND	11,3%	NA	NA
[ch] ch	53,2%	41,6%	4,1%	28,4%	25,0%	ND	ND	84,1%	96,5%	63,6%	65,7%	86,0%	10,8%	32,5%	64,8%	ND	7,9%	NA	NA	
[mp] mp	55,9%	32,7%	3,5%	22,2%	15,9%	ND	ND	83,2%	96,9%	50,1%	62,2%	80,7%	15,1%	30,4%	54,6%	ND	6,9%	NA	NA	
[gj] gujarat	66,6%	63,0%	8,9%	50,7%	27,8%	ND	ND	89,3%	95,9%	61,4%	66,7%	86,7%	14,7%	23,7%	67,1%	ND	11,9%	NA	NA	
[mh] mh	66,9%	68,9%	11,6%	60,5%	52,1%	ND	ND	87,7%	99,2%	76,1%	86,3%	95,5%	33,4%	27,7%	76,4%	ND	18,1%	NA	NA	
[ap] ap	67,6%	75,2%	22,2%	73,4%	24,7%	ND	ND	93,5%	98,5%	62,5%	72,7%	93,3%	23,3%	26,0%	65,2%	ND	13,7%	NA	NA	
[ka] ka	63,6%	70,0%	15,5%	68,5%	35,8%	ND	ND	86,9%	91,8%	74,2%	72,5%	87,8%	13,8%	23,2%	74,5%	ND	14,0%	NA	NA	
[go] goa	48,2%	94,2%	25,8%	93,4%	59,7%	ND	ND	78,7%	95,1%	89,9%	93,8%	98,6%	33,5%	40,3%	88,9%	ND	21,3%	NA	NA	
[ke] kerala	68,6%	99,5%	30,1%	98,0%	56,6%	ND	ND	88,6%	98,5%	85,1%	83,3%	96,3%	33,2%	47,0%	87,5%	ND	21,9%	NA	NA	
[tn] tamil	61,4%	90,7%	20,3%	87,6%	58,8%	ND	ND	87,8%	98,2%	95,7%	92,5%	99,5%	40,1%	29,4%	78,0%	ND	18,7%	NA	NA	
Overall	NA	56,3%	46,7%	8,5%	37,0%	24,5%	ND	ND	81,6%	97,2%	55,6%	60,0%	78,4%	18,4%	24,1%	69,1%	ND	9,5%	41,9%	58,1%
Q5/Q1 ratio	NA	1,60	4,58	16,90	6,49	1,80	ND	ND	1,27	ND	2,43	2,12	1,49	ND	2,00	1,33	ND	4,98	0,35	1,89
Q5-Q1 diffe	NA	25,3	69,5	24,3	66,0	14,2	ND	ND	19,3	ND	48,5	45,6	31,4	ND	18,3	19,9	ND	15,7	-37,4	37,4
Slope index	NA	29,9	87,6	29,0	83,2	18,5	ND	ND	21,7	76,8	59,8	58,3	40,2	13,4	22,4	23,9	ND	19,4	NA	NA
Concentrati	NA	9,1	29,6	50,0	35,5	12,4	ND	ND	4,6	0,6	17,1	15,7	8,3	11,6	13,3	6,1	ND	31,7	NA	NA

	Q1	Q2	Q3	Q4	Q5
Mean cover	42,1%	50,6%	58,8%	68,4%	79,5%
Coverage ga	57,9%	49,4%	41,2%	31,6%	20,5%

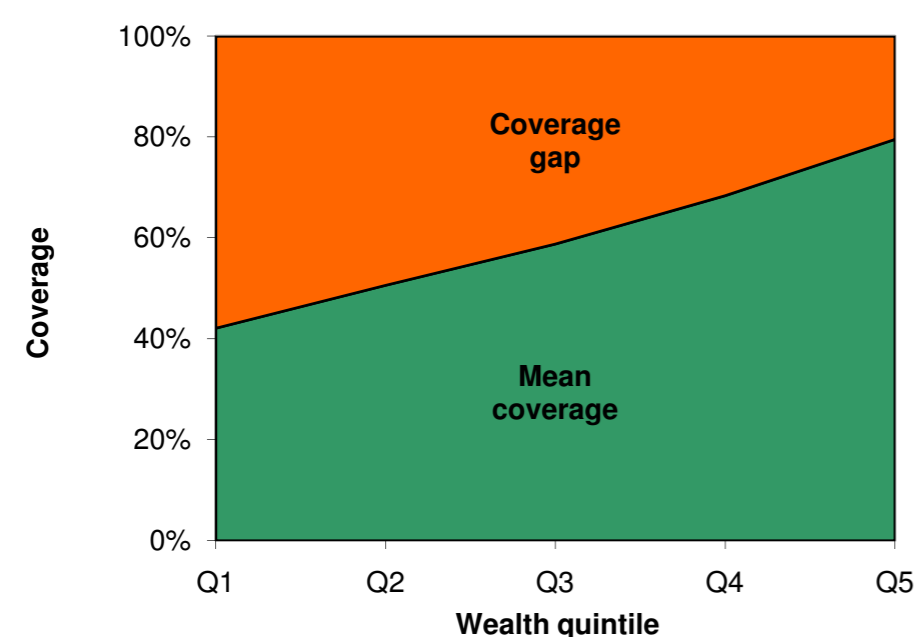

Fig 1. Mean coverage of selected interventions and corresponding coverage gap (how much is needed to reach universal coverage), by wealth quintile.

	Antenatal care (4+ visits)	Skilled attendant at delivery	Care seeking for pneumonia	ORT and continued feeding	BCG vaccine	DPT3 vaccine	Measles vaccine	Family planning needs satisfied
Poorest quin	12,0	19,4	60,6	18,2	64,3	34,0	40,9	70,1
Richest quin	66,0	69,5	19,9	18,3	31,4	48,5	45,6	19,3
Richest quin	78,0	88,9	80,5	36,5	95,6	82,5	86,5	89,4

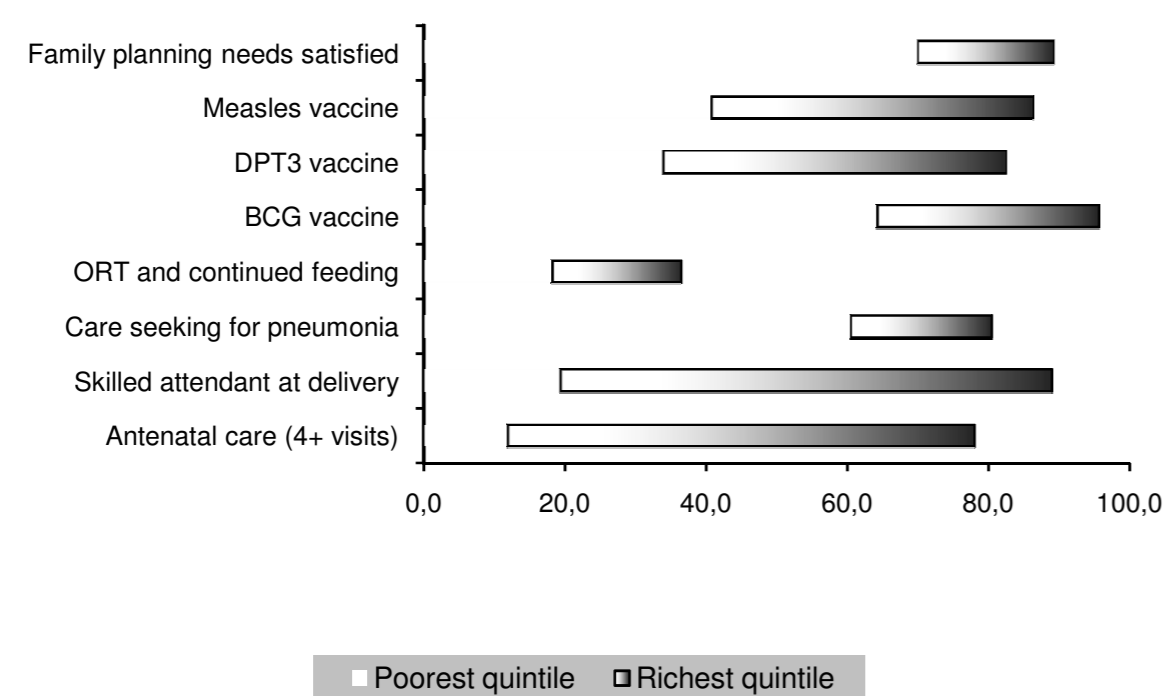

Fig 2. Coverage levels in the poorest and richest quintiles for selected interventions along the continuum of care.

Co-coverage	Q1	Q2	Q3	Q4	Q5
0	0,048	0,036	0,029	0,014	0,005
1	0,434	0,343	0,247	0,160	0,060
2	0,272	0,276	0,278	0,272	0,192
3	0,108	0,143	0,161	0,160	0,136
4	0,064	0,089	0,122	0,191	0,331
5	0,036	0,053	0,067	0,073	0,080
6	0,025	0,034	0,044	0,050	0,048
7	0,012	0,018	0,036	0,054	0,101
8	0,002	0,007	0,016	0,026	0,047
9					
Total	1,000	1,000	1,000	1,000	1,000

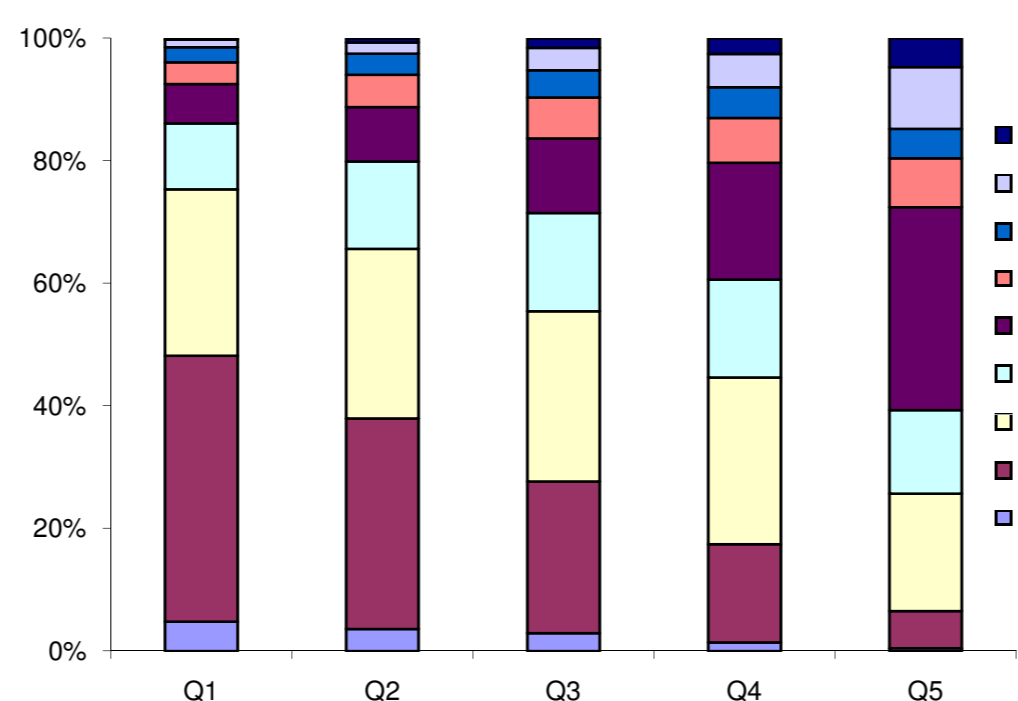

Fig 3. Percentage of children aged 1-4 years according to the number of key child-survival interventions received, by wealth quintile.

		Contraceptive prevalence rate	Skilled attendant at delivery	C-section rate	Antenatal care (4+ visits)	Early initiation of breastfeeding	Postnatal care for babies born at home	Postnatal care for all babies*	Family planning needs satisfied	Improved water sources	DPT3 vaccine	Measles vaccine	BCG vaccine	Vitamin A administration	ORT and continued feeding	Care seeking for pneumonia	Insecticide-treated use by children	Co-coverage (6 or more)	Coverage gap	Mean coverage
Child's sex	Male	NA	73,3%	7,5%	80,6%	43,3%	ND	ND	NA	NA	66,0%	75,7%	86,4%	NO	56,2%	67,4%	3,8%	13,0%	NA	NA
	Female	NA	72,7%	6,1%	80,9%	44,5%	ND	ND	NA	NA	68,5%	78,7%	85,3%	NO	51,9%	65,3%	3,6%	12,7%	NA	NA
Region of residence	Urban	62,5%	87,6%	11,1%	90,0%	41,6%	ND	ND	87,7%	91,4%	75,1%	82,3%	92,4%	NO	51,7%	71,5%	1,5%	15,8%	NA	NA
	Rural	60,6%	62,7%	3,9%	74,0%	45,5%	ND	ND	86,8%	70,7%	61,6%	73,4%	81,3%	NO	55,8%	63,2%	5,2%	10,7%	NA	NA
Wealth quintiles	Q1	53,0%	43,8%	1,8%	58,2%	46,1%	ND	ND	80,6%	54,5%	45,7%	63,9%	71,7%	NO	54,5%	53,9%	6,7%	5,3%	39,4%	60,6%
	Q2	63,3%	66,4%	4,5%	77,2%	46,4%	ND	ND	88,1%	73,6%	63,1%	75,5%	84,2%	NO	56,0%	61,6%	5,1%	10,0%	27,4%	72,6%
	Q3	62,4%	78,8%	5,1%	83,1%	42,8%	ND	ND	87,6%	82,9%	67,2%	79,5%	85,0%	NO	57,8%	75,2%	2,8%	13,7%	22,5%	77,5%
	Q4	63,8%	87,3%	7,4%	91,1%	43,7%	ND	ND	89,8%	90,1%	78,5%	81,6%	94,4%	NO	52,9%	74,4%	1,8%	17,9%	18,5%	81,5%
	Q5	63,5%	95,4%	17,0%	96,3%	39,7%	ND	ND	88,6%	96,7%	81,6%	85,5%	94,1%	NO	48,4%	77,3%	1,3%	19,0%	16,7%	83,3%
Maternal education	A	42,3%	31,3%	2,6%	38,5%	57,0%	ND	ND	79,8%	NO	29,3%	49,7%	59,3%	NO	44,7%	45,7%	4,9%	3,4%	NA	NA
	B	54,0%	44,7%	2,3%	59,7%	47,2%	ND	ND	85,1%	NO	44,3%	65,0%	71,7%	NO	54,1%	56,7%	5,0%	5,4%	NA	NA
	C	64,6%	70,2%	4,6%	80,8%	44,3%	ND	ND	87,7%	NO	64,6%	73,9%	84,1%	NO	54,6%	66,2%	4,0%	11,8%	NA	NA
	D	64,4%	94,0%	13,3%	93,4%	40,3%	ND	ND	88,5%	NO	81,6%	88,2%	95,3%	NO	55,5%	75,9%	2,4%	18,9%	NA	NA
Country region	di aceh	47,4%	72,5%	5,0%	68,0%	40,3%	ND	ND	79,7%	84,7%	35,2%	50,1%	63,5%	ND	64,5%	77,9%	37,5%	10,0%	NA	NA
	north sumatra	54,2%	84,5%	7,0%	66,9%	22,6%	ND	ND	81,5%	75,2%	39,3%	52,7%	67,0%	ND	42,2%	67,6%	5,6%	7,5%	NA	NA
	west sumatra	59,9%	80,5%	8,8%	84,4%	32,1%	ND	ND	84,1%	75,8%	71,5%	73,0%	88,7%	ND	76,1%	59,1%	2,4%	15,2%	NA	NA
	riau	56,7%	84,9%	11,4%	78,1%	37,2%	ND	ND	86,1%	97,1%	53,1%	70,2%	75,9%	ND	48,4%	78,2%	5,4%	10,6%	NA	NA
	jambi	65,2%	69,8%	3,9%	69,4%	25,7%	ND	ND	90,3%	92,2%	55,2%	61,7%	71,7%	ND	70,6%	73,0%	17,9%	11,1%	NA	NA
	south sumatra	64,8%	67,5%	3,8%	73,4%	39,0%	ND	ND	89,8%	88,6%	59,2%	75,7%	91,9%	ND	61,2%	75,0%	12,0%	11,1%	NA	NA
	bengkulu	74,0%	72,3%	2,7%	79,4%	32,8%	ND	ND	92,2%	88,9%	61,6%	83,0%	91,3%	ND	64,9%	79,8%	38,3%	16,1%	NA	NA
	lampung	71,1%	69,8%	3,8%	84,7%	50,1%	ND	ND	92,6%	94,0%	78,5%	83,5%	93,4%	ND	46,4%	79,7%	15,6%	21,9%	NA	NA
	bangka belitung	67,8%	81,5%	3,0%	85,3%	30,5%	ND	ND	95,5%	95,2%	70,6%	68,9%	77,7%	ND	66,8%	78,3%	44,1%	17,6%	NA	NA
	kep bangka belitung	57,6%	91,6%	13,2%	84,9%	35,8%	ND	ND	82,4%	87,5%	70,3%	82,4%	84,5%	ND	43,6%	82,0%	9,6%	18,0%	NA	NA
	dki jakarta	60,1%	97,3%	13,9%	97,7%	29,1%	ND	ND	86,1%	95,1%	77,4%	79,7%	88,4%	ND	63,8%	81,3%	0,7%	16,1%	NA	NA
	west java	61,1%	68,2%	6,3%	83,6%	48,4%	ND	ND	85,9%	80,8%	70,3%	81,5%	89,9%	ND	51,2%	49,5%	0,6%	17,1%	NA	NA
	central java	63,7%	83,0%	5,4%	90,4%	44,9%	ND	ND	89,7%	75,4%	88,3%	87,1%	95,7%	ND	42,2%	76,9%	0,3%	15,8%	NA	NA
	di yogyakarta	66,9%	95,8%	10,3%	97,0%	41,4%	ND	ND	90,8%	91,8%	97,0%	95,2%	100,0%	ND	89,7%	68,2%	1,3%	20,8%	NA	NA
	east java	66,1%	77,5%	9,1%	84,1%	51,3%	ND	ND	88,9%	77,9%	70,7%	82,7%	87,1%	ND	56,3%	66,2%	0,0%	9,6%	NA	NA
	banten	57,4%	52,1%	9,4%	69,1%	48,0%	ND	ND	86,4%	86,0%	49,6%	77,2%	80,8%	ND	33,0%	77,2%	0,2%	8,9%	NA	NA
	bali	69,4%	92,6%	12,2%	94,2%	54,2%	ND	ND	92,3%	78,0%	77,9%	86,2%	94,3%	ND	63,9%	83,6%	0,2%	17,5%	NA	NA
	west nusa tenggara	54,8%	64,3%	6,8%	85,9%	58,8%	ND	ND	81,0%	85,8%	62,8%	80,3%	86,3%	ND	58,9%	71,6%	0,8%	13,1%	NA	NA
	east nusa tenggara	42,1%	46,2%	4,2%	73,3%	51,4%	ND	ND	71,0%	52,4%	54,1%	78,5%	86,5%	ND	75,4%	64,7%	7,3%	8,5%	NA	NA
	west kalimantan	62,7%	62,2%	8,0%	72,3%	50,2%	ND	ND	89,1%	58,7%	64,0%	68,2%	81,2%	ND	55,7%	53,5%	4,7%	9,5%	NA	NA
	central kalimantan	66,5%	68,1%	1,4%	79,6%	42,2%	ND	ND	91,9%	68,2%	53,1%	85,7%	86,9%	ND	63,5%	46,4%	8,7%	9,8%	NA	NA
	south kalimantan	64,4%	75,6%	4,6%	74,5%	48,2%	ND	ND	90,8%	71,1%	56,1%	64,8%	81,3%	ND	52,5%	55,0%	1,4%	9,8%	NA	NA
	east kalimantan	59,2%	75,5%	8,7%	80,4%	53,1%	ND	ND	88,6%	76,8%	75,8%	83,2%	86,7%	ND	57,3%	71,1%	1,4%	13,9%	NA	NA
	north sulawesi	69,3%	87,3%	11,3%	80,0%	61,2%	ND	ND	91,9%	78,4%	81,8%	86,2%	96,2%	ND	61,4%	71,4%	0,0%	16,8%	NA	NA
	central sulawesi	63,6%	59,6%	4,3%	73,7%	44,7%	ND	ND	88,6%	79,2%	57,4%	72,3%	80,5%	ND	63,5%	63,6%	2,2%	9,7%	NA	NA
	south sulawesi	53,4%	58,8%	3,2%	63,8%	44,3%	ND	ND	79,3%	80,2%	61,8%	69,0%	79,8%	ND	53,5%	86,3%	0,8%	8,9%	NA	NA
	southeast sulawesi	50,7%	56,6%	2,1%	70,2%	32,4%	ND	ND	79,7%	69,5%	66,7%	79,5%	86,6%	ND	59,1%	51,2%	0,5%	9,6%	NA	NA
	gorontalo	60,1%	53,6%	3,4%	64,7%	26,4%	ND	ND	90,0%	88,3%	60,3%	72,1%	85,3%	ND	69,5%	56,2%	1,2%	9,7%	NA	NA
	sulawesi barat	45,4%	43,8%	3,0%	61,1%	39,9%	ND	ND	72,4%	67,8%	59,2%	74,9%	80,6%	ND	57,6%	58,8%	0,7%	8,1%	NA	NA
	maluku	34,1%	32,8%	1,8%	45,4%	32,9%	ND	ND	60,3%	78,0%	44,2%	58,9%	67,7%	ND	61,0%	39,2%	0,9%	6,4%	NA	NA
	maluku utara	48,8%	45,9%	4,2%	76,5%	38,3%	ND	ND	78,9%	85,4%	42,2%	71,1%	74,8%	ND	62,5%	72,2%	2,4%	6,7%	NA	NA
	papua barat	39,6%	57,7%	4,9%	60,8%	41,7%	ND	ND	70,5%	87,1%	37,5%	60,3%	64,0%	ND	67,0%	69,7%	6,8%	6,1%	NA	NA
	papua	38,3%	46,3%	4,9%	53,3%	58,3%	ND	ND	70,8%	51,9%	43,2%	67,0%	74,3%	ND	70,3%	74,1%	7,8%	8,3%	NA	NA
	Overall		61,4%	73,0%	6,9%	80,7%	43,9%	ND	ND	87,2%	79,6%	67,2%	77,1%	85,8%	NO	54,3%	66,4%	3,7%	12,8%	25,3%
Q5/Q1 ratio		1,20	2,18	9,67	1,66	0,86	ND	ND	1,10	1,77	1,78	1,34	1,31	NO	0,89	1,43	0,20	3,60	0,43	1,37
Q5-Q1 difference		10,5	51,6	15,2	38,1	-6,4	ND	ND	8,0	42,2	35,8	21,6	22,5	NO	-6,0	23,4	-5,3	13,7	-22,6	22,6
Slope index		11,7	65,8	15,9	47,6	-7,5	ND	ND	9,4	52,3	45,2	26,2	28,9	NO	-5,6	32,1	-6,8	18,3	NA	NA
Concentration index		2,8	14,8	39,9	9,7	-3,0	ND	ND	1,6	10,7	11,2	5,5	5,3	NO	-1,8	8,6	-29,6	23,2	NA	NA

	Q1	Q2	Q3	Q4	Q5
Mean coverage	60,6%	72,6%	77,5%	81,5%	83,3%
Coverage gap	39,4%	27,4%	22,5%	18,5%	16,7%

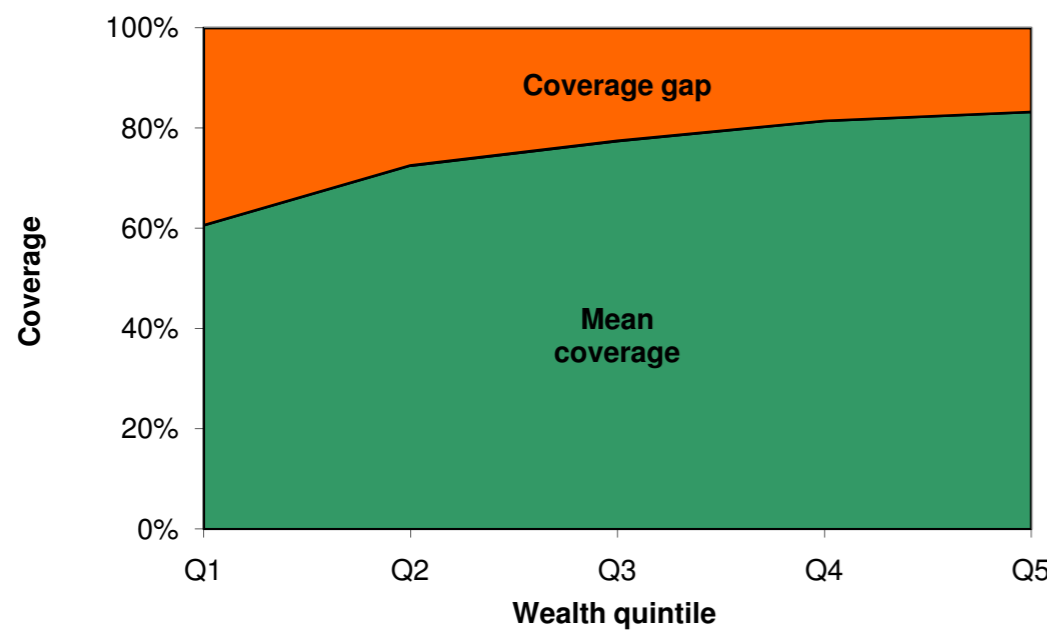

Fig 1. Mean coverage of selected interventions and corresponding coverage gap (how much is needed to reach universal coverage), by wealth quintile.

	Antenatal care (4+ visits)	Skilled attendant at delivery	Care seeking for pneumonia	ORT and continued feeding	BCG vaccine	DPT3 vaccine	Measles vaccine	Family planning needs satisfied
Poorest quintile	58,2	43,8	53,9	54,5	71,7	45,7	63,9	80,6
Richest quintile	38,1	51,6	23,4	6,0	22,5	35,8	21,6	8,0
Richest quintile	96,3	95,4	77,3	48,4	94,1	81,6	85,5	88,6

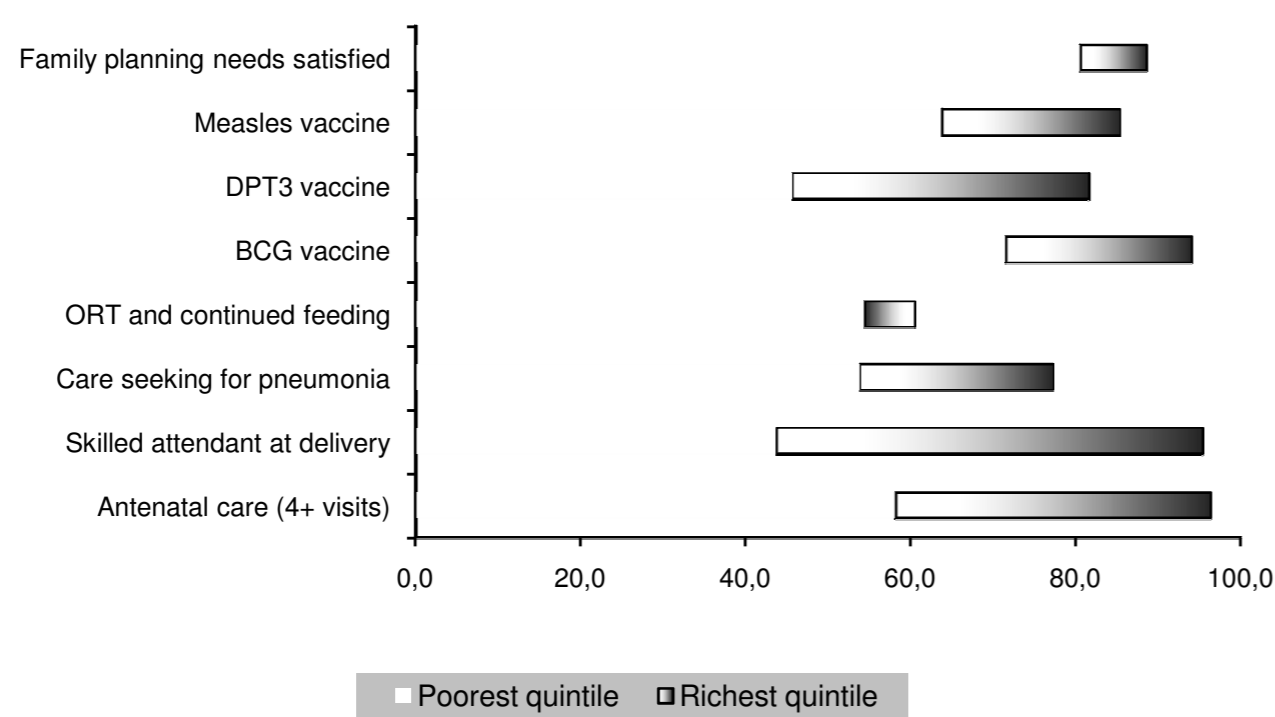

Fig 2. Coverage levels in the poorest and richest quintiles for selected interventions along the continuum of care.

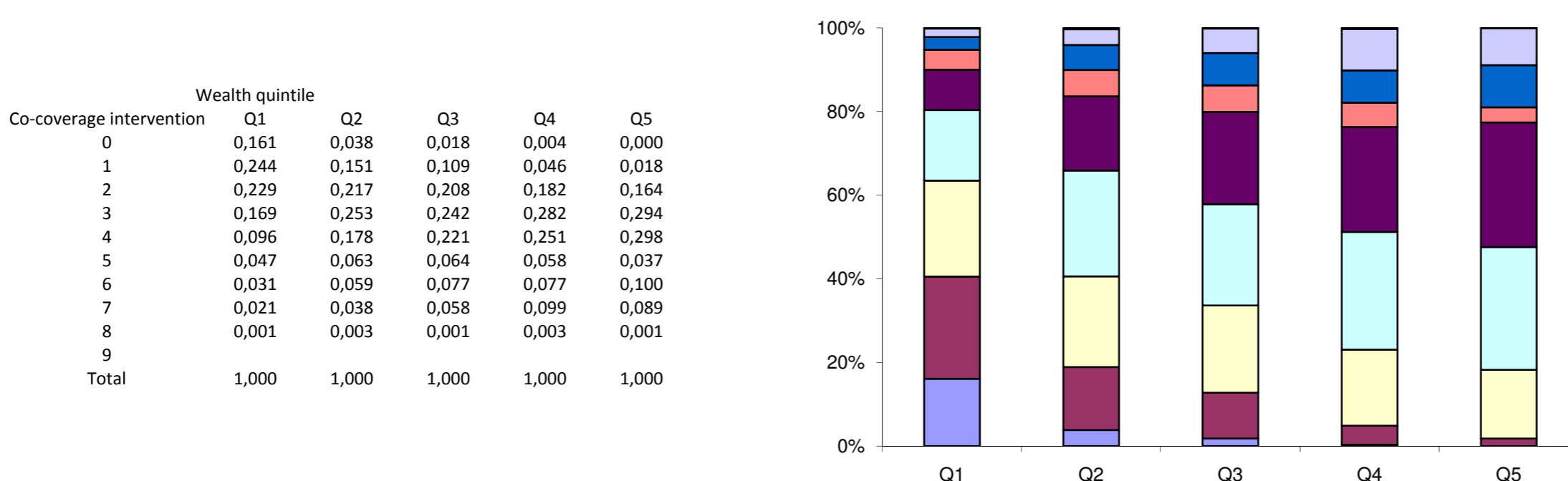

Fig 3. Percentage of children aged 1-4 years according to the number of key child-survival interventions received, by wealth quintile.

		Contraceptive prevalence rate	Skilled attendant at delivery	C-section rate	Antenatal care (4+ visits)	Early initiation of breastfeeding	Postnatal care for babies born at home	Postnatal care for all babies*	Family planning needs satisfied	Improved water sources	DPT3 vaccine	Measles vaccine	BCG vaccine	Vitamin A administration	ORT and continued feeding	Care seeking for pneumonia	Insecticide-treated use by children	Co-coverage (6 or more)	Coverage gap	Mean coverage
Child's sex	Male	NA	42,7%	4,4%	52,5%	50,7%	5,7%	44,8%	NA	NA	71,3%	73,4%	86,6%	35,8%	32,3%	49,7%	6,3%	8,9%	NA	NA
	Female	40,6%	40,6%	3,7%	53,3%	54,3%	4,7%	41,8%	NA	NA	73,8%	72,2%	88,2%	31,8%	34,5%	48,5%	5,6%	10,5%	NA	NA
Region of residence	Urban	47,6%	72,1%	9,5%	68,5%	51,3%	4,2%	71,5%	74,0%	87,0%	70,4%	87,1%	95,9%	43,0%	36,3%	62,8%	11,3%	14,7%	NA	NA
	Rural	37,0%	34,7%	2,8%	48,9%	52,8%	5,3%	36,8%	59,6%	58,0%	73,0%	69,8%	85,6%	31,8%	32,5%	46,3%	4,8%	8,5%	NA	NA
Wealth quintiles	Q1	17,9%	17,1%	1,2%	40,6%	50,1%	4,3%	19,7%	37,8%	34,3%	56,6%	54,8%	70,1%	29,7%	30,4%	43,7%	1,5%	3,7%	59,2%	40,8%
	Q2	31,9%	32,9%	3,0%	44,9%	54,2%	4,7%	34,7%	52,7%	56,2%	71,2%	68,2%	88,7%	32,8%	30,8%	41,5%	3,2%	7,0%	49,4%	50,6%
	Q3	42,0%	38,2%	2,6%	51,8%	52,3%	5,7%	40,1%	62,4%	63,6%	86,1%	79,7%	93,2%	31,7%	36,2%	46,5%	6,1%	9,3%	41,2%	58,8%
	Q4	50,7%	55,2%	3,2%	58,4%	54,8%	5,7%	56,0%	75,4%	73,9%	81,7%	81,3%	95,7%	37,9%	30,6%	57,4%	7,6%	13,9%	34,7%	65,3%
	Q5	51,5%	75,5%	11,2%	69,8%	51,7%	8,7%	76,2%	75,7%	90,8%	73,3%	88,0%	96,2%	39,3%	39,9%	63,8%	14,0%	17,0%	29,3%	70,7%
Maternal education	A	12,0%	15,9%	1,8%	35,8%	57,2%	2,3%	16,3%	38,9%	NO	51,9%	51,4%	61,7%	26,1%	28,3%	47,2%	1,8%	1,7%	NA	NA
	B	30,2%	30,7%	2,1%	44,6%	48,2%	5,3%	33,3%	47,8%	NO	70,9%	66,6%	90,1%	30,4%	31,2%	50,1%	3,6%	7,4%	NA	NA
	C	46,0%	50,9%	4,4%	58,1%	53,3%	6,1%	52,1%	67,1%	NO	77,8%	80,3%	91,5%	37,2%	33,4%	46,4%	6,0%	11,3%	NA	NA
	D	67,4%	79,8%	11,6%	77,3%	57,0%	12,4%	81,1%	88,5%	NO	85,4%	92,4%	97,2%	42,7%	58,3%	58,1%	17,5%	20,8%	NA	NA
Country region	nairobi	50,7%	79,2%	10,4%	74,0%	55,2%	1,2%	78,3%	76,5%	95,3%	73,6%	87,6%	97,6%	39,3%	49,0%	69,2%	7,3%	13,5%	NA	NA
	central	66,4%	68,2%	6,2%	64,4%	61,8%	5,9%	68,9%	85,9%	65,7%	88,0%	90,0%	97,9%	36,5%	42,2%	56,1%	5,4%	16,7%	NA	NA
	coast	24,1%	33,9%	4,3%	53,9%	22,6%	2,2%	32,9%	50,7%	70,9%	76,7%	79,6%	88,8%	34,7%	38,8%	59,3%	8,3%	9,4%	NA	NA
	eastern	50,6%	38,6%	4,2%	44,6%	66,6%	1,4%	38,6%	71,4%	57,9%	87,1%	74,1%	85,7%	21,8%	28,7%	55,3%	5,4%	9,2%	NA	NA
	nyanza	24,7%	38,8%	1,9%	45,2%	46,5%	10,8%	43,2%	42,6%	68,8%	54,6%	48,2%	76,0%	26,5%	29,9%	41,5%	9,4%	5,3%	NA	NA
	rift valley	34,4%	37,5%	3,8%	53,9%	62,6%	5,4%	39,5%	56,4%	49,8%	71,4%	75,2%	90,4%	37,3%	34,6%	49,5%	3,0%	9,2%	NA	NA
Overall		39,3%	41,7%	4,1%	52,9%	52,5%	5,2%	43,3%	62,8%	63,8%	72,5%	72,8%	87,4%	33,3%	33,3%	49,1%	6,0%	9,7%	43,1%	56,9%
	Q5/Q1 ratio	2,88	4,41	9,22	1,72	1,03	2,01	3,87	2,00	2,65	1,30	1,60	1,37	1,32	1,31	1,46	9,61	4,57	0,49	1,73
Q5-Q1 difference	33,7	58,4	10,0	29,2	1,6	4,4	56,6	37,8	56,6	16,7	33,1	26,1	9,6	9,5	20,0	12,6	13,3	-29,9	29,9	
Slope index	41,1	70,6	10,1	36,2	2,5	4,4	68,2	45,6	66,0	25,5	41,8	32,6	12,1	9,7	25,7	15,8	16,9	NA	NA	
Concentration index	19,3	28,4	41,4	11,8	0,9	11,0	26,3	13,1	17,4	5,8	9,6	6,3	6,3	6,2	8,2	41,5	29,8	NA	NA	

	Wealth quintiles				
	Q1	Q2	Q3	Q4	Q5
Mean coverage	40,8%	50,6%	58,8%	65,3%	70,7%
Coverage gap	59,2%	49,4%	41,2%	34,7%	29,3%

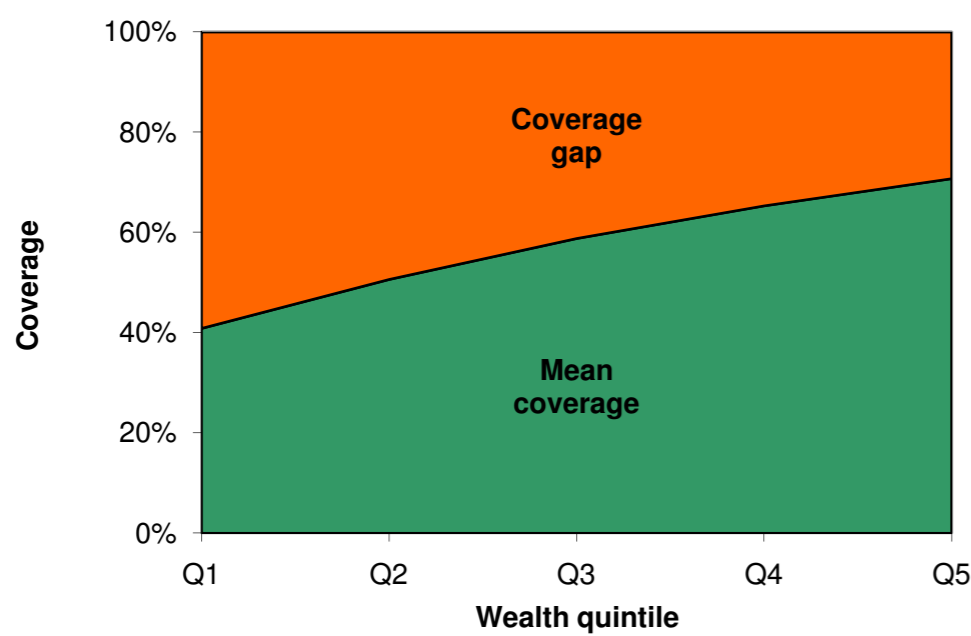

Fig 1. Mean coverage of selected interventions and corresponding coverage gap (how much is needed to reach universal coverage), by wealth quintile.

	Antenatal care (4+ visits)	Skilled attendant at delivery	Care seeking for pneumonia	ORT and continued feeding	BCG vaccine	DPT3 vaccine	Measles vaccine	Family planning needs satisfied
Poorest quintile	40,6	17,1	43,7	30,4	70,1	56,6	54,8	37,8
Richest quintile	29,2	58,4	20,0	9,5	26,1	16,7	33,1	37,8
Richest quintile	69,8	75,5	63,8	39,9	96,2	73,3	88,0	75,7

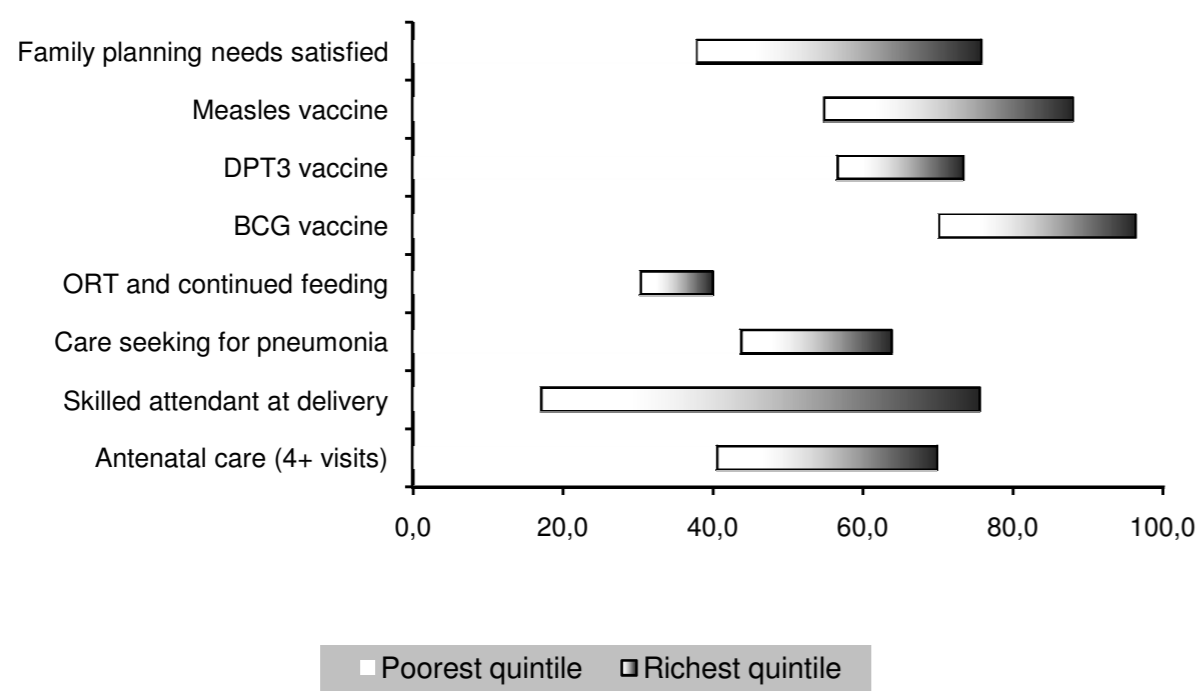

Fig 2. Coverage levels in the poorest and richest quintiles for selected interventions along the continuum of care.

Co-coverage interen	Wealth quintile				
	Q1	Q2	Q3	Q4	Q5
0	0,272	0,124	0,089	0,054	0,010
1	0,308	0,240	0,230	0,158	0,099
2	0,163	0,236	0,225	0,219	0,186
3	0,094	0,157	0,145	0,217	0,218
4	0,078	0,095	0,125	0,138	0,210
5	0,049	0,078	0,092	0,075	0,107
6	0,021	0,039	0,050	0,064	0,080
7	0,016	0,024	0,031	0,054	0,056
8	0,000	0,006	0,007	0,020	0,026
9	0,000	0,001	0,005	0,001	0,008
Total	1,000	1,000	1,000	1,000	1,000

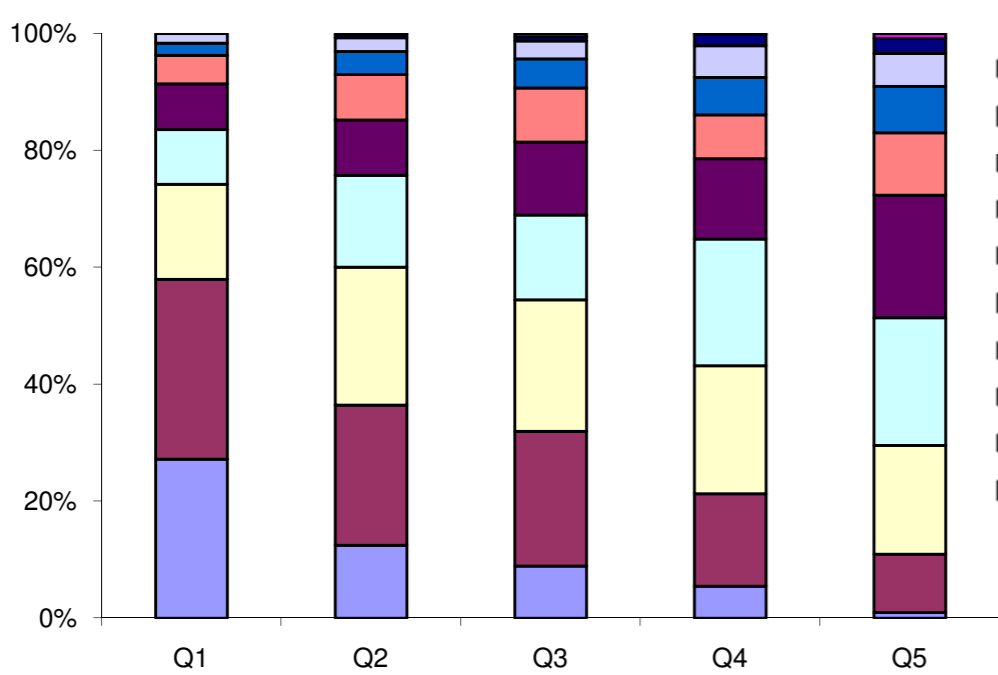

Fig 3. Percentage of children aged 1-4 years according to the number of key child-survival interventions received, by wealth quintile.

		Contraceptive prevalence rate	Skilled attendant at delivery	C-section rate	Antenatal care (4+ visits)	Early initiation of breastfeeding	Postnatal care for babies born at home	Postnatal care for all babies*	Family planning needs satisfied	Improved water sources	DPT3 vaccine	Measles vaccine	BCG vaccine	Vitamin A administration	ORT and continued feeding	Care seeking for pneumonia	Insecticide-treated use by children	Co-coverage (6 or more)	Coverage gap	Mean coverage
Child's sex	Male	NA	55,7%	5,3%	71,6%	60,7%	9,7%	56,8%	NA	NA	82,5%	85,6%	95,1%	58,0%	54,4%	59,1%	NO	16,0%	NA	NA
	Female	NA	56,2%	5,0%	72,4%	65,9%	10,3%	56,4%	NA	NA	83,7%	84,6%	97,8%	58,3%	54,4%	59,9%	NO	17,0%	NA	NA
Region of residence	Urban	49,9%	88,3%	8,0%	86,4%	65,3%	26,8%	87,5%	71,7%	99,7%	84,4%	91,1%	96,4%	65,0%	47,2%	60,8%	NO	23,2%	NA	NA
	Rural	34,2%	50,6%	4,7%	69,3%	62,9%	9,0%	51,5%	50,3%	97,5%	82,9%	84,0%	96,4%	57,1%	53,5%	59,4%	NO	15,3%	NA	NA
Wealth quintiles	Q1	17,6%	34,0%	2,5%	62,0%	61,8%	4,8%	32,9%	28,8%	98,0%	80,6%	82,0%	93,6%	48,1%	51,8%	47,2%	NO	12,6%	47,4%	52,6%
	Q2	26,2%	42,6%	4,0%	63,0%	63,2%	10,2%	44,4%	39,9%	98,1%	80,1%	87,6%	99,3%	60,0%	50,9%	56,0%	NO	13,9%	41,8%	58,2%
	Q3	37,6%	57,1%	5,0%	71,4%	59,7%	10,2%	58,7%	55,3%	96,8%	83,9%	86,1%	95,9%	62,4%	51,5%	65,3%	NO	17,6%	33,7%	66,3%
	Q4	41,0%	70,1%	6,0%	78,6%	66,1%	14,5%	70,2%	59,2%	97,8%	81,6%	84,7%	95,0%	60,4%	57,5%	70,4%	NO	17,8%	29,2%	70,8%
	Q5	54,5%	84,0%	9,1%	86,4%	65,5%	18,0%	84,7%	73,6%	98,7%	90,0%	84,6%	97,8%	62,7%	56,1%	72,9%	NO	22,0%	21,5%	78,5%
Maternal education	A	9,3%	21,2%	3,0%	55,5%	66,0%	9,0%	24,8%	16,4%	NO	51,3%	74,2%	84,8%	43,0%	66,1%	45,3%	NO	6,6%	NA	NA
	B	28,3%	43,2%	3,1%	64,3%	65,0%	6,8%	42,2%	44,6%	NO	74,7%	80,4%	93,8%	54,5%	51,3%	53,9%	NO	11,4%	NA	NA
	C	40,8%	61,9%	5,5%	74,9%	62,3%	12,2%	63,5%	57,7%	NO	88,2%	86,8%	97,6%	61,5%	54,6%	63,0%	NO	19,2%	NA	NA
	D	58,2%	84,3%	13,9%	89,6%	61,3%	17,5%	83,1%	80,3%	NO	81,0%	92,2%	100,0%	53,3%	31,6%	78,8%	NO	22,2%	NA	NA
Country region	butha-buthe	45,4%	56,6%	4,8%	71,3%	68,0%	5,3%	56,6%	64,7%	96,0%	89,7%	90,9%	99,4%	68,5%	58,0%	54,4%	NO	17,4%	NA	NA
	leribe	42,5%	59,5%	5,3%	80,9%	56,9%	9,7%	59,4%	57,7%	97,0%	86,1%	87,2%	94,9%	56,1%	49,4%	67,7%	NO	19,7%	NA	NA
	berea	34,2%	55,3%	4,0%	70,6%	66,3%	6,1%	53,9%	50,2%	99,3%	77,1%	78,8%	90,9%	46,7%	56,0%	58,2%	NO	12,6%	NA	NA
	maseru	40,2%	63,5%	6,1%	76,5%	59,5%	18,1%	66,5%	59,9%	95,9%	77,3%	85,8%	96,0%	52,6%	60,4%	49,6%	NO	17,2%	NA	NA
	mafeteng	49,4%	56,3%	5,5%	63,9%	70,4%	15,5%	59,9%	69,4%	98,6%	87,4%	85,7%	97,7%	73,9%	60,7%	57,1%	NO	15,8%	NA	NA
	mohale's hoek	39,5%	55,3%	5,7%	67,2%	62,7%	4,8%	56,1%	57,7%	98,3%	86,6%	80,7%	98,8%	60,2%	39,8%	63,7%	NO	18,1%	NA	NA
	quthing	29,0%	60,1%	5,1%	62,8%	76,6%	10,7%	57,8%	42,7%	100,0%	79,6%	72,0%	96,2%	78,4%	38,2%	59,9%	NO	14,9%	NA	NA
	qasha's nek	23,2%	56,4%	7,1%	75,6%	63,6%	7,3%	54,4%	38,0%	100,0%	77,4%	88,8%	96,5%	32,9%	59,0%	50,2%	NO	14,4%	NA	NA
	mokhotlong	15,4%	41,0%	4,7%	68,0%	76,8%	3,1%	40,7%	25,5%	99,2%	94,4%	92,3%	100,0%	63,8%	57,8%	68,6%	NO	17,2%	NA	NA
thaba-tseka	21,1%	41,6%	2,8%	70,2%	45,7%	9,2%	41,9%	33,2%	99,8%	80,7%	89,4%	98,3%	45,1%	53,0%	57,2%	NO	14,4%	NA	NA	
Overall		37,3%	56,0%	5,1%	72,0%	63,2%	10,0%	56,6%	54,6%	97,9%	83,1%	85,1%	96,4%	58,2%	52,9%	59,5%	NO	16,5%	34,6%	65,4%
Q5/Q1 ratio		3,10	2,47	3,66	1,39	1,06	3,75	2,57	2,55	1,01	1,12	1,03	1,04	1,30	1,08	1,55	NO	1,75	0,45	1,49
Q5-Q1 difference		36,9	50,0	6,6	24,4	3,8	13,2	51,8	44,8	0,7	9,3	2,6	4,2	14,5	4,3	25,7	NO	9,4	-25,8	25,8
Slope index		44,6	62,9	7,5	32,0	4,9	14,5	64,0	54,0	0,5	10,2	1,1	2,0	15,1	6,9	33,1	NO	11,4	NA	NA
Concentration index		20,2	18,6	25,6	7,5	1,2	22,4	18,7	16,5	0,1	2,2	0,7	0,4	5,0	1,5	9,0	NO	11,8	NA	NA

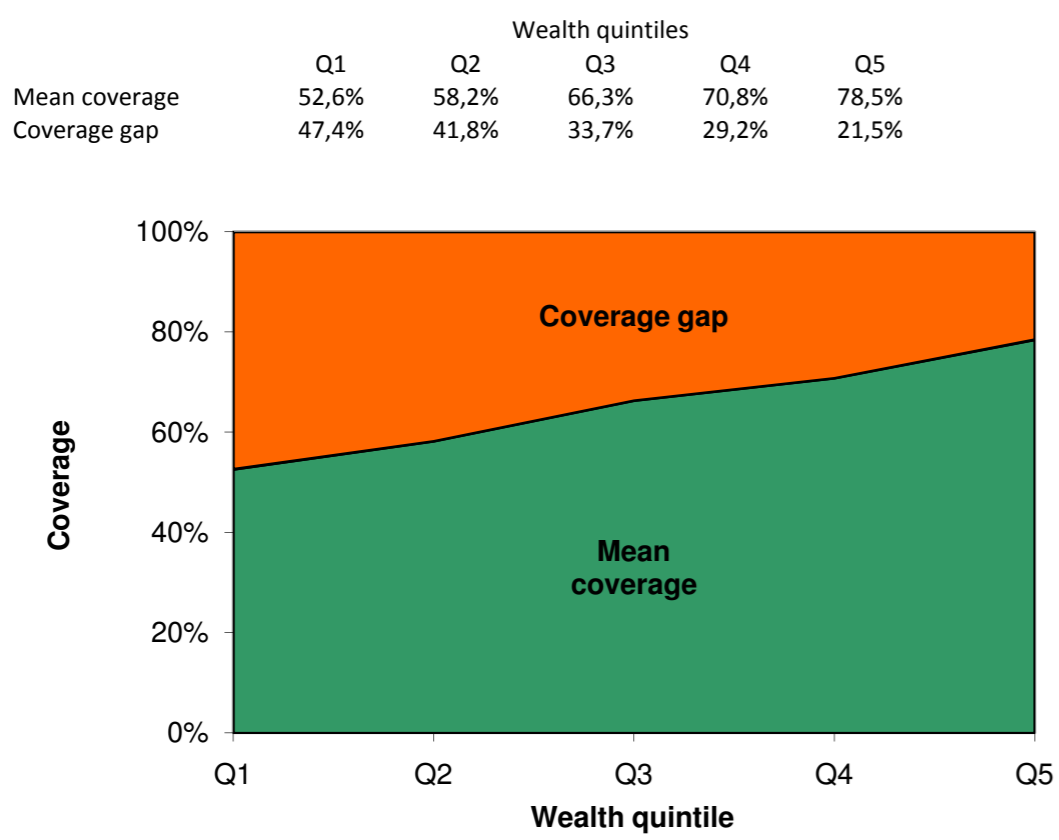

Fig 1. Mean coverage of selected interventions and corresponding coverage gap (how much is needed to reach universal coverage), by wealth quintile.

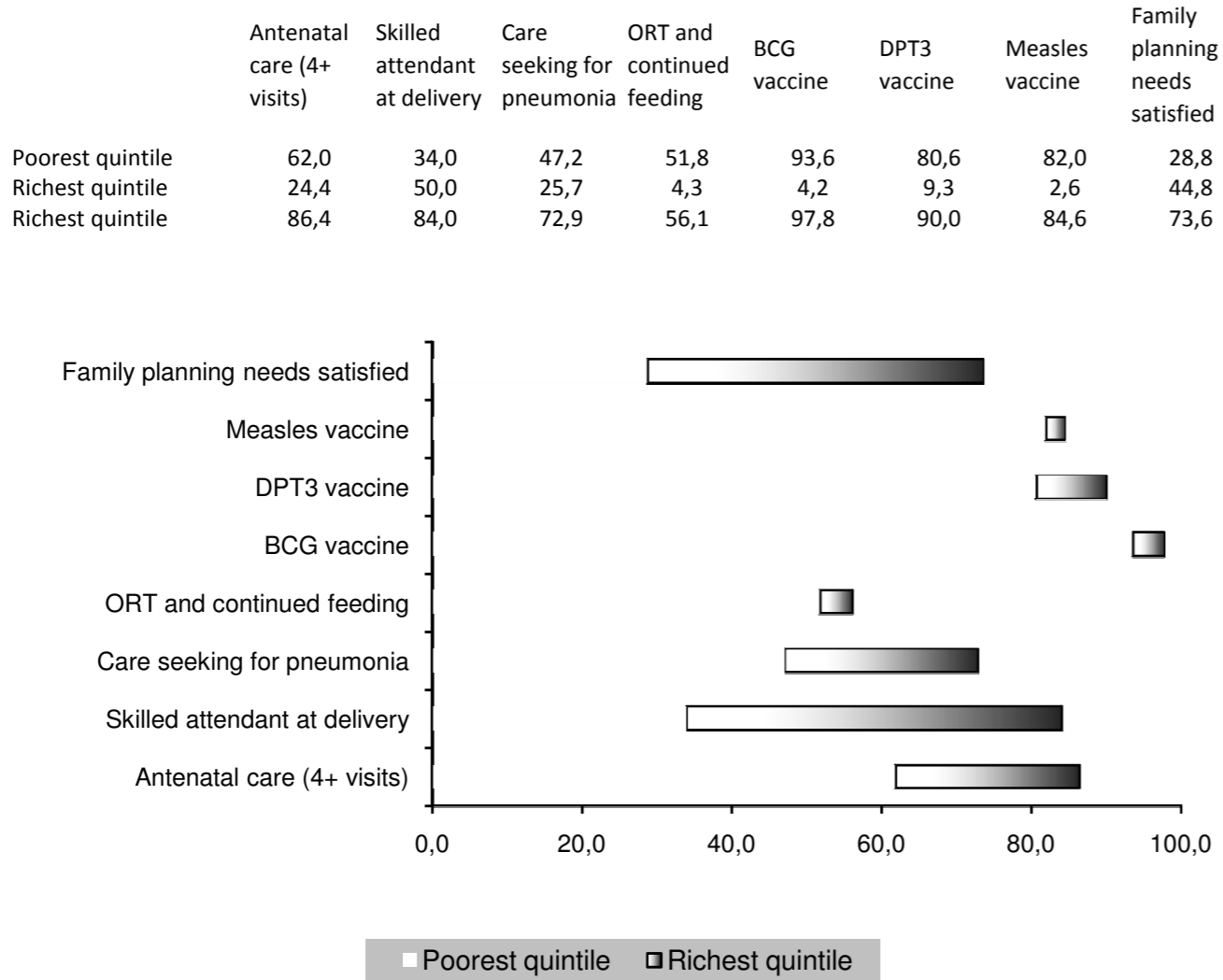

Fig 2. Coverage levels in the poorest and richest quintiles for selected interventions along the continuum of care.

Co-coverage interventi	Wealth quintile				
	Q1	Q2	Q3	Q4	Q5
0	0,012	0,007	0,010	0,007	0,002
1	0,233	0,188	0,106	0,062	0,038
2	0,242	0,217	0,225	0,172	0,116
3	0,184	0,205	0,220	0,207	0,180
4	0,138	0,162	0,176	0,251	0,332
5	0,065	0,083	0,086	0,125	0,112
6	0,079	0,076	0,080	0,068	0,099
7	0,037	0,045	0,079	0,085	0,072
8	0,009	0,018	0,017	0,024	0,048
9					
Total	1,000	1,000	1,000	1,000	1,000

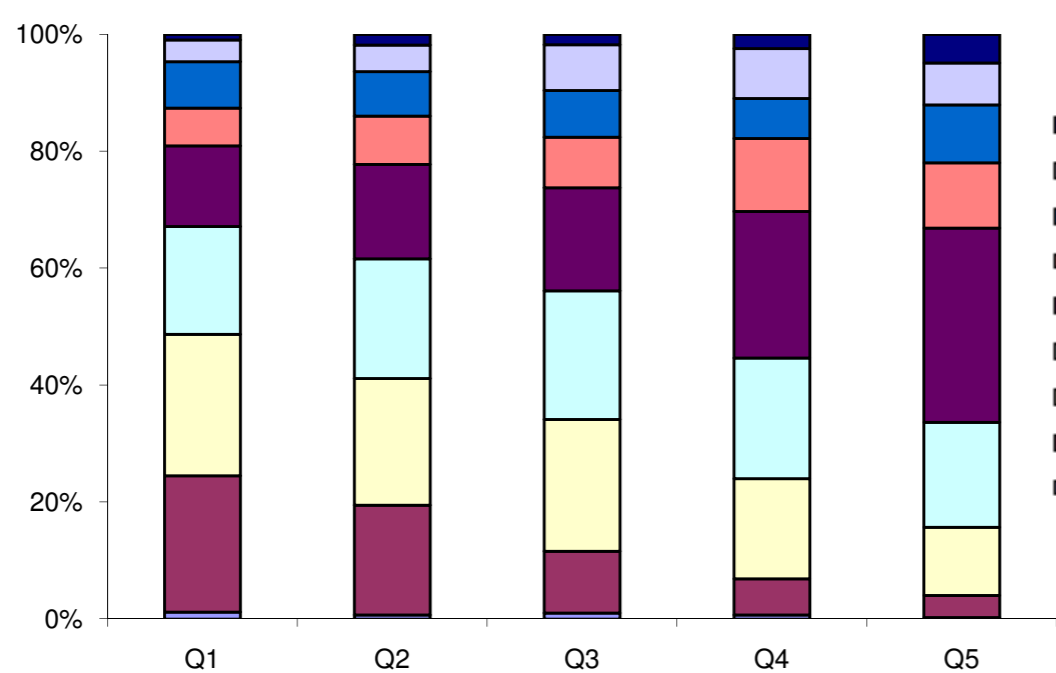

Fig 3. Percentage of children aged 1-4 years according to the number of key child-survival interventions received, by wealth quintile.

		Contraceptive prevalence rate	Skilled attendant at delivery	C-section rate	Antenatal care (4+ visits)	Early initiation of breastfeeding	Postnatal care for babies born at home	Postnatal care for all babies*	Family planning needs satisfied	Improved water sources	DPT3 vaccine	Measles vaccine	BCG vaccine	Vitamin A administration	ORT and continued feeding	Care seeking for pneumonia	Insecticide-treated use by children	Co-coverage (6 or more)	Coverage gap	Mean coverage
Child's sex	Male	NA	47,3%	3,6%	65,1%	68,7%	ND	ND	NA	NA	49,5%	62,0%	74,7%	62,3%	48,4%	61,7%	ND	12,0%	NA	NA
	Female	NA	46,7%	3,4%	68,0%	67,3%	ND	ND	NA	NA	52,4%	65,6%	80,9%	59,6%	46,1%	58,5%	ND	10,4%	NA	NA
Region of residence	Urban	18,8%	79,8%	5,4%	86,2%	63,3%	ND	ND	35,4%	83,7%	70,5%	86,2%	91,8%	64,6%	49,6%	73,8%	ND	18,6%	NA	NA
	Rural	7,7%	32,7%	2,6%	57,2%	70,4%	ND	ND	17,5%	55,9%	41,4%	56,9%	70,7%	58,9%	46,4%	55,9%	ND	8,0%	NA	NA
Wealth quintiles	Q1	3,6%	26,2%	0,8%	48,0%	66,7%	ND	ND	10,0%	28,3%	30,0%	45,4%	62,8%	55,9%	40,0%	46,7%	ND	5,1%	66,9%	33,1%
	Q2	5,7%	32,3%	2,0%	53,7%	72,9%	ND	ND	13,3%	58,4%	38,7%	56,0%	65,4%	56,6%	40,9%	50,9%	ND	7,0%	62,0%	38,0%
	Q3	14,2%	43,3%	3,6%	67,5%	72,0%	ND	ND	27,2%	75,5%	55,2%	64,1%	79,2%	61,5%	51,7%	66,8%	ND	12,3%	48,7%	51,3%
	Q4	15,4%	70,5%	5,7%	82,7%	63,5%	ND	ND	28,9%	81,7%	66,5%	75,5%	94,7%	65,7%	52,6%	65,0%	ND	16,6%	40,0%	60,0%
	Q5	20,4%	82,3%	7,5%	89,6%	63,2%	ND	ND	39,2%	87,4%	73,8%	87,2%	92,6%	66,1%	55,9%	87,7%	ND	19,9%	30,3%	69,7%
Maternal education	A	7,7%	36,2%	1,9%	59,8%	70,5%	ND	ND	19,1%	NO	47,1%	58,3%	72,1%	59,9%	48,7%	53,6%	ND	7,9%	NA	NA
	B	11,0%	45,8%	3,8%	64,2%	68,5%	ND	ND	20,9%	NO	39,7%	60,2%	75,3%	57,9%	45,1%	58,6%	ND	10,8%	NA	NA
	C	18,8%	68,0%	5,3%	78,4%	63,6%	ND	ND	32,9%	NO	68,8%	73,7%	87,9%	63,2%	50,1%	74,0%	ND	18,7%	NA	NA
	D	23,4%	93,3%	12,1%	97,3%	59,0%	ND	ND	43,3%	NO	80,9%	92,3%	98,2%	79,0%	27,5%	94,7%	ND	22,2%	NA	NA
Country region	monrovia	19,0%	84,4%	6,3%	88,8%	62,1%	ND	ND	36,3%	83,9%	75,9%	81,0%	93,7%	67,0%	50,8%	81,5%	ND	20,4%	NA	NA
	north western	9,6%	47,9%	2,8%	69,3%	76,3%	ND	ND	18,3%	71,8%	64,0%	67,9%	85,2%	34,2%	57,1%	47,3%	ND	10,3%	NA	NA
	south central	10,2%	43,8%	2,7%	74,9%	64,6%	ND	ND	21,3%	51,4%	40,4%	58,1%	78,5%	57,4%	53,5%	46,4%	ND	9,4%	NA	NA
	south eastern a	9,7%	34,3%	2,0%	56,5%	43,6%	ND	ND	22,9%	58,4%	25,9%	53,2%	69,7%	53,8%	37,9%	42,5%	ND	5,6%	NA	NA
	south eastern b	6,1%	31,6%	0,9%	50,7%	50,6%	ND	ND	14,8%	56,9%	19,1%	40,8%	49,9%	78,7%	31,2%	65,0%	ND	4,2%	NA	NA
	north central	8,5%	33,1%	3,2%	54,7%	79,0%	ND	ND	19,4%	60,7%	46,7%	60,1%	71,5%	65,0%	47,9%	67,3%	ND	9,6%	NA	NA
Overall		11,4%	47,0%	3,5%	66,5%	68,0%	ND	ND	24,3%	66,3%	50,9%	63,7%	77,6%	61,0%	47,3%	60,2%	ND	11,2%	51,1%	48,9%
Q5/Q1 ratio		5,68	3,14	9,68	1,87	0,95	ND	ND	3,92	3,09	2,46	1,92	1,47	1,18	1,40	1,88	ND	3,92	0,45	2,10
Q5-Q1 difference		16,8	56,1	6,7	41,6	-3,5	ND	ND	29,2	59,1	43,8	41,7	29,8	10,2	15,9	41,0	ND	14,9	-36,6	36,6
Slope index		21,2	69,4	8,0	54,0	-7,0	ND	ND	35,2	74,1	55,6	48,1	44,3	14,6	21,0	42,1	ND	18,5	NA	NA
Concentration index		30,1	24,3	37,7	13,4	-1,7	ND	ND	23,5	17,7	17,5	12,2	9,5	4,3	6,7	11,8	ND	27,2	NA	NA

	Wealth quintiles				
	Q1	Q2	Q3	Q4	Q5
Mean coverage	33,1%	38,0%	51,3%	60,0%	69,7%
Coverage gap	66,9%	62,0%	48,7%	40,0%	30,3%

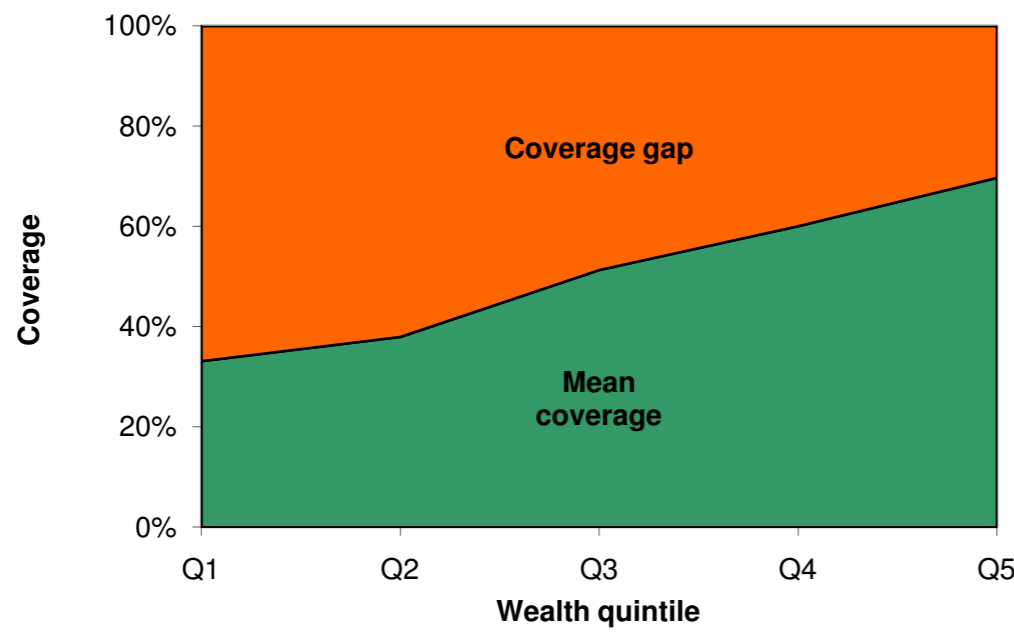

Fig 1. Mean coverage of selected interventions and corresponding coverage gap (how much is needed to reach universal coverage), by wealth quintile.

	Antenatal care (4+ visits)	Skilled attendant at delivery	Care seeking for pneumonia	ORT and continued feeding	BCG vaccine	DPT3 vaccine	Measles vaccine	Family planning needs satisfied
Poorest quintile	48,0	26,2	46,7	40,0	62,8	30,0	45,4	10,0
Richest quintile	41,6	56,1	41,0	15,9	29,8	43,8	41,7	29,2
Richest quintile	89,6	82,3	87,7	55,9	92,6	73,8	87,2	39,2

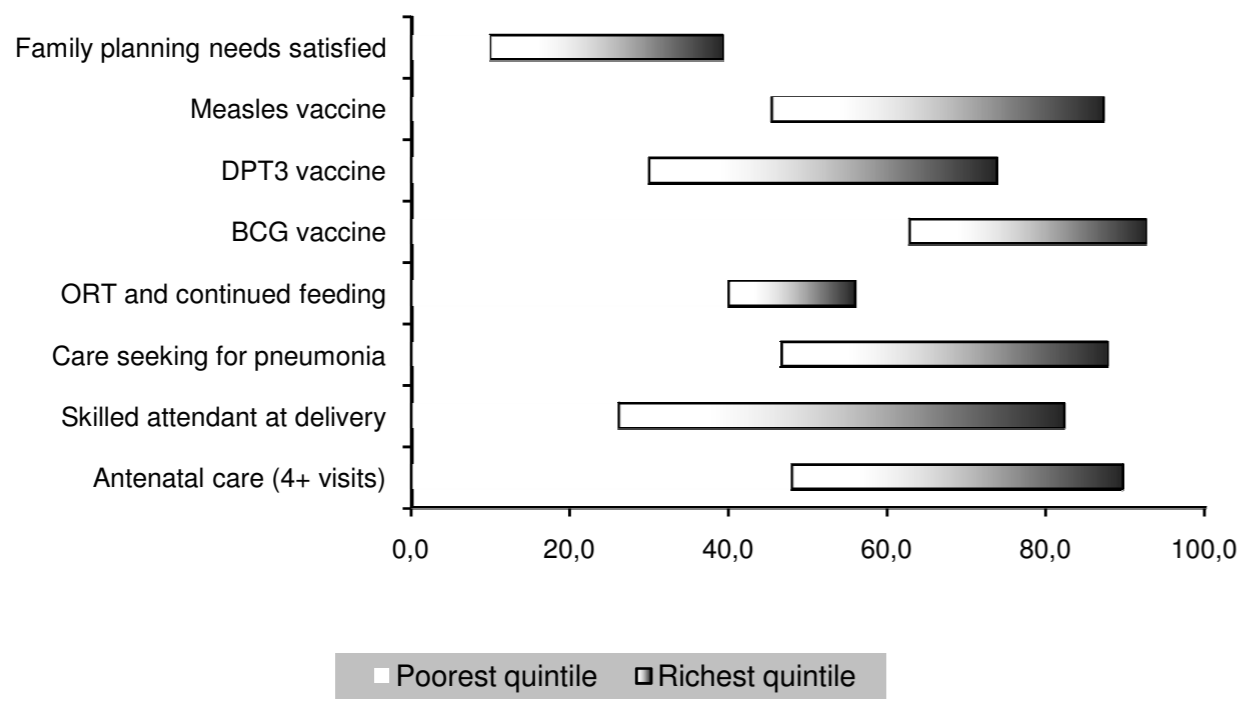

Fig 2. Coverage levels in the poorest and richest quintiles for selected interventions along the continuum of care.

Co-coverage intervent	Wealth quintile				
	Q1	Q2	Q3	Q4	Q5
0	0,278	0,143	0,076	0,015	0,001
1	0,268	0,280	0,213	0,129	0,063
2	0,180	0,209	0,207	0,171	0,112
3	0,105	0,147	0,140	0,181	0,167
4	0,071	0,104	0,167	0,211	0,262
5	0,046	0,047	0,074	0,126	0,196
6	0,024	0,030	0,061	0,056	0,060
7	0,022	0,028	0,046	0,079	0,096
8	0,005	0,011	0,017	0,031	0,043
9					
Total	1,000	1,000	1,000	1,000	1,000

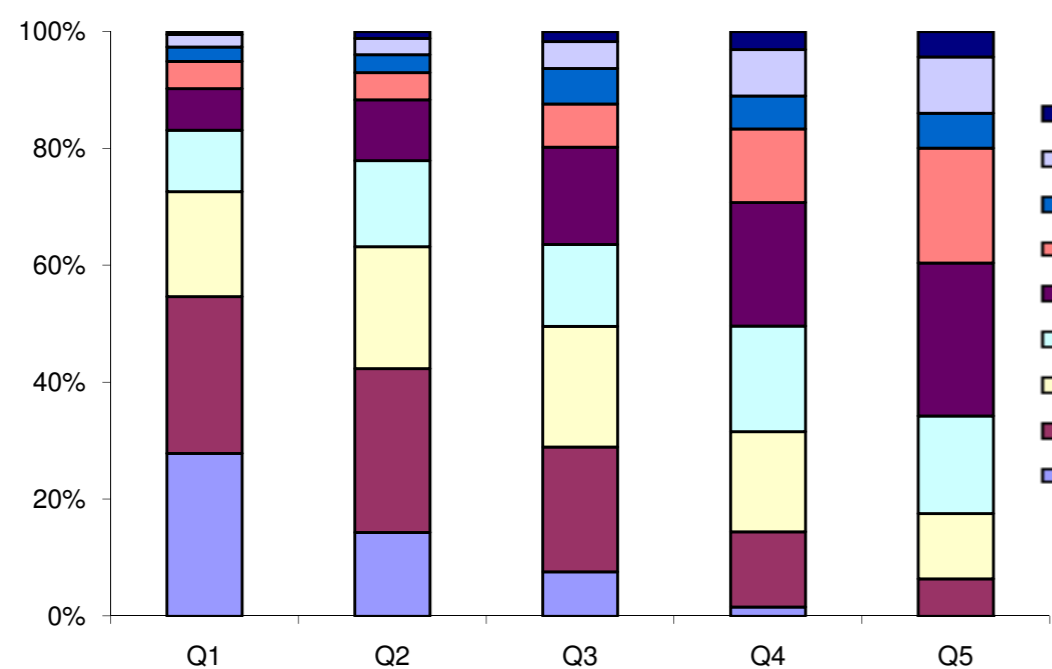

Fig 3. Percentage of children aged 1-4 years according to the number of key child-survival interventions received, by wealth quintile.

	Contraceptive prevalence rate	Skilled attendant at delivery	C-section rate	Antenatal care (4+ visits)	Early initiation of breastfeeding	Postnatal care for babies born at home	Postnatal care for all babies*	Family planning needs satisfied	Improved water sources	DPT3 vaccine	Measles vaccine	BCG vaccine	Vitamin A administration	ORT and continued feeding	Care seeking for pneumonia	Insecticide-treated use by children	Co-coverage (6 or more)	Coverage gap	Mean coverage	
Child's sex	Male	NA	46,1%	1,3%	38,1%	62,0%	18,1%	44,5%	NA	NA	54,3%	51,6%	62,2%	76,9%	47,7%	49,5%	ND	10,1%	NA	NA
	Female	NA	45,4%	0,8%	42,5%	64,0%	18,1%	44,1%	NA	NA	68,3%	66,0%	81,2%	79,0%	45,6%	46,5%	ND	11,8%	NA	NA
Region of residence	Urban	40,9%	70,8%	2,2%	56,0%	72,4%	23,6%	55,8%	68,1%	93,0%	80,3%	74,0%	87,2%	85,5%	60,1%	62,0%	ND	16,7%	NA	NA
	Rural	23,1%	40,1%	0,8%	36,6%	60,9%	17,1%	41,7%	48,1%	57,1%	57,8%	56,1%	69,1%	76,2%	44,0%	44,6%	ND	9,6%	NA	NA
Wealth quintiles	Q1	9,5%	23,2%	0,1%	28,6%	58,5%	14,7%	30,5%	26,2%	27,4%	39,6%	38,8%	54,2%	70,6%	41,9%	50,0%	ND	4,1%	64,7%	35,3%
	Q2	14,0%	31,4%	0,3%	31,7%	60,9%	15,3%	35,0%	34,5%	49,1%	51,3%	48,8%	62,3%	72,0%	41,0%	43,6%	ND	6,0%	59,6%	40,4%
	Q3	22,8%	42,4%	0,7%	30,3%	59,5%	18,0%	45,9%	47,1%	61,7%	59,7%	59,0%	74,1%	75,0%	49,8%	38,0%	ND	9,3%	52,4%	47,6%
	Q4	33,2%	63,6%	2,7%	47,8%	64,8%	20,5%	54,3%	58,1%	86,4%	82,3%	79,3%	89,2%	88,3%	50,4%	48,2%	ND	18,4%	38,4%	61,6%
	Q5	51,5%	91,7%	2,3%	72,8%	77,5%	32,5%	69,1%	75,4%	99,7%	91,0%	84,0%	93,1%	91,2%	63,8%	66,0%	ND	23,7%	21,9%	78,1%
Maternal education	A	7,4%	22,3%	0,3%	23,7%	56,3%	13,0%	27,7%	23,0%	NO	35,8%	36,2%	51,7%	64,1%	33,3%	36,5%	ND	3,8%	NA	NA
	B	21,1%	39,0%	0,7%	31,1%	59,4%	16,6%	40,3%	44,4%	NO	56,3%	51,8%	67,1%	78,9%	47,4%	51,1%	ND	7,1%	NA	NA
	C	40,1%	67,0%	1,7%	57,6%	71,0%	25,5%	58,7%	64,9%	NO	81,9%	78,6%	88,8%	85,2%	58,0%	52,0%	ND	19,2%	NA	NA
	D	56,5%	95,4%	3,9%	85,0%	78,1%	34,5%	78,2%	76,9%	NO	90,5%	94,9%	99,1%	94,5%	95,7%	91,8%	ND	23,1%	NA	NA
Country region	antananarivo	42,3%	65,1%	1,3%	53,1%	70,8%	22,9%	57,7%	65,6%	97,4%	85,2%	77,6%	87,8%	83,6%	60,3%	49,2%	ND	19,3%	NA	NA
	fianarantsoa	14,8%	37,5%	1,1%	39,7%	82,1%	22,7%	46,1%	38,6%	53,8%	72,4%	68,1%	80,2%	77,3%	54,3%	51,1%	ND	10,5%	NA	NA
	toamasina	30,5%	33,6%	0,6%	31,0%	59,3%	8,5%	30,4%	57,9%	44,0%	53,9%	52,3%	71,8%	78,5%	41,6%	38,7%	ND	7,5%	NA	NA
	mahajanga	15,4%	42,1%	0,7%	34,6%	41,1%	22,4%	40,3%	34,5%	52,3%	40,6%	51,4%	58,6%	73,0%	40,2%	52,0%	ND	6,7%	NA	NA
	toliary	15,8%	37,3%	0,6%	30,6%	50,8%	10,3%	33,7%	41,8%	58,1%	39,2%	32,4%	53,3%	73,2%	43,2%	55,2%	ND	6,3%	NA	NA
	antsiranana	23,0%	48,5%	2,3%	41,9%	50,1%	18,8%	47,2%	47,3%	43,1%	33,1%	38,2%	49,1%	75,3%	32,9%	32,9%	ND	4,7%	NA	NA
Overall		27,1%	45,7%	1,0%	40,3%	63,0%	18,1%	44,3%	53,4%	64,8%	61,8%	59,3%	72,3%	78,0%	46,7%	47,9%	ND	11,0%	48,1%	51,9%
Q5/Q1 ratio		5,42	3,95	15,90	2,55	1,32	2,21	2,27	2,88	3,64	2,30	2,17	1,72	1,29	1,52	1,32	ND	5,82	0,34	2,21
Q5-Q1 difference		42,0	68,5	2,1	44,3	18,9	17,8	38,7	49,2	72,3	51,4	45,2	38,9	20,5	21,9	16,0	ND	19,6	-42,8	42,8
Slope index		58,4	88,7	3,2	57,5	23,1	21,4	50,1	64,6	89,2	68,7	61,2	52,6	29,2	28,9	19,9	ND	26,5	NA	NA
Concentration index		33,0	28,6	50,6	19,8	4,1	14,7	17,9	19,8	23,5	17,6	17,2	12,2	5,6	7,9	2,9	ND	37,2	NA	NA

	Wealth quintiles				
	Q1	Q2	Q3	Q4	Q5
Mean coverage	35,3%	40,4%	47,6%	61,6%	78,1%
Coverage gap	64,7%	59,6%	52,4%	38,4%	21,9%

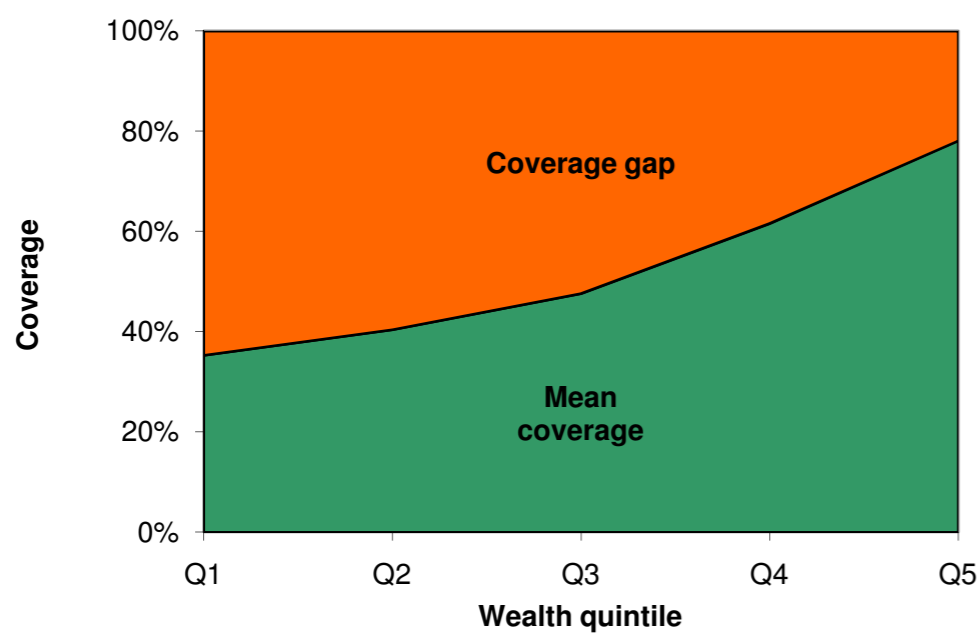

Fig 1. Mean coverage of selected interventions and corresponding coverage gap (how much is needed to reach universal coverage), by wealth quintile.

	Antenatal care (4+ visits)	Skilled attendant at delivery	Care seeking for pneumonia	ORT and continued feeding	BCG vaccine	DPT3 vaccine	Measles vaccine	Family planning needs satisfied
Poorest quintile	28,6	23,2	50,0	41,9	54,2	39,6	38,8	26,2
Richest quintile	44,3	68,5	16,0	21,9	38,9	51,4	45,2	49,2
Richest quintile	72,8	91,7	66,0	63,8	93,1	91,0	84,0	75,4

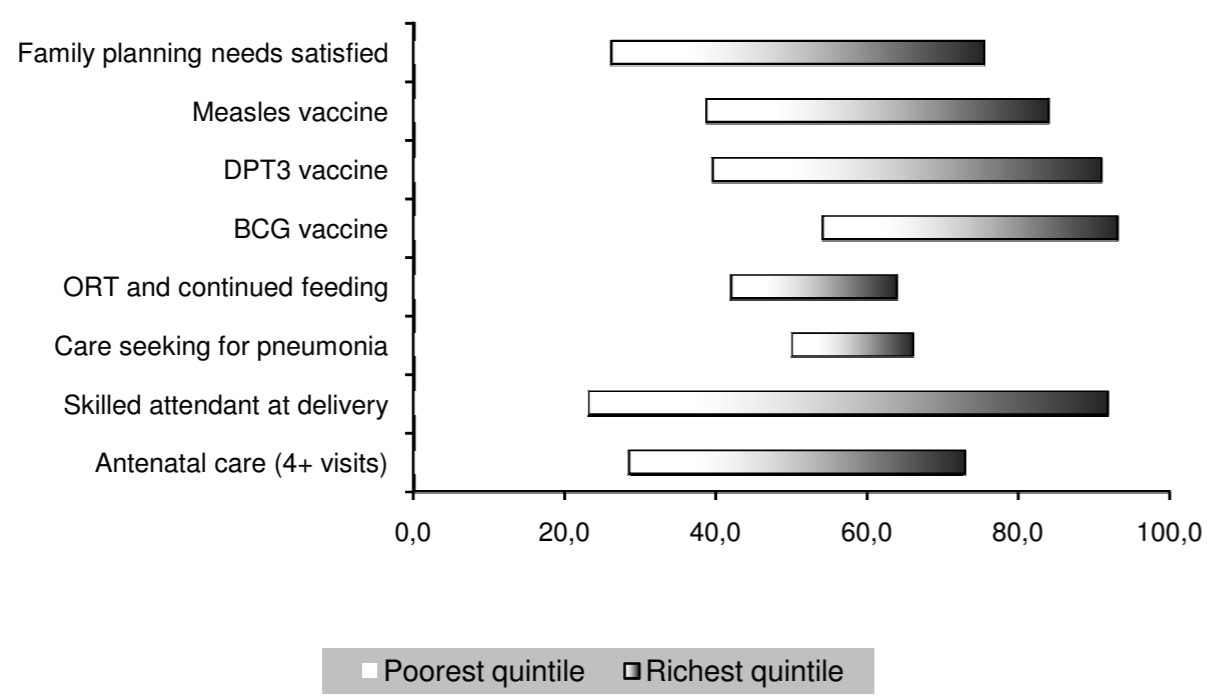

Fig 2. Coverage levels in the poorest and richest quintiles for selected interventions along the continuum of care.

	Wealth quintile				
Co-coverage interv	Q1	Q2	Q3	Q4	Q5
0	0,148	0,069	0,050	0,001	0,001
1	0,362	0,289	0,184	0,078	0,012
2	0,211	0,301	0,263	0,212	0,065
3	0,118	0,152	0,232	0,253	0,253
4	0,064	0,071	0,103	0,130	0,236
5	0,057	0,058	0,076	0,141	0,196
6	0,032	0,042	0,035	0,072	0,057
7	0,008	0,016	0,044	0,075	0,115
8	0,001	0,002	0,014	0,036	0,065
9					
Total	1,000	1,000	1,000	1,000	1,000

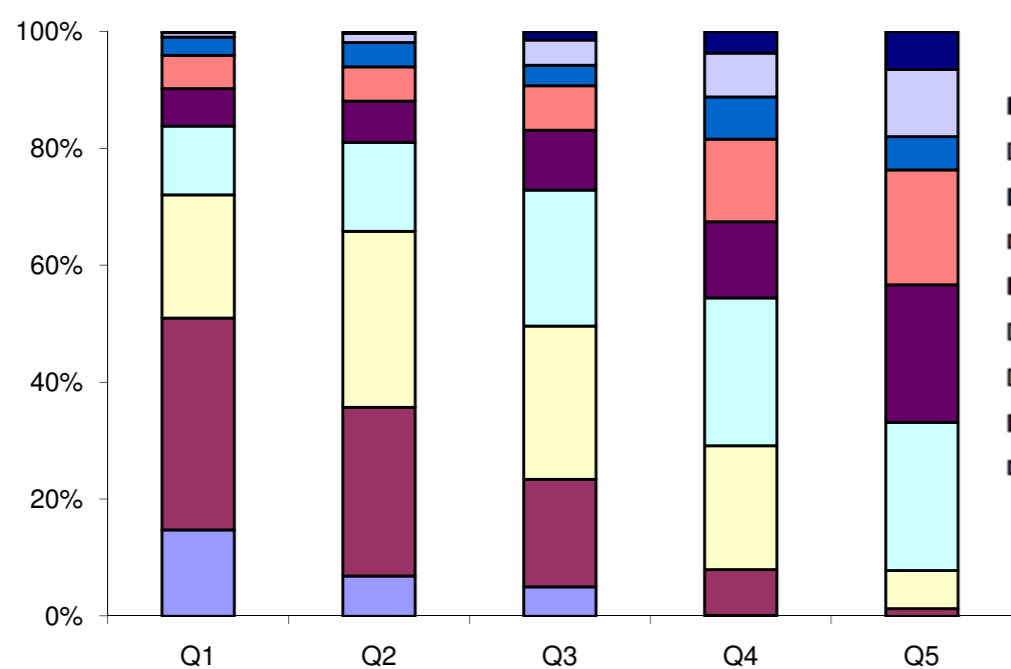

Fig 3. Percentage of children aged 1-4 years according to the number of key child-survival interventions received, by wealth quintile.

		Contraceptive prevalence rate	Skilled attendant at delivery	C-section rate	Antenatal care (4+ visits)	Early initiation of breastfeeding	Postnatal care for babies born at home	Postnatal care for all babies*	Family planning needs satisfied	Improved water sources	DPT3 vaccine	Measles vaccine	BCG vaccine	Vitamin A administration	ORT and continued feeding	Care seeking for pneumonia	Insecticide-treated net use by children	Co-coverage (6 or more)	Coverage gap	Mean coverage
Child's sex	Male	NA	27,9%	1,6%	21,3%	45,7%	ND	ND	NA	NA	72,1%	72,2%	79,8%	73,9%	38,2%	39,3%	ND	9,5%	NA	NA
	Female	NA	26,0%	1,6%	22,4%	46,7%	ND	ND	NA	NA	65,5%	67,5%	75,3%	74,5%	37,3%	36,7%	ND	8,2%	NA	NA
Region of residence	Urban	15,2%	67,2%	3,9%	48,6%	56,8%	ND	ND	32,0%	79,1%	76,9%	77,2%	88,2%	80,9%	42,8%	50,6%	ND	17,6%	NA	NA
	Rural	5,1%	12,1%	0,8%	11,2%	42,2%	ND	ND	14,3%	46,0%	65,6%	67,0%	73,3%	71,6%	36,5%	33,5%	ND	5,4%	NA	NA
Wealth quintiles	Q1	3,7%	9,1%	0,9%	9,1%	43,8%	ND	ND	10,5%	36,6%	66,4%	68,9%	74,0%	72,5%	31,9%	27,8%	ND	3,6%	70,4%	29,6%
	Q2	5,0%	12,4%	0,6%	9,8%	43,0%	ND	ND	13,9%	45,6%	62,5%	65,7%	72,6%	73,1%	36,4%	31,6%	ND	5,0%	68,8%	31,2%
	Q3	4,6%	15,9%	0,6%	12,7%	42,4%	ND	ND	12,9%	48,1%	69,8%	68,5%	74,9%	69,7%	40,2%	29,8%	ND	7,1%	66,7%	33,3%
	Q4	8,0%	29,4%	1,5%	20,9%	46,4%	ND	ND	21,5%	57,4%	67,8%	67,9%	77,7%	73,7%	35,5%	43,3%	ND	9,7%	60,9%	39,1%
	Q5	19,1%	75,9%	4,9%	59,5%	56,9%	ND	ND	36,3%	92,3%	78,7%	79,8%	89,9%	83,0%	50,8%	60,4%	ND	19,6%	39,7%	60,3%
Maternal education	A	5,6%	21,7%	1,1%	17,2%	45,2%	ND	ND	15,5%	NO	66,5%	67,6%	75,5%	72,6%	36,4%	34,4%	ND	7,4%	NA	NA
	B	14,4%	48,8%	4,8%	37,8%	46,4%	ND	ND	31,4%	NO	79,5%	77,8%	85,2%	80,8%	46,4%	52,0%	ND	14,6%	NA	NA
	C	24,6%	71,5%	4,0%	56,0%	58,7%	ND	ND	39,6%	NO	84,3%	89,5%	94,8%	86,3%	48,7%	60,0%	ND	21,6%	NA	NA
	D	40,8%	94,8%	11,0%	89,9%	69,6%	ND	ND	55,1%	NO	100,0%	92,1%	100,0%	91,1%	16,2%	92,7%	ND	28,6%	NA	NA
Country region	kayes	6,2%	18,2%	1,4%	15,9%	30,6%	ND	ND	19,2%	57,8%	51,5%	57,2%	68,5%	72,5%	33,2%	39,0%	ND	7,7%	NA	NA
	koulikoro	8,9%	22,4%	0,8%	16,0%	31,7%	ND	ND	19,6%	40,2%	74,8%	71,7%	80,3%	74,7%	40,6%	26,0%	ND	6,4%	NA	NA
	sikasso	6,5%	14,2%	1,1%	12,3%	45,3%	ND	ND	16,5%	55,8%	74,0%	75,7%	77,3%	79,6%	32,1%	30,3%	ND	7,6%	NA	NA
	segou	9,4%	26,8%	1,4%	22,8%	40,7%	ND	ND	22,2%	51,5%	74,3%	78,0%	84,4%	81,5%	42,3%	41,0%	ND	9,4%	NA	NA
	mopti	2,2%	16,2%	0,5%	10,0%	56,5%	ND	ND	8,1%	48,6%	59,9%	52,9%	63,3%	62,2%	30,3%	44,3%	ND	4,4%	NA	NA
	tombouctou	4,6%	17,8%	0,8%	15,7%	75,7%	ND	ND	22,9%	49,5%	53,1%	56,6%	61,2%	59,8%	27,3%	27,5%	ND	5,5%	NA	NA
	gao	5,1%	28,2%	0,8%	25,3%	84,8%	ND	ND	13,0%	58,2%	68,9%	74,1%	80,0%	54,8%	59,4%	34,0%	ND	10,3%	NA	NA
	kidal	9,3%	1,5%	0,1%	0,8%	76,7%	ND	ND	21,9%	31,6%	24,8%	31,6%	43,0%	25,3%	0,0%	36,9%	ND	2,3%	NA	NA
bamako	19,6%	86,6%	6,5%	68,0%	59,5%	ND	ND	34,3%	95,8%	81,4%	82,3%	94,3%	83,9%	53,4%	52,6%	ND	21,2%	NA	NA	
Overall		8,2%	27,0%	1,6%	21,8%	46,2%	ND	ND	20,9%	56,1%	68,9%	69,9%	77,6%	74,2%	37,8%	38,1%	ND	8,9%	61,4%	38,6%
Q5/Q1 ratio		5,15	8,33	5,34	6,56	1,30	ND	ND	3,46	2,52	1,19	1,16	1,21	1,14	1,59	2,17	ND	5,41	0,56	2,04
Q5-Q1 difference		15,4	66,8	4,0	50,4	13,1	ND	ND	25,8	55,7	12,3	10,9	15,9	10,5	18,9	32,6	ND	16,0	-30,7	30,7
Slope index		18,0	68,2	3,9	51,0	13,0	ND	ND	32,9	61,5	13,7	10,4	16,6	9,2	15,2	35,3	ND	17,0	NA	NA
Concentration index		35,3	42,4	42,4	40,4	4,8	ND	ND	26,7	17,3	3,1	2,5	3,4	2,4	4,4	16,5	ND	31,9	NA	NA

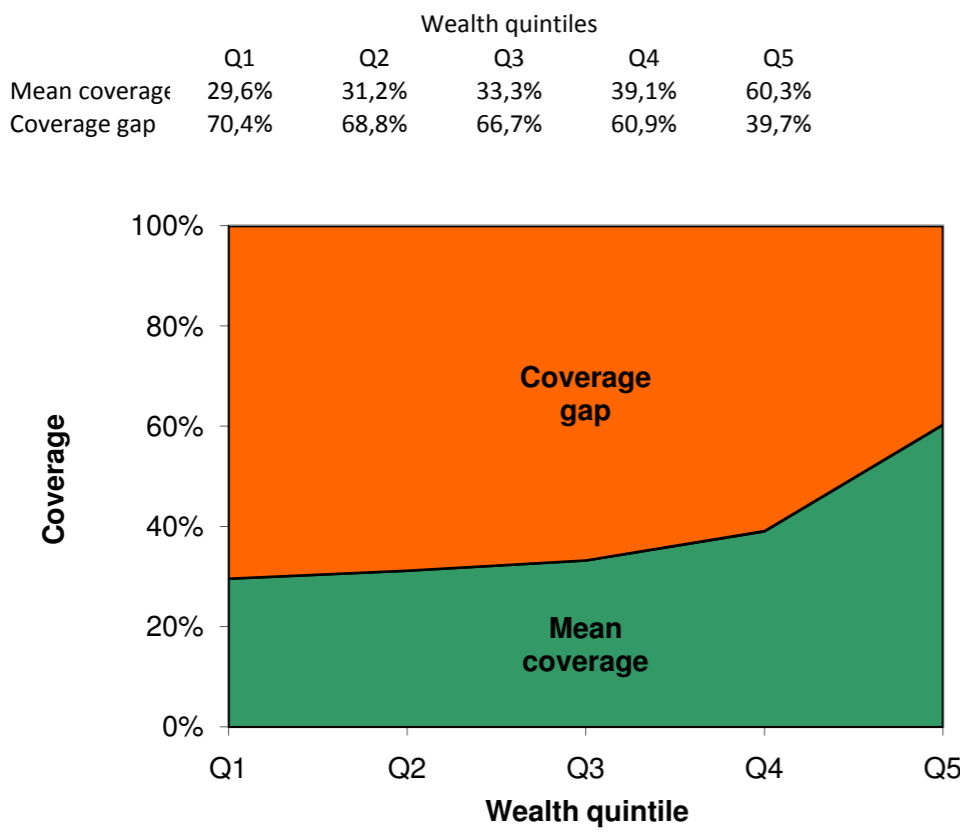

Fig 1. Mean coverage of selected interventions and corresponding coverage gap (how much is needed to reach universal coverage), by wealth quintile.

	Antenatal care (4+ visits)	Skilled attendant at delivery	Care seeking for pneumonia	ORT and continued feeding	BCG vaccine	DPT3 vaccine	Measles vaccine	Family planning needs satisfied
Poorest quintile	9,1	9,1	27,8	31,9	74,0	66,4	68,9	10,5
Richest quintile	50,4	66,8	32,6	18,9	15,9	12,3	10,9	25,8
Richest quintile	59,5	75,9	60,4	50,8	89,9	78,7	79,8	36,3

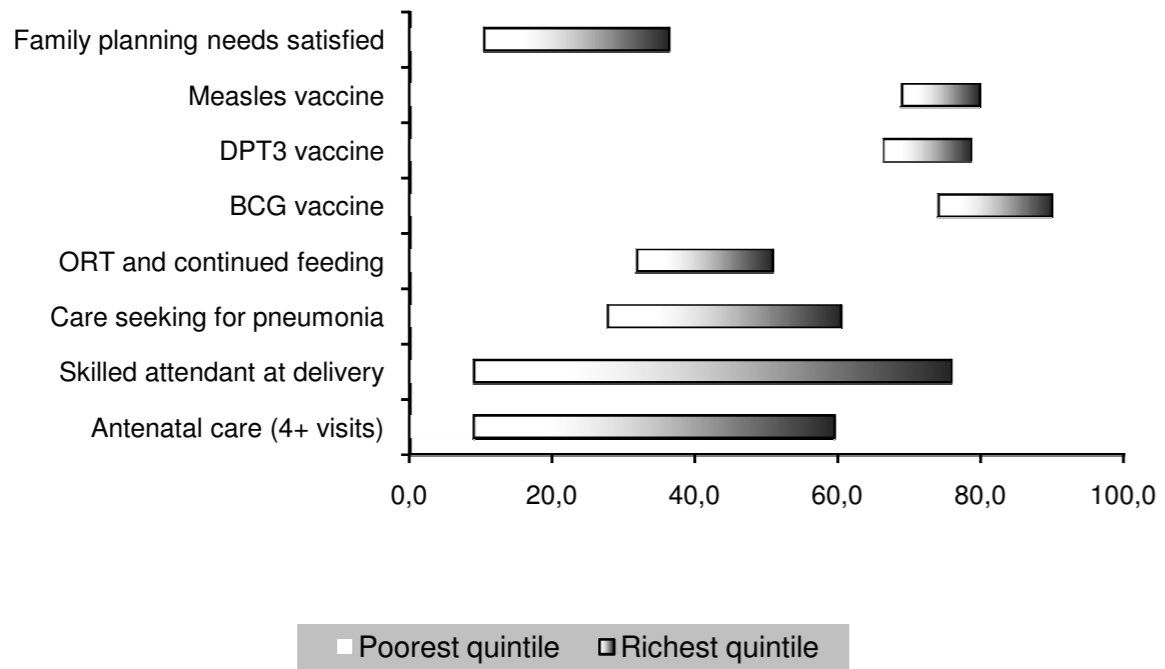

Fig 2. Coverage levels in the poorest and richest quintiles for selected interventions along the continuum of care.

Co-coverage in	Q1	Q2	Q3	Q4	Q5
0	0,154	0,147	0,136	0,095	0,007
1	0,378	0,293	0,301	0,233	0,071
2	0,206	0,276	0,246	0,252	0,172
3	0,091	0,097	0,103	0,157	0,291
4	0,074	0,058	0,073	0,086	0,117
5	0,061	0,079	0,070	0,080	0,147
6	0,025	0,035	0,048	0,056	0,060
7	0,009	0,013	0,016	0,027	0,069
8	0,002	0,002	0,007	0,014	0,067
9					
Total	1,000	1,000	1,000	1,000	1,000

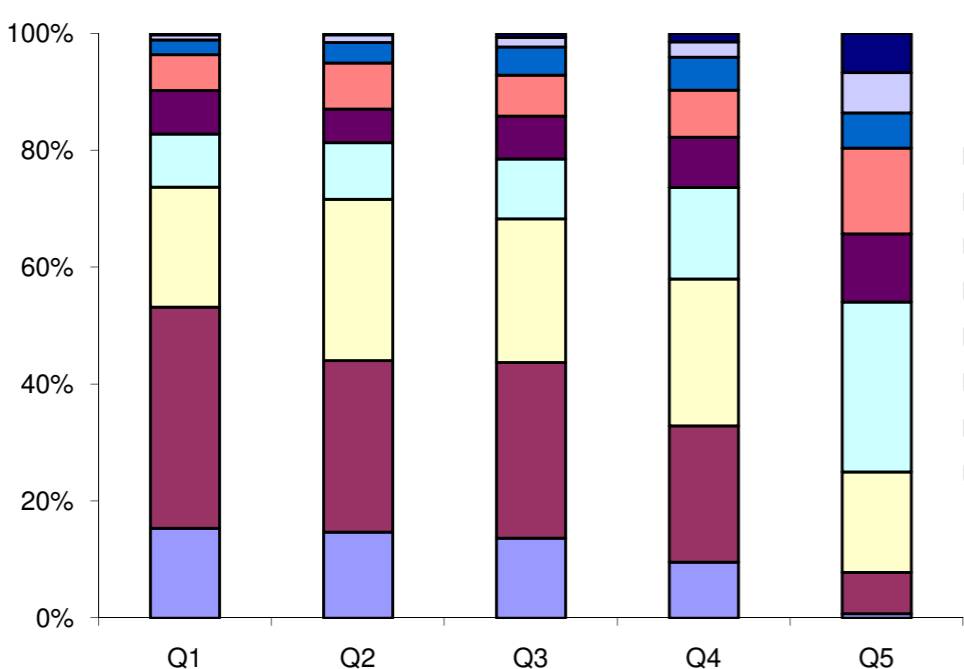

Fig 3. Percentage of children aged 1-4 years according to the number of key child-survival interventions received, by wealth quintile.

		Contraceptive prevalence rate	Skilled attendant at delivery	C-section rate	Antenatal care (4+ visits)	Early initiation of breastfeeding	Postnatal care for babies born at home	Postnatal care for all babies*	Family planning needs satisfied	Improved water sources	DPT3 vaccine	Measles vaccine	BCG vaccine	Vitamin A administration	ORT and continued feeding	Care seeking for pneumonia	Insecticide-treated use by children	Co-coverage (6 or more)	Coverage gap	Mean coverage
Child's sex	Male	NA	63,1%	5,5%	29,3%	52,6%	0,6%	61,2%	NA	NA	94,9%	88,5%	98,4%	24,2%	47,7%	41,5%	NO	11,7%	NA	NA
	Female	NA	62,7%	5,4%	31,9%	51,8%	0,3%	61,2%	NA	NA	95,2%	92,7%	98,6%	27,7%	52,3%	33,7%	NO	13,3%	NA	NA
Region of residence	Urban	65,5%	85,6%	9,3%	44,1%	45,7%	1,2%	83,6%	87,5%	99,3%	97,3%	94,6%	99,0%	29,4%	53,2%	50,4%	NO	17,7%	NA	NA
	Rural	59,7%	39,7%	1,6%	14,9%	58,6%	0,3%	38,3%	85,4%	92,1%	92,4%	86,1%	97,8%	22,4%	46,6%	25,4%	NO	7,0%	NA	NA
Wealth quintiles	Q1	58,3%	29,6%	1,5%	10,6%	56,1%	0,1%	28,6%	84,5%	90,8%	89,0%	83,4%	96,8%	20,5%	42,8%	19,2%	NO	4,7%	43,7%	56,3%
	Q2	60,9%	49,7%	2,0%	19,6%	57,0%	0,6%	48,4%	85,5%	94,3%	94,7%	86,9%	97,8%	23,2%	55,7%	34,1%	NO	9,4%	35,4%	64,6%
	Q3	61,9%	70,6%	3,5%	28,1%	53,8%	0,8%	68,2%	85,3%	96,9%	96,7%	91,3%	99,6%	30,5%	47,9%	37,0%	NO	15,2%	31,7%	68,3%
	Q4	63,6%	86,4%	7,6%	40,8%	48,4%	1,4%	84,0%	86,9%	99,6%	96,9%	96,7%	99,3%	29,0%	55,3%	52,9%	NO	16,5%	24,5%	75,5%
	Q5	69,9%	95,7%	16,3%	60,7%	41,4%	0,0%	94,0%	90,5%	99,6%	98,9%	98,3%	99,3%	28,6%	52,7%	58,1%	NO	19,9%	19,3%	80,7%
Maternal education	A	61,2%	49,0%	2,7%	19,6%	55,8%	0,5%	47,3%	85,5%	NO	93,2%	87,7%	98,0%	23,7%	50,6%	32,3%	NO	9,3%	NA	NA
	B	63,3%	76,9%	4,9%	35,0%	51,3%	0,4%	75,9%	87,0%	NO	97,7%	93,3%	99,2%	28,5%	47,9%	43,5%	NO	16,1%	NA	NA
	C	67,9%	92,4%	13,4%	50,3%	43,9%	0,8%	90,1%	88,9%	NO	98,2%	96,9%	99,3%	31,6%	56,4%	50,9%	NO	19,3%	NA	NA
	D	69,3%	99,3%	17,2%	78,6%	35,0%	0,0%	97,4%	92,7%	NO	96,3%	96,3%	100,0%	28,8%	35,2%	56,0%	NO	18,7%	NA	NA
Country region	laayoune-boujdou-sakia al	65,8%	86,6%	0,0%	24,3%	91,4%	0,0%	82,7%	86,6%	37,8%	100,0%	100,0%	100,0%	28,7%	NO	100,0%	NO	5,7%	NA	NA
	guelmim-es-smara	53,3%	66,6%	4,0%	27,3%	97,5%	0,0%	59,0%	72,5%	89,6%	97,2%	94,1%	97,2%	39,5%	39,7%	41,6%	NO	19,8%	NA	NA
	sous-massa-draa	62,9%	55,8%	4,6%	26,9%	62,0%	0,4%	53,7%	86,8%	99,2%	95,4%	92,7%	98,3%	21,0%	46,7%	39,8%	NO	12,2%	NA	NA
	gharb-chrarda-bni hssen	61,2%	56,0%	5,2%	22,5%	41,7%	1,0%	54,9%	86,7%	96,7%	97,5%	88,2%	100,0%	17,4%	42,5%	26,0%	NO	9,1%	NA	NA
	chaouia-ouardigha	65,0%	68,7%	2,9%	32,7%	56,4%	0,5%	67,2%	84,4%	98,5%	93,5%	89,0%	98,9%	21,4%	48,9%	24,9%	NO	12,6%	NA	NA
	marrakech-tensift-al haouz	62,9%	48,0%	3,2%	24,4%	67,5%	0,5%	45,5%	87,1%	90,8%	96,7%	92,2%	97,4%	28,9%	64,1%	35,7%	NO	10,2%	NA	NA
	oriental	58,4%	69,5%	6,5%	35,4%	51,3%	1,0%	67,9%	86,1%	93,4%	92,9%	80,7%	100,0%	21,7%	45,8%	26,4%	NO	11,1%	NA	NA
	grand-casablanca	68,4%	91,7%	14,5%	53,6%	46,0%	0,0%	89,6%	89,2%	100,0%	97,2%	91,5%	100,0%	25,4%	40,0%	45,7%	NO	19,5%	NA	NA
	rabat-sale-zemmour-zaer	65,6%	85,8%	7,2%	45,5%	36,7%	2,1%	87,3%	86,9%	100,0%	98,8%	93,3%	98,8%	38,7%	51,5%	47,2%	NO	17,3%	NA	NA
	doukkala-abda	67,8%	59,1%	4,8%	23,4%	56,1%	0,2%	58,9%	93,3%	93,9%	97,5%	93,0%	100,0%	25,8%	61,2%	38,3%	NO	10,6%	NA	NA
	tadla-azilal	63,6%	61,1%	3,7%	19,1%	71,3%	0,0%	59,5%	87,2%	98,7%	77,6%	80,9%	88,2%	22,6%	71,3%	35,6%	NO	9,5%	NA	NA
	meknes-tafilalet	63,7%	58,7%	2,2%	23,3%	42,1%	0,0%	56,7%	87,8%	93,5%	97,9%	95,3%	98,5%	32,6%	38,3%	39,6%	NO	13,3%	NA	NA
	fes-boulemane	62,1%	62,2%	4,3%	40,4%	65,2%	0,7%	60,8%	87,1%	100,0%	94,7%	91,2%	98,1%	39,5%	29,1%	59,4%	NO	14,5%	NA	NA
	taza-al hoceima-taounate	58,2%	48,8%	2,5%	15,9%	42,3%	0,3%	47,8%	83,2%	93,2%	94,9%	91,1%	100,0%	22,3%	36,1%	19,6%	NO	7,2%	NA	NA
tanger-tetouan	57,9%	56,5%	7,1%	28,6%	29,1%	0,4%	53,4%	82,3%	96,6%	92,8%	90,4%	99,3%	22,1%	60,6%	36,0%	NO	11,8%	NA	NA	
Overall		63,0%	62,9%	5,4%	30,6%	52,2%	0,5%	61,2%	86,6%	96,2%	95,0%	90,7%	98,5%	26,0%	50,1%	37,8%	NO	12,5%	32,0%	68,0%
Q5/Q1 ratio		1,20	3,23	10,95	5,74	0,74	0,00	3,29	1,07	1,10	1,11	1,18	1,03	1,40	1,23	3,03	NO	4,22	0,44	1,43
Q5-Q1 difference		11,6	66,1	14,8	50,1	-14,8	-0,1	65,4	6,0	8,8	0,0	9,9	14,9	2,5	8,1	38,9	NO	15,2	-24,5	24,5
Slope index		13,0	85,6	15,5	57,9	-16,9	0,8	84,1	6,8	11,5	11,6	19,4	3,5	12,3	10,7	47,0	NO	19,2	NA	NA
Concentration index		3,7	22,8	47,6	32,5	-5,7	41,4	23,1	1,4	1,9	2,0	3,6	0,6	7,8	2,6	19,2	NO	25,5	NA	NA

	Wealth quintiles				
	Q1	Q2	Q3	Q4	Q5
Mean coverage	56,3%	64,6%	68,3%	75,5%	80,7%
Coverage gap	43,7%	35,4%	31,7%	24,5%	19,3%

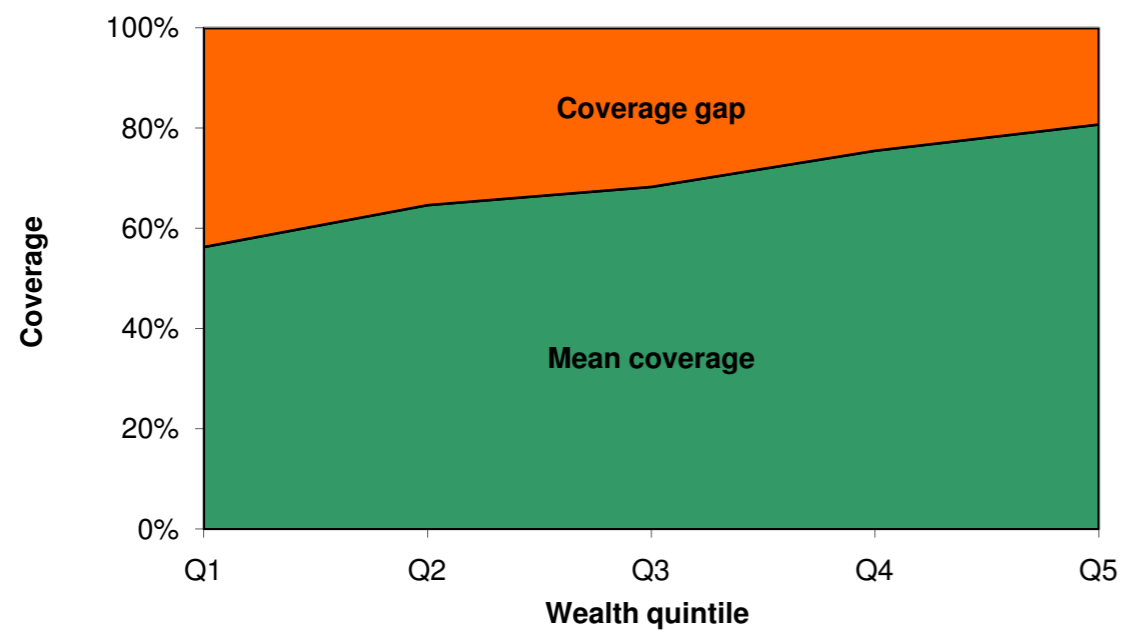

Fig 1. Mean coverage of selected interventions and corresponding coverage gap (how much is needed to reach universal coverage), by wealth quintile.

	Antenatal care (4+ visits)	Skilled attendant at delivery	Care seeking for pneumonia	ORT and continued feeding	BCG vaccine	DPT3 vaccine	Measles vaccine	Family planning needs satisfied
Poorest quintile	10,6	29,6	19,2	42,8	96,8	89,0	83,4	84,5
Richest quintile	50,1	66,1	38,9	9,9	2,5	9,9	14,9	6,0
Richest quintile	60,7	95,7	58,1	52,7	99,3	98,9	98,3	90,5

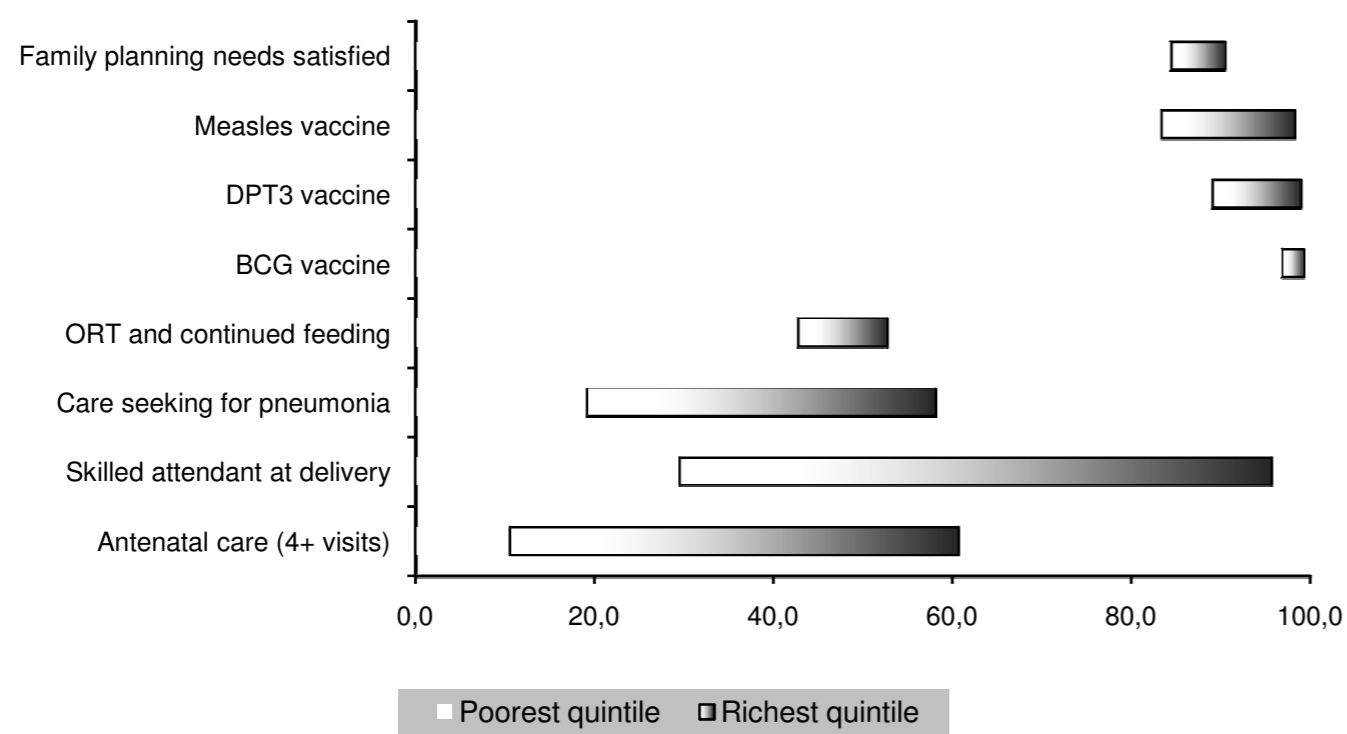

Fig 2. Coverage levels in the poorest and richest quintiles for selected interventions along the continuum of care.

Co-coverage interventions	Wealth quintile				
	Q1	Q2	Q3	Q4	Q5
0	0,055	0,027	0,013	0,003	0,002
1	0,450	0,313	0,195	0,088	0,041
2	0,235	0,299	0,348	0,390	0,317
3	0,066	0,099	0,152	0,225	0,326
4	0,076	0,071	0,082	0,067	0,071
5	0,070	0,098	0,058	0,062	0,042
6	0,033	0,064	0,103	0,093	0,105
7	0,010	0,026	0,043	0,063	0,086
8	0,004	0,004	0,006	0,009	0,008
9					
Total	1,000	1,000	1,000	1,000	1,000

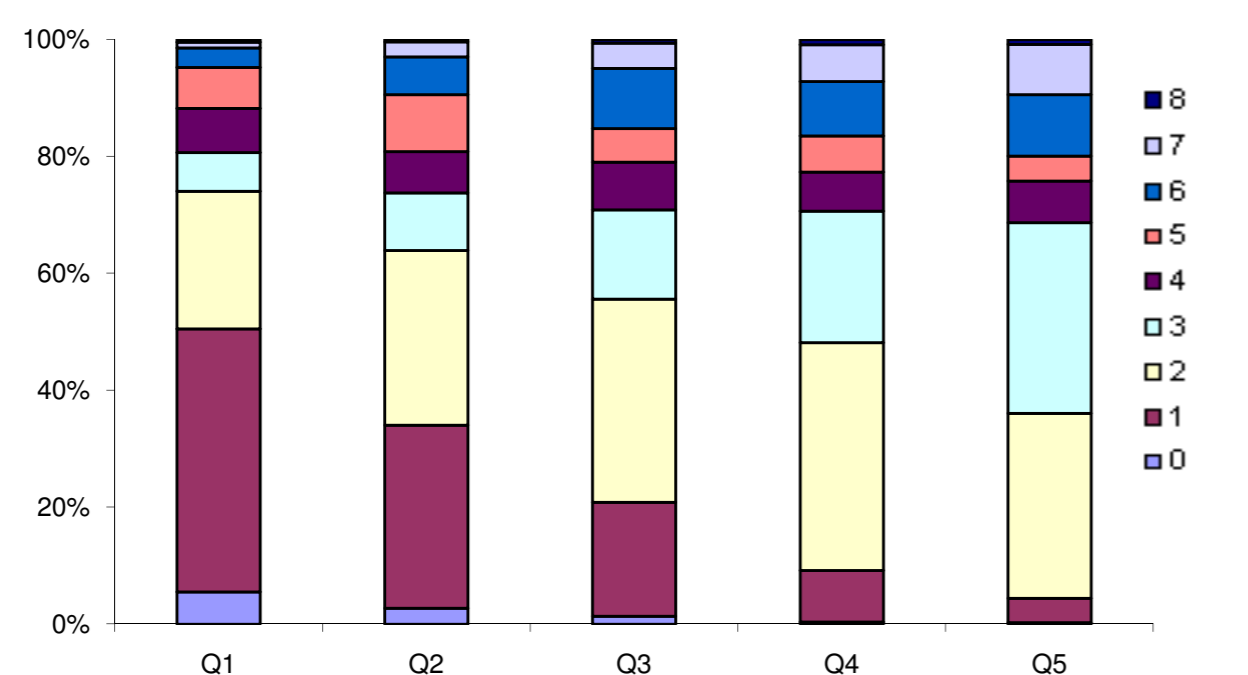

Fig 3. Percentage of children aged 1-4 years according to the number of key child-survival interventions received, by wealth quintile.

		Contraceptive prevalence rate	Skilled attendant at delivery	C-section rate	Antenatal care (4+ visits)	Early initiation of breastfeeding	Postnatal care for babies born at home	Postnatal care for all babies*	Family planning needs satisfied	Improved water sources	DPT3 vaccine	Measles vaccine	BCG vaccine	Vitamin A administration	ORT and continued feeding	Care seeking for pneumonia	Insecticide-treated use by children	Co-coverage (6 or more)	Coverage gap	Mean coverage
Child's sex	Male	NA	47,8%	1,8%	53,7%	64,0%	5,5%	50,9%	NA	NA	73,0%	77,4%	88,2%	50,3%	46,0%	55,6%	ND	15,4%	NA	NA
	Female	NA	48,0%	2,0%	53,3%	66,0%	5,4%	50,4%	NA	NA	71,5%	76,2%	86,9%	52,0%	47,2%	55,1%	ND	13,4%	NA	NA
Region of residence	Urban	33,2%	81,1%	5,3%	72,1%	57,6%	17,4%	84,5%	62,7%	86,7%	87,2%	90,8%	96,5%	67,5%	57,1%	59,8%	ND	21,6%	NA	NA
	Rural	22,4%	34,3%	0,5%	45,2%	68,0%	4,1%	36,7%	55,7%	60,1%	65,9%	70,9%	83,8%	44,5%	41,3%	52,8%	ND	11,3%	NA	NA
Wealth quintiles	Q1	19,1%	24,8%	0,3%	36,3%	70,0%	2,9%	27,2%	53,4%	60,9%	53,0%	61,1%	75,2%	39,2%	40,1%	42,2%	ND	8,2%	53,6%	46,4%
	Q2	21,1%	33,5%	0,2%	44,7%	68,5%	4,3%	36,0%	53,8%	64,3%	64,5%	67,5%	85,9%	43,3%	42,4%	53,8%	ND	11,0%	47,1%	52,9%
	Q3	26,4%	42,8%	0,6%	52,4%	67,6%	4,3%	44,6%	58,9%	56,2%	72,1%	77,9%	88,4%	50,8%	46,4%	53,2%	ND	12,2%	41,5%	58,5%
	Q4	22,5%	68,7%	2,3%	64,8%	64,3%	11,5%	71,9%	51,7%	70,9%	87,3%	91,2%	95,7%	60,0%	47,9%	65,9%	ND	20,5%	33,6%	66,4%
	Q5	42,0%	89,1%	8,1%	78,5%	49,3%	36,1%	93,4%	69,2%	92,9%	96,8%	96,4%	99,8%	71,6%	60,2%	62,5%	ND	24,4%	22,1%	77,9%
Maternal education	A	19,8%	31,5%	0,9%	42,5%	68,7%	3,8%	33,7%	53,3%	NO	59,6%	65,7%	80,0%	41,7%	42,0%	47,5%	ND	9,7%	NA	NA
	B	28,0%	58,1%	1,9%	59,4%	63,5%	7,6%	61,3%	58,7%	NO	80,8%	84,3%	93,1%	56,8%	48,8%	56,9%	ND	17,3%	NA	NA
	C	50,3%	90,7%	7,6%	79,6%	50,7%	27,9%	94,3%	75,2%	NO	96,6%	97,1%	99,3%	76,2%	60,3%	78,4%	ND	26,1%	NA	NA
	D	53,6%	100,0%	31,2%	95,2%	23,9%	100,0%	100,0%	76,3%	NO	100,0%	100,0%	100,0%	76,3%	87,4%	79,0%	ND	28,9%	NA	NA
Country region	niassa	33,5%	47,4%	0,7%	57,6%	86,3%	1,2%	46,7%	70,5%	53,1%	54,9%	51,9%	81,4%	37,4%	35,9%	45,2%	ND	10,6%	NA	NA
	cabo delgado	24,9%	31,6%	0,7%	55,1%	56,7%	4,8%	33,0%	55,1%	65,2%	70,8%	80,2%	85,3%	49,5%	35,7%	64,2%	ND	11,3%	NA	NA
	nampula	36,2%	38,3%	2,3%	47,6%	70,0%	2,7%	38,5%	73,1%	81,0%	62,2%	69,4%	83,5%	49,5%	48,1%	48,5%	ND	13,5%	NA	NA
	zambezia	13,7%	32,4%	0,5%	28,5%	66,5%	0,9%	33,6%	44,9%	71,7%	54,1%	63,3%	73,0%	50,4%	46,2%	43,3%	ND	9,3%	NA	NA
	tete	26,4%	46,9%	0,5%	50,9%	61,5%	6,0%	50,6%	56,5%	41,9%	63,6%	72,0%	88,3%	47,3%	26,6%	62,2%	ND	9,5%	NA	NA
	manica	10,4%	56,2%	0,8%	62,7%	84,9%	9,1%	60,3%	33,4%	53,4%	74,2%	81,5%	93,1%	56,4%	56,2%	79,8%	ND	15,6%	NA	NA
	sofala	21,0%	51,1%	1,2%	56,6%	66,3%	3,1%	53,1%	58,1%	62,5%	77,1%	74,9%	86,2%	43,5%	34,5%	58,9%	ND	13,9%	NA	NA
	inhambane	13,0%	49,0%	1,0%	56,7%	60,1%	4,7%	52,1%	34,6%	72,5%	93,6%	92,9%	99,1%	42,7%	44,7%	54,9%	ND	16,2%	NA	NA
	gaza	16,6%	60,6%	1,9%	66,9%	51,0%	19,0%	70,1%	38,0%	51,0%	91,3%	91,7%	97,1%	55,7%	62,1%	59,6%	ND	22,3%	NA	NA
	maputo	38,4%	85,2%	6,3%	78,9%	67,0%	49,8%	92,7%	65,2%	79,5%	98,4%	95,2%	100,0%	64,4%	71,1%	55,2%	ND	24,6%	NA	NA
provincia maputo cidade	50,0%	90,0%	9,8%	77,3%	25,8%	68,8%	97,1%	69,6%	98,9%	97,8%	96,9%	99,7%	78,6%	57,0%	54,6%	ND	26,5%	NA	NA	
Overall		25,5%	47,9%	1,9%	53,5%	65,0%	5,5%	50,6%	58,1%	69,0%	72,3%	76,8%	87,6%	51,2%	46,6%	55,4%	ND	14,4%	40,7%	59,3%
Q5/Q1 ratio		2,20	3,59	27,15	2,16	0,70	12,45	3,44	1,29	1,52	1,83	1,58	1,33	1,83	1,50	1,48	ND	2,98	0,41	1,68
Q5-Q1 difference		22,9	64,3	7,8	42,2	-20,7	33,2	66,2	15,7	31,9	0,0	43,8	35,3	24,6	32,4	20,3	ND	16,2	-31,5	31,5
Slope index		25,3	80,5	8,2	52,6	-21,5	28,1	82,6	17,0	11,5	55,7	47,4	30,5	40,3	22,7	28,1	ND	20,8	NA	NA
Concentration index		15,1	26,7	67,2	16,0	-4,7	35,9	25,9	4,9	7,8	12,6	10,0	5,7	12,7	7,9	8,2	ND	23,2	NA	NA

	Wealth quintiles				
	Q1	Q2	Q3	Q4	Q5
Mean coverage	46,4%	52,9%	58,5%	66,4%	77,9%
Coverage gap	53,6%	47,1%	41,5%	33,6%	22,1%

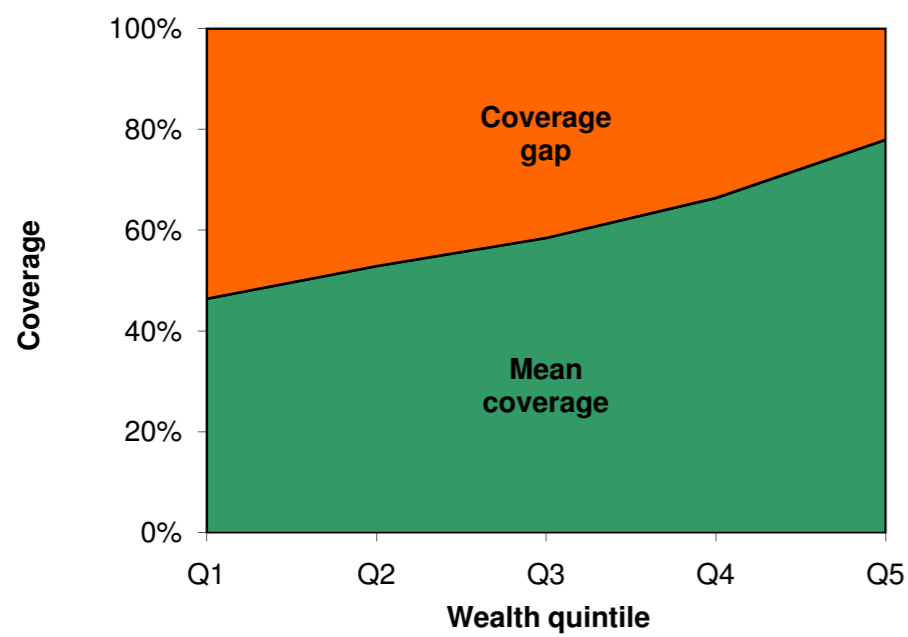

Fig 1. Mean coverage of selected interventions and corresponding coverage gap (how much is needed to reach universal coverage), by wealth quintile.

	Antenatal care (4+ visits)	Skilled attendant at delivery	Care seeking for pneumonia	ORT and continued feeding	BCG vaccine	DPT3 vaccine	Measles vaccine	Family planning needs satisfied
Poorest quin	36,3	24,8	42,2	40,1	75,2	53,0	61,1	53,4
Richest quin	42,2	64,3	20,3	20,1	24,6	43,8	35,3	15,7
Richest quin	78,5	89,1	62,5	60,2	99,8	96,8	96,4	69,2

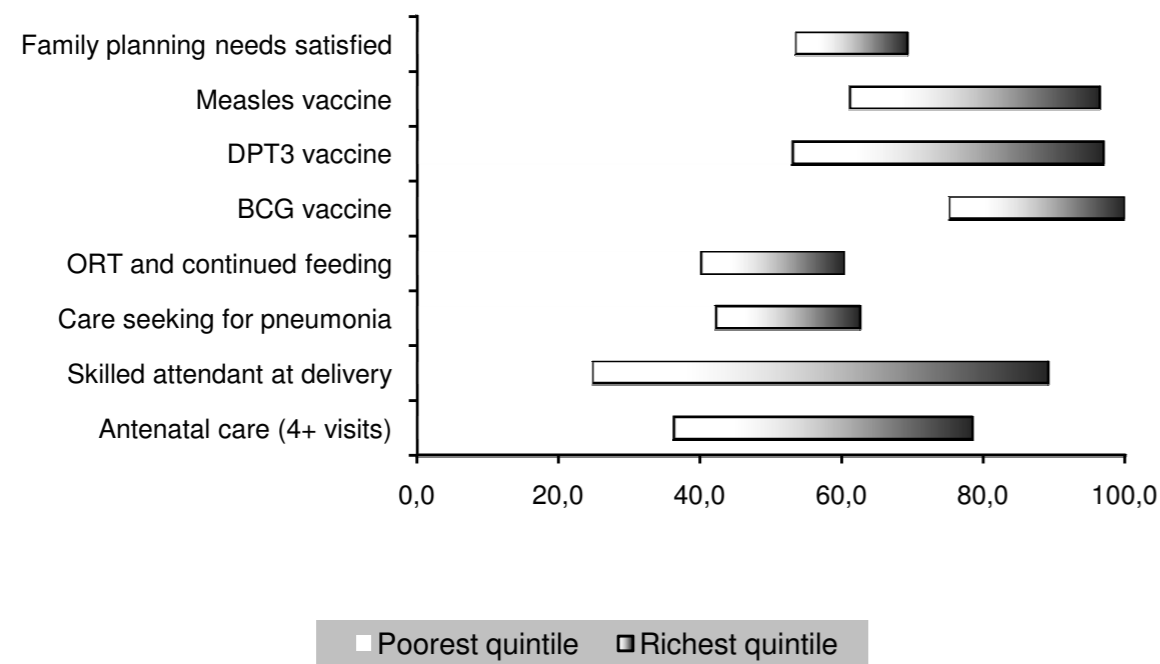

Fig 2. Coverage levels in the poorest and richest quintiles for selected interventions along the continuum of care.

	Wealth quintile				
Co-coverage	Q1	Q2	Q3	Q4	Q5
0	0,162	0,121	0,122	0,038	0,004
1	0,305	0,245	0,211	0,118	0,058
2	0,187	0,213	0,216	0,197	0,113
3	0,137	0,150	0,140	0,214	0,250
4	0,069	0,099	0,104	0,150	0,188
5	0,058	0,063	0,084	0,078	0,143
6	0,039	0,061	0,067	0,080	0,053
7	0,031	0,035	0,041	0,075	0,090
8	0,012	0,014	0,014	0,049	0,102
9					
Total	1,000	1,000	1,000	1,000	1,000

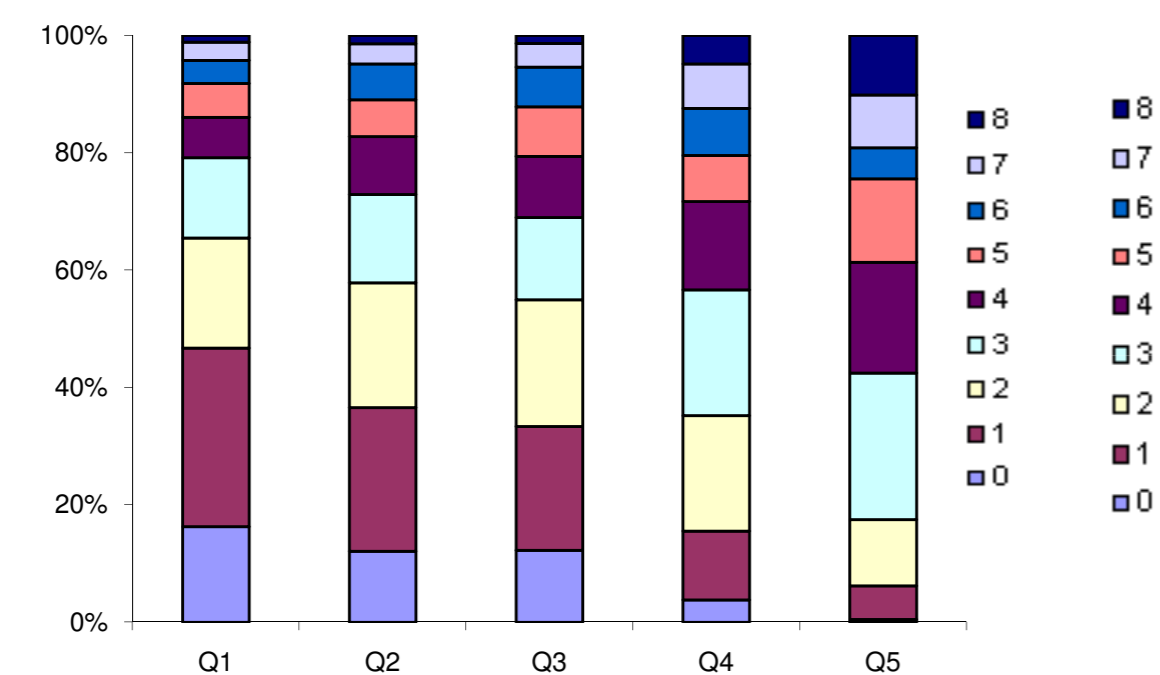

Fig 3. Percentage of children aged 1-4 years according to the number of key child-survival interventions received, by wealth quintile.

		Contraceptive prevalence rate	Skilled attendant at delivery	C-section rate	Antenatal care (4+ visits)	Early initiation of breastfeeding	Postnatal care for babies born at home	Postnatal care for all babies*	Family planning needs satisfied	Improved water sources	DPT3 vaccine	Measles vaccine	BCG vaccine	Vitamin A administration	ORT and continued feeding	Care seeking for pneumonia	Insecticide-treated use by children	Co-coverage (6 or more)	Coverage gap	Mean coverage
Child's sex	Male	NA	23.2%	2.8%	30.0%	35.5%	ND	ND	NA	NA	90.3%	87.1%	94.9%	93.4%	40.6%	35.4%	ND	13.7%	NA	NA
	Female	NA	22.4%	2.5%	28.3%	35.3%	ND	ND	NA	NA	87.1%	83.0%	91.7%	92.7%	32.2%	33.0%	ND	12.3%	NA	NA
Region of residence	Urban	60.0%	51.6%	8.4%	51.5%	39.4%	ND	ND	75.2%	90.3%	92.7%	89.3%	95.6%	94.8%	38.6%	35.0%	ND	16.6%	NA	NA
	Rural	45.9%	18.8%	1.9%	25.8%	34.8%	ND	ND	64.3%	81.1%	88.2%	84.5%	93.1%	92.8%	36.6%	34.2%	ND	12.5%	NA	NA
Wealth quintiles	Q1	32.9%	7.8%	0.8%	10.5%	29.8%	ND	ND	50.7%	54.9%	75.2%	73.2%	84.7%	90.0%	25.3%	31.4%	ND	6.3%	58.7%	41.3%
	Q2	42.6%	14.2%	0.5%	20.1%	38.1%	ND	ND	61.4%	87.0%	88.4%	85.2%	94.7%	91.3%	35.5%	28.1%	ND	10.9%	50.1%	49.9%
	Q3	49.2%	16.1%	1.0%	26.9%	34.6%	ND	ND	68.4%	89.2%	96.0%	87.4%	97.4%	94.9%	33.7%	30.8%	ND	15.2%	45.9%	54.1%
	Q4	52.8%	29.6%	2.0%	37.3%	35.0%	ND	ND	69.6%	88.0%	93.4%	91.3%	96.6%	94.6%	43.0%	47.5%	ND	16.4%	39.5%	60.5%
	Q5	60.9%	61.2%	11.9%	60.3%	41.2%	ND	ND	75.9%	93.4%	96.6%	94.8%	97.0%	96.6%	56.8%	34.9%	ND	20.1%	30.3%	69.7%
Maternal education	A	49.3%	11.3%	1.1%	15.8%	31.7%	ND	ND	69.6%	NO	82.2%	77.7%	90.1%	92.5%	28.2%	28.2%	ND	8.5%	NA	NA
	B	45.8%	24.5%	2.1%	32.8%	36.6%	ND	ND	62.9%	NO	95.7%	90.8%	95.0%	91.7%	32.9%	41.9%	ND	15.2%	NA	NA
	C	43.3%	39.2%	4.2%	48.5%	40.7%	ND	ND	56.2%	NO	97.5%	95.5%	98.6%	95.1%	53.7%	40.7%	ND	22.1%	NA	NA
	D	53.0%	76.5%	13.9%	73.0%	47.2%	ND	ND	70.0%	NO	99.0%	99.3%	99.3%	95.1%	63.1%	37.9%	ND	23.2%	NA	NA
Country region	eastern	50.0%	22.3%	1.9%	29.8%	32.9%	ND	ND	67.9%	82.3%	90.9%	88.2%	93.9%	92.0%	41.9%	43.0%	ND	12.4%	NA	NA
	central	50.0%	28.7%	4.2%	30.7%	33.8%	ND	ND	69.3%	87.8%	86.7%	81.1%	93.0%	92.8%	33.1%	24.8%	ND	12.7%	NA	NA
	western	40.9%	24.0%	3.1%	27.9%	35.7%	ND	ND	55.8%	84.1%	96.2%	89.2%	97.7%	93.9%	36.4%	40.2%	ND	16.6%	NA	NA
	mid-western	45.5%	16.7%	1.3%	24.6%	32.5%	ND	ND	64.0%	73.0%	82.8%	84.6%	88.3%	95.3%	39.6%	35.2%	ND	9.2%	NA	NA
	far-western	51.7%	13.9%	0.8%	30.6%	44.7%	ND	ND	71.7%	75.8%	84.3%	83.8%	91.3%	91.9%	36.4%	36.1%	ND	13.1%	NA	NA
Overall		48.0%	22.8%	2.7%	29.2%	35.4%	ND	ND	66.1%	82.5%	88.7%	85.1%	93.4%	93.0%	36.8%	34.3%	ND	13.0%	45.8%	54.2%
Q5/Q1 ratio		1.85	7.82	14.93	5.73	1.38	ND	ND	1.50	1.70	1.28	1.30	1.15	1.07	2.24	1.11	ND	3.18	0.52	1.69
Q5-Q1 difference		28.0	53.4	11.1	49.7	11.4	ND	ND	25.3	38.4	21.4	21.6	12.3	6.6	31.4	3.5	ND	13.8	-28.4	28.4
Slope index		32.8	55.3	9.9	55.8	10.1	ND	ND	28.9	39.7	26.5	26.1	15.2	8.3	34.4	13.7	ND	16.9	NA	NA
Concentration index		11.4	40.4	62.1	32.3	4.9	ND	ND	7.0	8.2	5.0	5.4	3.1	1.4	15.4	6.1	ND	22.0	NA	NA

	Wealth quintiles				
	Q1	Q2	Q3	Q4	Q5
Mean coverage	41.3%	49.9%	54.1%	60.5%	69.7%
Coverage gap	58.7%	50.1%	45.9%	39.5%	30.3%

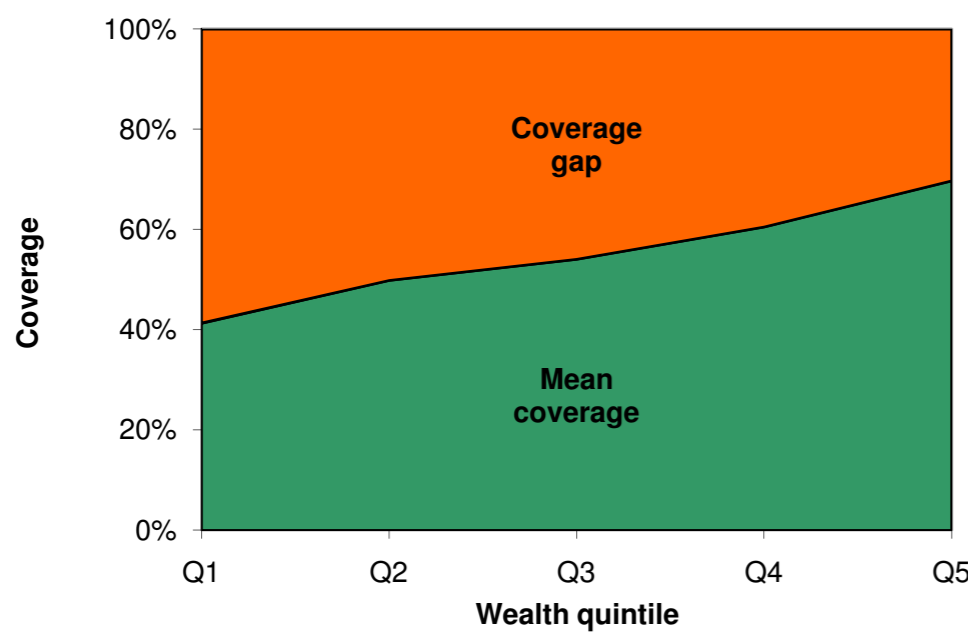

Fig 1. Mean coverage of selected interventions and corresponding coverage gap (how much is needed to reach universal coverage), by wealth quintile.

	Antenatal care (4+ visits)	Skilled attendant at delivery	Care seeking for pneumonia	ORT and continued feeding	BCG vaccine	DPT3 vaccine	Measles vaccine	Family planning needs satisfied
Poorest quintile	10.5	7.8	31.4	25.3	84.7	75.2	73.2	50.7
Richest quintile	49.7	53.4	3.5	31.4	12.3	21.4	21.6	25.3
Richest quintile	60.3	61.2	34.9	56.8	97.0	96.6	94.8	75.9

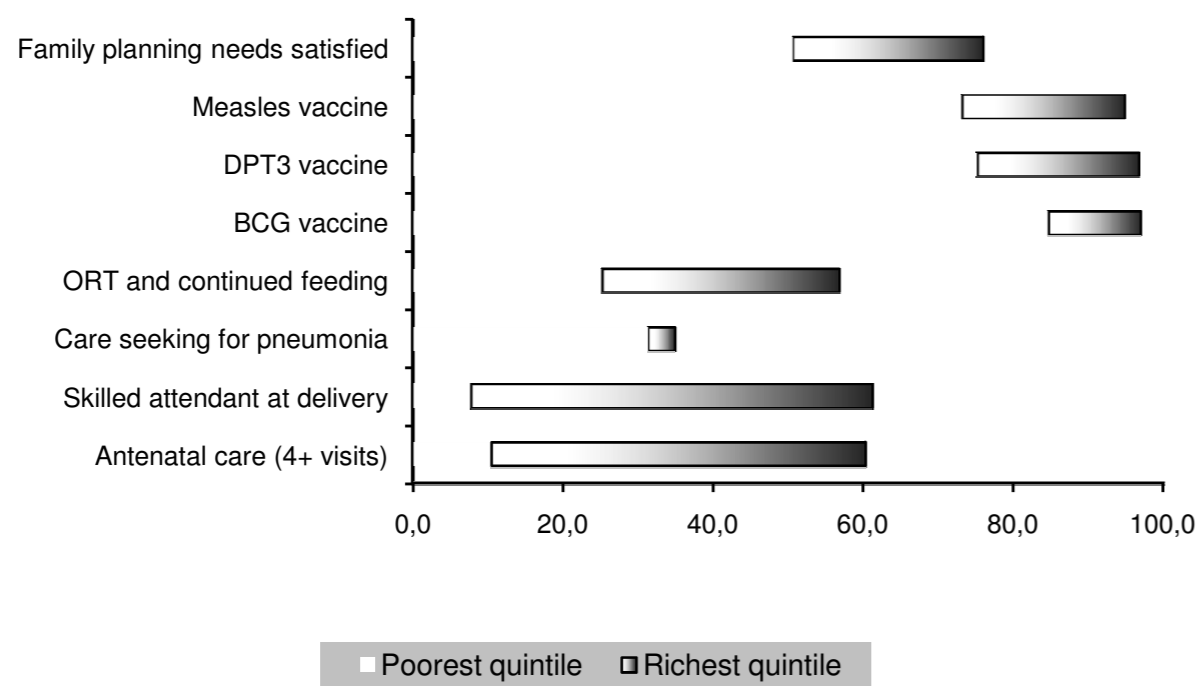

Fig 2. Coverage levels in the poorest and richest quintiles for selected interventions along the continuum of care.

Co-coverage interen	Wealth quintile				
	Q1	Q2	Q3	Q4	Q5
0	0,051	0,015	0,005	0,003	0,000
1	0,307	0,091	0,099	0,086	0,055
2	0,327	0,397	0,329	0,289	0,168
3	0,114	0,205	0,237	0,241	0,178
4	0,073	0,111	0,109	0,130	0,215
5	0,064	0,072	0,070	0,086	0,184
6	0,042	0,076	0,105	0,077	0,040
7	0,011	0,028	0,040	0,060	0,078
8	0,010	0,005	0,007	0,028	0,083
9					
Total	1,000	1,000	1,000	1,000	1,000

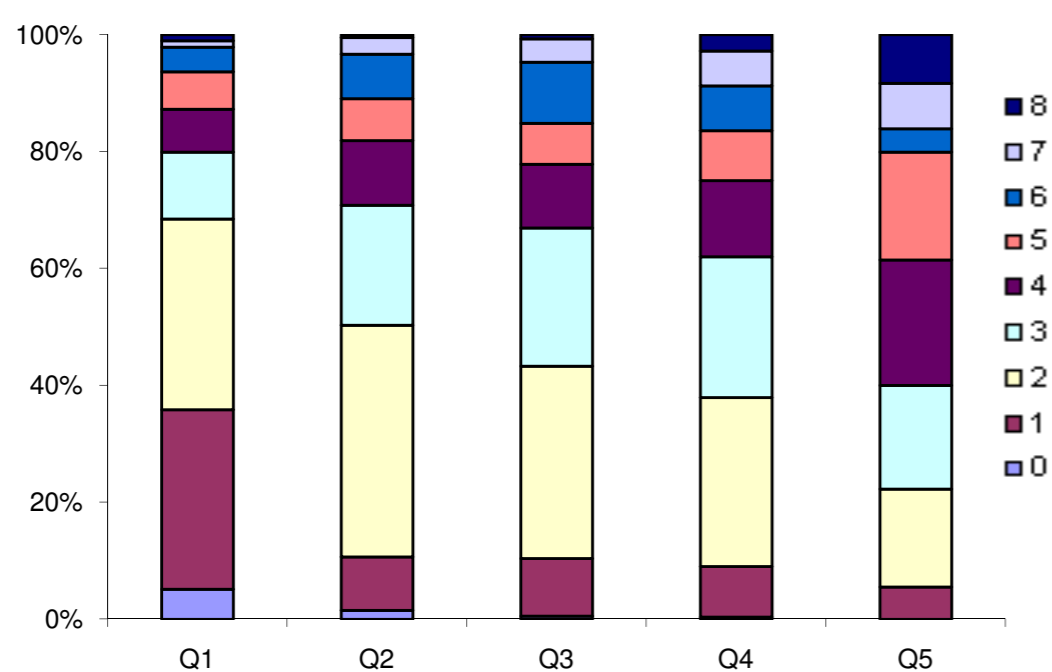

Fig 3. Percentage of children aged 1-4 years according to the number of key child-survival interventions received, by wealth quintile.

		Contraceptive prevalence rate	Skilled attendant at delivery	C-section rate	Antenatal care (4+ visits)	Early initiation of breastfeeding	Postnatal care for babies born at home	Postnatal care for all babies*	Family planning needs satisfied	Improved water sources	DPT3 vaccine	Measles vaccine	BCG vaccine	Vitamin A administration	ORT and continued feeding	Care seeking for pneumonia	Insecticide-treated use by children	Co-coverage (6 or more)	Coverage gap	Mean coverage
Child's sex	Male	NA	17,7%	1,1%	14,2%	49,3%	ND	ND	NA	NA	38,7%	47,2%	65,2%	73,0%	34,8%	49,2%	ND	4,1%	NA	NA
	Female	NA	17,9%	0,9%	15,2%	47,8%	ND	ND	NA	NA	41,1%	48,3%	62,4%	70,2%	32,7%	45,2%	ND	5,2%	NA	NA
Region of residence	Urban	23,0%	71,6%	4,6%	35,0%	62,5%	ND	ND	49,3%	98,7%	62,5%	72,4%	88,9%	78,7%	47,0%	62,1%	ND	11,3%	NA	NA
	Rural	9,1%	8,3%	0,3%	11,0%	46,1%	ND	ND	38,8%	98,2%	35,3%	42,8%	58,8%	70,3%	31,7%	44,7%	ND	3,3%	NA	NA
Wealth quintiles	Q1	10,9%	5,1%	0,1%	8,5%	44,0%	ND	ND	41,1%	100,0%	31,5%	33,2%	50,9%	68,9%	30,9%	39,6%	ND	2,1%	70,0%	30,0%
	Q2	8,0%	7,9%	0,6%	10,1%	45,6%	ND	ND	35,1%	98,2%	36,2%	44,7%	60,9%	68,4%	31,0%	44,4%	ND	3,3%	68,4%	31,6%
	Q3	7,4%	8,3%	0,4%	9,3%	45,2%	ND	ND	33,0%	98,2%	30,3%	42,5%	56,3%	70,2%	34,1%	40,5%	ND	3,2%	70,3%	29,7%
	Q4	10,1%	12,9%	0,3%	13,0%	49,6%	ND	ND	42,5%	96,3%	39,8%	45,6%	63,6%	69,7%	29,8%	49,5%	ND	3,9%	64,4%	35,6%
	Q5	20,9%	59,5%	3,9%	34,2%	59,8%	ND	ND	50,4%	98,6%	62,8%	74,2%	88,7%	81,6%	45,9%	66,0%	ND	10,8%	43,7%	56,3%
Maternal education	A	9,8%	13,2%	0,6%	12,1%	47,5%	ND	ND	39,1%	NO	35,7%	43,7%	60,0%	70,1%	32,2%	45,7%	ND	3,4%	NA	NA
	B	16,4%	37,8%	1,2%	24,0%	53,2%	ND	ND	47,8%	NO	63,8%	64,3%	83,5%	82,0%	45,9%	51,9%	ND	9,6%	NA	NA
	C	27,0%	74,3%	7,9%	45,3%	62,7%	ND	ND	53,6%	NO	65,8%	84,8%	90,9%	80,9%	48,0%	68,9%	ND	18,4%	NA	NA
	D	54,8%	95,7%	19,1%	71,9%	67,0%	ND	ND	81,9%	NO	80,8%	81,8%	96,1%	72,9%	64,6%	90,1%	ND	20,7%	NA	NA
Country region	agadez	16,5%	44,8%	0,4%	32,7%	72,1%	ND	ND	38,6%	98,4%	64,2%	69,2%	82,3%	87,1%	34,2%	56,0%	ND	10,6%	NA	NA
	diffa	3,7%	14,1%	0,5%	15,2%	49,0%	ND	ND	14,4%	99,9%	40,0%	55,2%	73,4%	75,5%	34,9%	54,3%	ND	4,9%	NA	NA
	dosso	18,9%	16,2%	1,0%	13,2%	43,6%	ND	ND	46,9%	99,8%	47,4%	59,1%	71,4%	84,8%	32,9%	63,5%	ND	4,2%	NA	NA
	maradi	4,3%	14,0%	0,1%	15,7%	55,8%	ND	ND	32,8%	99,5%	32,9%	42,2%	59,3%	63,3%	28,9%	47,2%	ND	3,7%	NA	NA
	tahoua	8,9%	14,3%	0,1%	12,2%	46,2%	ND	ND	42,1%	99,9%	48,2%	50,9%	71,3%	70,1%	33,3%	45,8%	ND	5,1%	NA	NA
	tillabéri	20,5%	11,3%	1,1%	9,3%	35,4%	ND	ND	54,4%	90,1%	45,6%	53,8%	65,9%	82,9%	40,2%	41,3%	ND	4,4%	NA	NA
	zinder	4,1%	11,9%	0,7%	11,4%	50,4%	ND	ND	19,8%	99,7%	21,6%	25,5%	40,5%	63,5%	30,1%	29,3%	ND	2,9%	NA	NA
niamey	27,7%	74,7%	8,2%	38,8%	56,2%	ND	ND	49,1%	98,9%	55,5%	78,0%	94,0%	70,5%	51,6%	63,0%	ND	10,7%	NA	NA	
Overall		11,2%	17,8%	1,0%	14,7%	48,6%	ND	ND	41,5%	98,3%	39,9%	47,8%	63,8%	71,6%	33,8%	47,2%	ND	4,6%	63,5%	36,5%
Q5/Q1 ratio		1,92	11,74	28,79	4,00	1,36	ND	ND	1,23	0,99	1,99	2,24	1,74	1,18	1,48	1,67	ND	5,21	0,62	1,88
Q5-Q1 difference		10,0	54,4	3,8	25,7	15,9	ND	ND	9,3	-1,4	31,3	41,1	37,8	12,6	15,0	26,4	ND	8,7	-26,3	26,3
Slope index		13,8	62,9	4,1	29,9	19,2	ND	ND	17,3	-1,7	36,4	44,8	42,3	14,5	15,6	31,0	ND	9,9	NA	NA
Concentration index		16,1	51,5	60,0	30,8	6,1	ND	ND	6,9	-0,4	14,0	14,4	10,1	2,9	4,9	10,4	ND	34,1	NA	NA

	Wealth quintiles				
	Q1	Q2	Q3	Q4	Q5
Mean coverage	30,0%	31,6%	29,7%	35,6%	56,3%
Coverage gap	70,0%	68,4%	70,3%	64,4%	43,7%

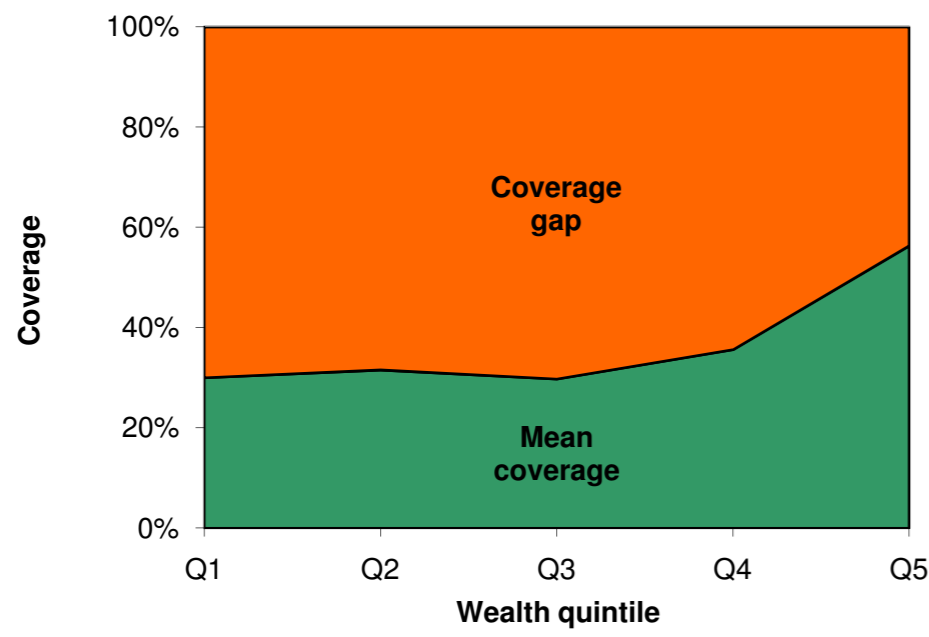

Fig 1. Mean coverage of selected interventions and corresponding coverage gap (how much is needed to reach universal coverage), by wealth quintile.

	Antenatal care (4+ visits)	Skilled attendant at delivery	Care seeking for pneumonia	ORT and continued feeding	BCG vaccine	DPT3 vaccine	Measles vaccine	Family planning needs satisfied
Poorest quintile	8,5	5,1	39,6	30,9	50,9	31,5	33,2	41,1
Richest quintile	25,7	54,4	26,4	15,0	37,8	31,3	41,1	9,3
Richest quintile	34,2	59,5	66,0	45,9	88,7	62,8	74,2	50,4

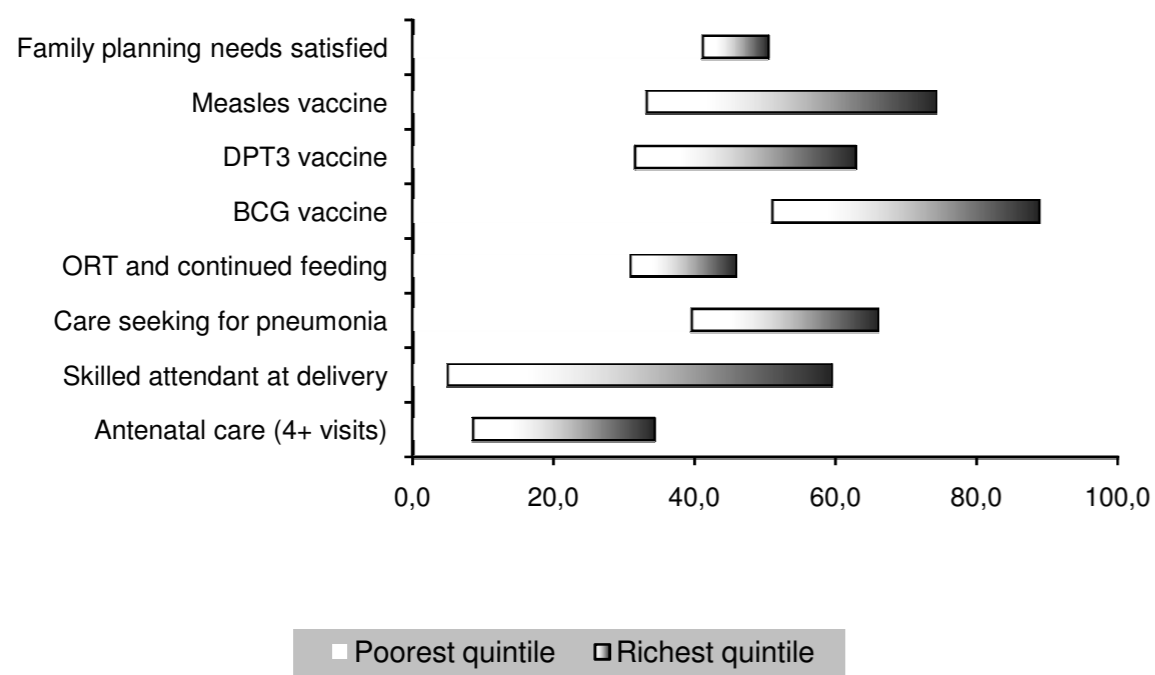

Fig 2. Coverage levels in the poorest and richest quintiles for selected interventions along the continuum of care.

Co-coverage i	Wealth quintile				
	Q1	Q2	Q3	Q4	Q5
0	0,004	0,006	0,014	0,015	0,006
1	0,547	0,477	0,465	0,453	0,177
2	0,281	0,327	0,315	0,297	0,292
3	0,067	0,076	0,072	0,093	0,214
4	0,044	0,057	0,058	0,065	0,118
5	0,036	0,024	0,044	0,037	0,084
6	0,017	0,021	0,026	0,026	0,062
7	0,004	0,011	0,003	0,010	0,038
8	0,000	0,002	0,003	0,003	0,008
9					
Total	1,000	1,000	1,000	1,000	1,000

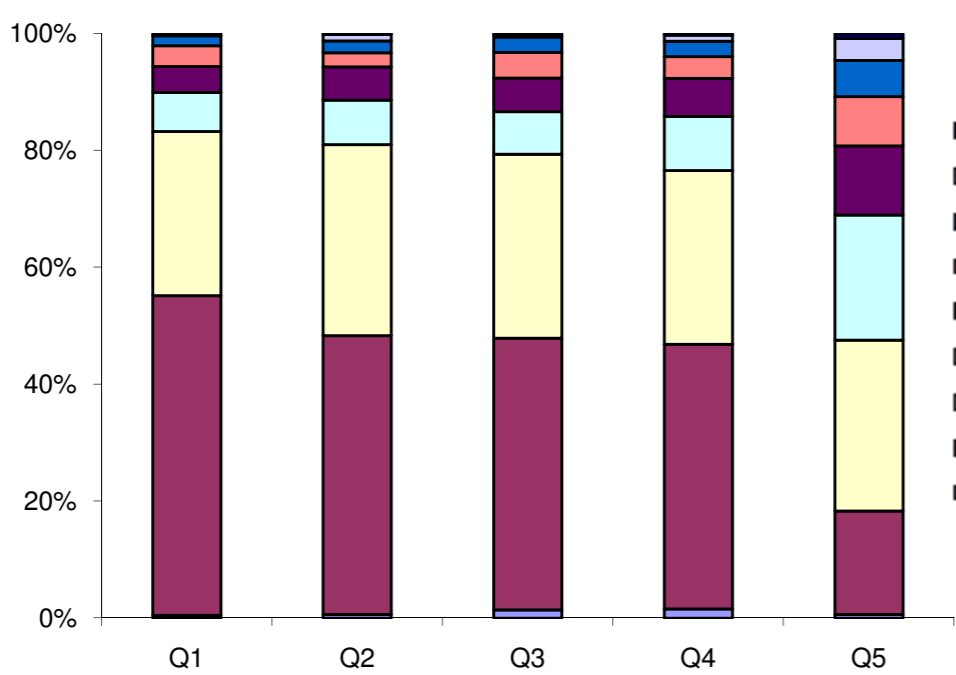

Fig 3. Percentage of children aged 1-4 years according to the number of key child-survival interventions received, by wealth quintile.

		Contraceptive prevalence rate	Skilled attendant at delivery	C-section rate	Antenatal care (4+ visits)	Early initiation of breastfeeding	Postnatal care for babies born at home	Postnatal care for all babies*	Family planning needs satisfied	Improved water sources	DPT3 vaccine	Measles vaccine	BCG vaccine	Vitamin A administration	ORT and continued feeding	Care seeking for pneumonia	Insecticide-treated use by children (6 or more)	Co-coverage (6 or more)	Coverage gap	Mean coverage
Child's sex	Male	NA	38,6%	2,0%	45,6%	38,2%	ND	ND	NA	NA	36,0%	42,1%	49,4%	71,1%	25,1%	48,8%	5,2%	7,0%	NA	NA
	Female	NA	39,3%	1,7%	46,4%	39,1%	ND	ND	NA	NA	35,6%	42,0%	50,6%	71,4%	24,6%	50,9%	5,5%	7,3%	NA	NA
Region of residence	Urban	25,9%	65,4%	3,7%	74,4%	40,7%	ND	ND	57,2%	80,4%	55,2%	59,8%	71,8%	70,7%	34,1%	51,5%	6,3%	12,8%	NA	NA
	Rural	9,4%	27,7%	1,0%	34,0%	37,8%	ND	ND	31,4%	44,0%	27,4%	34,3%	40,5%	71,7%	22,0%	49,2%	4,9%	4,7%	NA	NA
Wealth quintiles	Q1	3,2%	8,3%	0,3%	13,9%	30,2%	ND	ND	14,9%	24,0%	8,3%	17,7%	18,3%	71,4%	16,8%	34,1%	2,5%	0,6%	83,9%	16,1%
	Q2	5,2%	17,6%	0,4%	27,1%	38,1%	ND	ND	20,5%	37,1%	21,0%	28,5%	33,8%	72,4%	20,8%	41,6%	4,1%	2,4%	75,0%	25,0%
	Q3	11,4%	37,5%	0,8%	48,9%	42,8%	ND	ND	34,4%	53,4%	33,3%	41,1%	50,8%	71,6%	31,3%	54,0%	6,7%	5,6%	60,0%	40,0%
	Q4	21,3%	63,3%	2,7%	70,9%	43,4%	ND	ND	48,0%	75,9%	53,1%	58,7%	73,4%	70,8%	34,1%	68,3%	7,0%	12,3%	43,5%	56,5%
	Q5	35,0%	85,7%	6,1%	89,4%	41,3%	ND	ND	65,9%	90,3%	76,3%	75,4%	87,8%	70,8%	41,2%	69,0%	7,2%	17,9%	28,1%	71,9%
Maternal education	A	3,6%	11,5%	0,4%	20,8%	32,1%	ND	ND	15,7%	NO	10,8%	19,3%	20,4%	73,0%	18,9%	35,7%	3,1%	1,5%	NA	NA
	B	11,7%	34,7%	1,2%	46,3%	41,6%	ND	ND	33,7%	NO	26,8%	40,3%	51,5%	65,2%	29,9%	46,5%	4,5%	3,5%	NA	NA
	C	20,9%	54,8%	1,8%	61,8%	44,5%	ND	ND	47,6%	NO	49,7%	54,4%	68,8%	70,2%	33,1%	62,8%	5,9%	9,3%	NA	NA
	D	32,5%	84,3%	5,7%	85,9%	44,6%	ND	ND	64,3%	NO	75,7%	76,5%	90,0%	72,2%	41,0%	71,9%	10,1%	18,8%	NA	NA
Country region	north central	13,0%	42,7%	2,0%	48,7%	60,9%	ND	ND	41,0%	48,2%	44,1%	53,0%	63,1%	68,6%	32,1%	57,1%	3,4%	6,6%	NA	NA
	north east	4,0%	15,5%	0,6%	29,7%	24,8%	ND	ND	18,7%	32,7%	12,5%	25,1%	27,3%	68,8%	19,0%	32,6%	3,8%	2,2%	NA	NA
	north west	2,8%	9,8%	0,4%	21,6%	31,8%	ND	ND	11,7%	50,2%	9,3%	19,9%	19,2%	74,5%	21,1%	48,4%	4,3%	1,7%	NA	NA
	south east	23,4%	81,8%	4,0%	75,1%	38,2%	ND	ND	56,3%	68,5%	67,6%	64,8%	79,7%	62,0%	42,3%	74,0%	10,3%	14,6%	NA	NA
	south west	26,2%	55,8%	3,2%	56,8%	51,4%	ND	ND	50,3%	76,6%	54,6%	56,0%	76,0%	66,2%	23,0%	61,6%	8,7%	10,7%	NA	NA
Overall	14,6%	38,9%	1,8%	46,0%	38,7%	ND	ND	41,9%	56,1%	35,8%	42,0%	50,0%	71,3%	24,9%	49,8%	5,3%	7,2%	59,3%	40,7%	
Q5/Q1 ratio	10,86	10,35	23,41	6,43	1,37	ND	ND	4,41	3,76	9,20	4,26	4,79	0,99	2,46	2,02	2,86	32,01	0,34	4,45	
Q5-Q1 difference	31,8	77,4	5,8	75,5	11,2	ND	ND	50,9	66,3	68,0	57,7	69,5	-0,6	24,4	34,9	4,7	17,4	-55,7	55,7	
Slope index	39,5	94,6	5,8	95,2	16,8	ND	ND	67,2	85,5	79,8	70,1	88,2	-1,5	29,2	47,3	7,6	20,7	NA	NA	
Concentration index	45,1	41,3	59,7	34,8	6,7	ND	ND	26,9	25,9	38,5	28,3	29,4	-0,4	18,7	15,7	22,5	50,2	NA	NA	

	Wealth quintiles				
	Q1	Q2	Q3	Q4	Q5
Mean coverage	16,1%	25,0%	40,0%	56,5%	71,9%
Coverage gap	83,9%	75,0%	60,0%	43,5%	28,1%

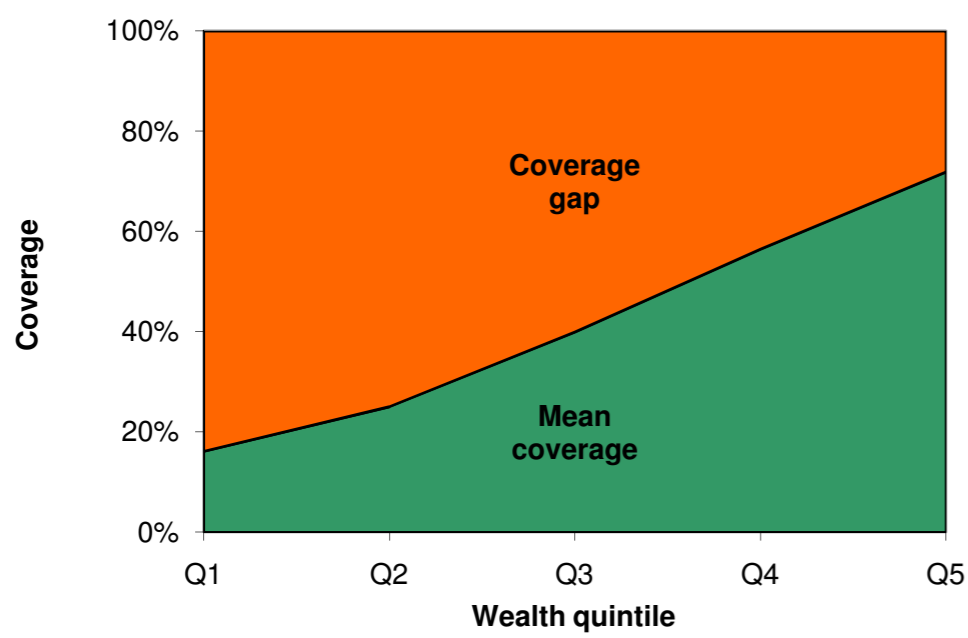

Fig 1. Mean coverage of selected interventions and corresponding coverage gap (how much is needed to reach universal coverage), by wealth quintile.

	Antenatal care (4+ visits)	Skilled attendant at delivery	Care seeking for pneumonia	ORT and continued feeding	BCG vaccine	DPT3 vaccine	Measles vaccine	Family planning needs satisfied
Poorest quintile	13,9	8,3	34,1	16,8	18,3	8,3	17,7	14,9
Richest quintile	75,5	77,4	34,9	24,4	69,5	68,0	57,7	50,9
Richest quintile	89,4	85,7	69,0	41,2	87,8	76,3	75,4	65,9

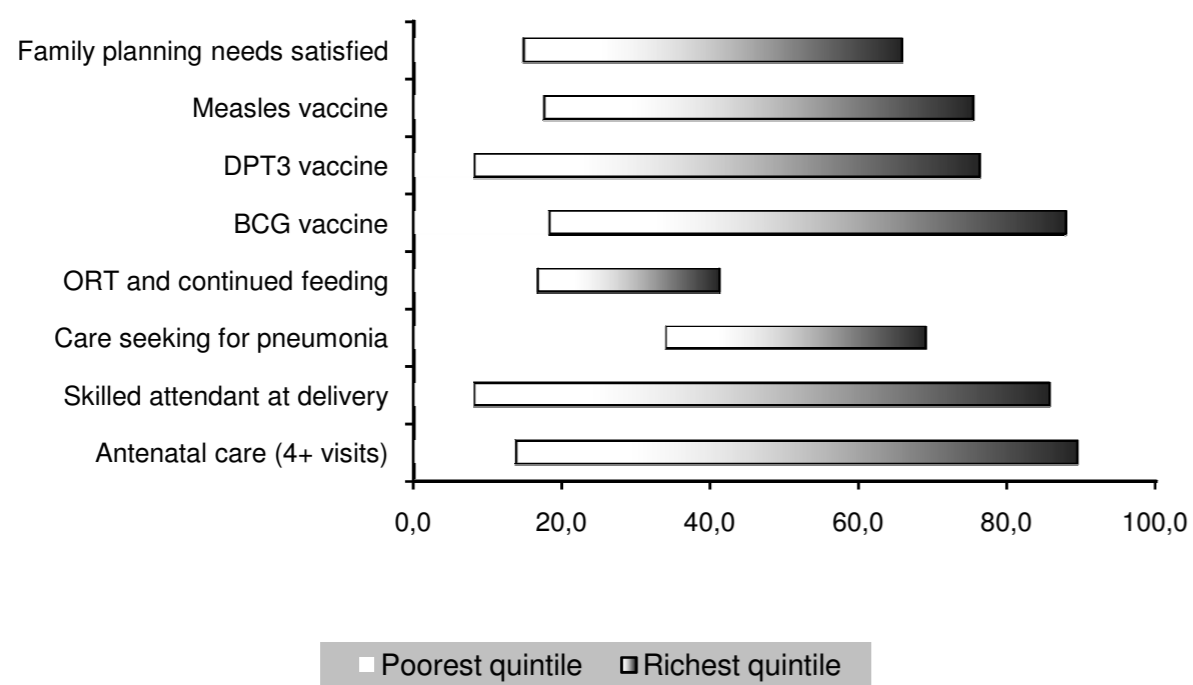

Fig 2. Coverage levels in the poorest and richest quintiles for selected interventions along the continuum of care.

	Wealth quintile				
Co-coverage inter	Q1	Q2	Q3	Q4	Q5
0	0,549	0,356	0,184	0,058	0,009
1	0,295	0,345	0,292	0,202	0,076
2	0,082	0,145	0,206	0,238	0,233
3	0,036	0,069	0,135	0,179	0,216
4	0,021	0,042	0,083	0,122	0,163
5	0,012	0,018	0,044	0,079	0,124
6	0,005	0,013	0,027	0,049	0,048
7	0,001	0,009	0,020	0,044	0,074
8	0,000	0,002	0,009	0,027	0,051
9	0,000	0,000	0,001	0,002	0,006
Total	1,000	1,000	1,000	1,000	1,000

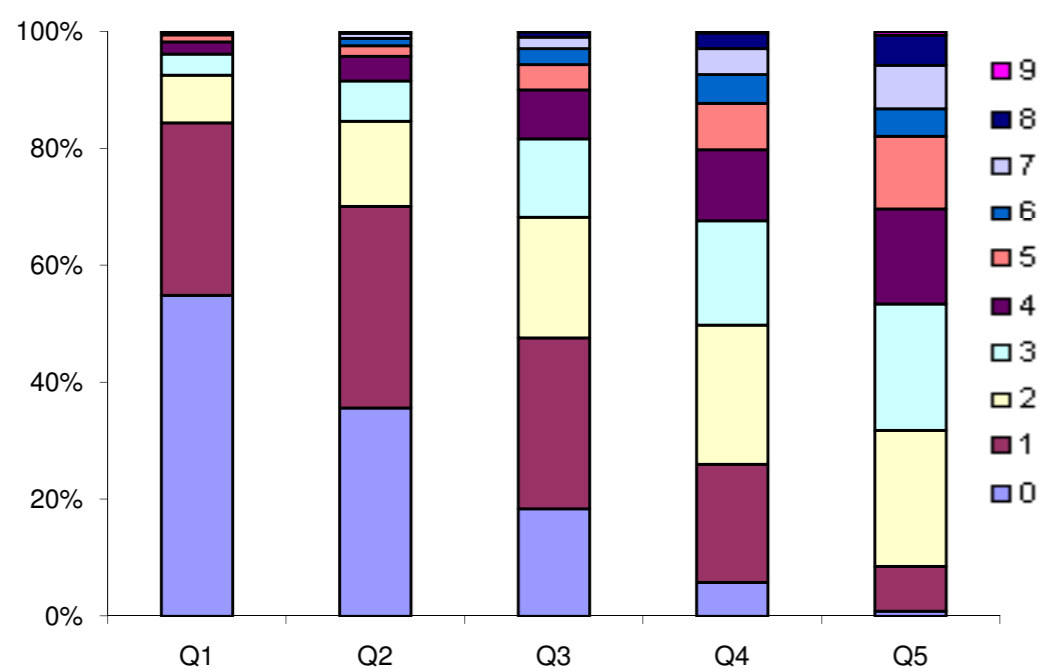

Fig 3. Percentage of children aged 1-4 years according to the number of key child-survival interventions received, by wealth quintile.

		Contraceptive prevalence rate	Skilled attendant at delivery	C-section rate	Antenatal care (4+ visits)	Early initiation of breastfeeding	Postnatal care for babies born at home	Postnatal care for all babies*	Family planning needs satisfied	Improved water sources	DPT3 vaccine	Measles vaccine	BCG vaccine	Vitamin A administration	ORT and continued feeding	Care seeking for pneumonia	Insecticide-treated use by children	Co-coverage (6 or more)	Coverage gap	Mean coverage
Child's sex	Male	NA	39,8%	7,7%	28,4%	27,8%	ND	ND	NA	NA	63,3%	65,2%	83,4%	ND	36,0%	67,4%	ND	4,9%	NA	NA
	Female	NA	38,6%	6,8%	27,1%	30,5%	ND	ND	NA	NA	56,9%	58,0%	78,7%	ND	39,6%	67,5%	ND	3,9%	NA	NA
Region of residence	Urban	41,1%	60,9%	13,0%	47,8%	28,6%	ND	ND	65,2%	80,9%	71,3%	70,6%	28,9%	ND	37,2%	80,1%	ND	8,2%	NA	NA
	Rural	23,9%	30,1%	4,9%	19,2%	29,2%	ND	ND	47,5%	46,6%	55,3%	57,8%	77,0%	ND	37,8%	62,4%	ND	2,8%	NA	NA
Wealth quintiles	Q1	15,6%	16,3%	1,8%	10,0%	25,2%	ND	ND	33,4%	20,9%	36,2%	37,9%	63,2%	ND	35,7%	51,6%	ND	0,6%	66,6%	33,4%
	Q2	20,8%	24,9%	2,2%	13,6%	27,8%	ND	ND	43,1%	39,6%	49,3%	52,5%	74,1%	ND	36,1%	62,6%	ND	1,2%	58,0%	42,0%
	Q3	30,1%	35,9%	5,1%	20,7%	31,0%	ND	ND	53,1%	60,6%	64,7%	67,0%	86,4%	ND	36,2%	67,4%	ND	3,2%	49,0%	51,0%
	Q4	36,8%	52,8%	10,7%	37,6%	32,1%	ND	ND	64,9%	79,6%	74,7%	78,2%	91,9%	ND	36,8%	77,2%	ND	7,1%	38,3%	61,7%
	Q5	43,4%	77,8%	20,2%	64,2%	30,0%	ND	ND	68,2%	90,3%	79,9%	76,2%	92,1%	ND	44,1%	85,4%	ND	11,8%	28,5%	71,5%
Maternal education	A	25,3%	27,0%	3,5%	16,7%	28,3%	ND	ND	48,9%	NO	49,3%	52,4%	74,8%	ND	36,7%	61,7%	ND	2,3%	NA	NA
	B	34,0%	43,8%	6,2%	26,6%	25,5%	ND	ND	58,4%	NO	52,4%	53,7%	78,0%	ND	42,7%	67,5%	ND	2,1%	NA	NA
	C	36,0%	54,5%	12,7%	39,9%	30,1%	ND	ND	60,2%	NO	79,7%	79,8%	92,9%	ND	39,2%	77,7%	ND	7,7%	NA	NA
	D	40,5%	80,1%	20,3%	67,3%	32,4%	ND	ND	67,3%	NO	87,2%	84,0%	95,6%	ND	37,3%	86,1%	ND	11,9%	NA	NA
Country region	punjab	33,2%	38,2%	9,2%	28,3%	30,6%	ND	ND	59,2%	57,5%	65,9%	67,4%	85,8%	ND	34,8%	68,1%	ND	4,7%	NA	NA
	sindh	26,7%	45,0%	6,5%	36,5%	19,5%	ND	ND	51,2%	45,9%	49,7%	52,4%	78,1%	ND	44,9%	75,9%	ND	4,6%	NA	NA
	nwfp	24,9%	38,1%	3,0%	17,8%	35,0%	ND	ND	44,9%	76,2%	59,2%	57,9%	72,2%	ND	34,5%	49,4%	ND	3,9%	NA	NA
	balochistan	14,4%	23,2%	1,5%	7,4%	42,3%	ND	ND	31,5%	75,9%	48,9%	56,0%	65,8%	ND	36,9%	52,9%	ND	1,4%	NA	NA
Overall		29,6%	39,2%	7,3%	27,8%	29,0%	ND	ND	54,3%	58,2%	60,3%	61,9%	81,2%	ND	37,6%	67,5%	ND	4,4%	48,4%	51,6%
Q5/Q1 ratio		2,78	4,79	11,03	6,44	1,19	ND	ND	2,04	4,31	2,21	2,01	1,46	ND	1,24	1,65	ND	18,74	0,43	2,14
Q5-Q1 difference		27,8	61,6	18,3	54,2	4,8	ND	ND	34,8	69,3	43,7	38,3	28,9	ND	8,4	33,7	ND	11,2	-38,1	38,1
Slope index		35,9	73,7	21,7	64,2	7,5	ND	ND	45,5	89,4	56,8	52,2	38,5	ND	8,0	41,3	ND	13,7	NA	NA
Concentration index		20,5	31,1	48,9	38,4	5,0	NO	NO	13,9	25,4	16,1	14,4	8,1	NO	4,6	10,2	NO	51,1	NA	NA

	Wealth quintiles				
	Q1	Q2	Q3	Q4	Q5
Mean coverage	33,4%	42,0%	51,0%	61,7%	71,5%
Coverage gap	66,6%	58,0%	49,0%	38,3%	28,5%

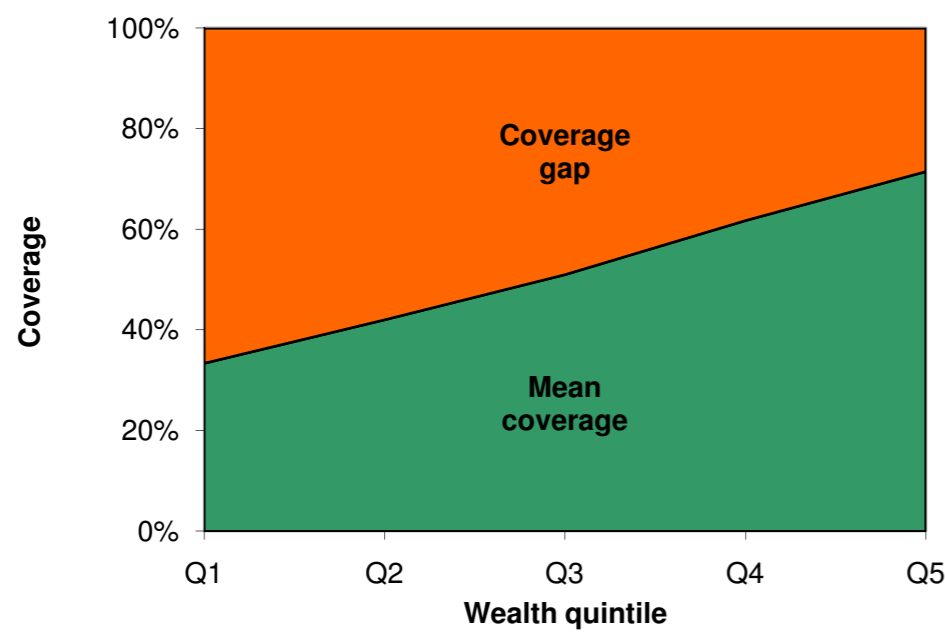

Fig 1. Mean coverage of selected interventions and corresponding coverage gap (how much is needed to reach universal coverage), by wealth quintile.

	Antenatal care (4+ visits)	Skilled attendant at delivery	Care seeking for pneumonia	ORT and continued feeding	BCG vaccine	DPT3 vaccine	Measles vaccine	Family planning needs satisfied
Poorest quintile	10,0	16,3	51,6	35,7	63,2	36,2	37,9	33,4
Richest quintile	54,2	61,6	33,7	8,4	28,9	43,7	38,3	34,8
Richest quintile	64,2	77,8	85,4	44,1	92,1	79,9	76,2	68,2

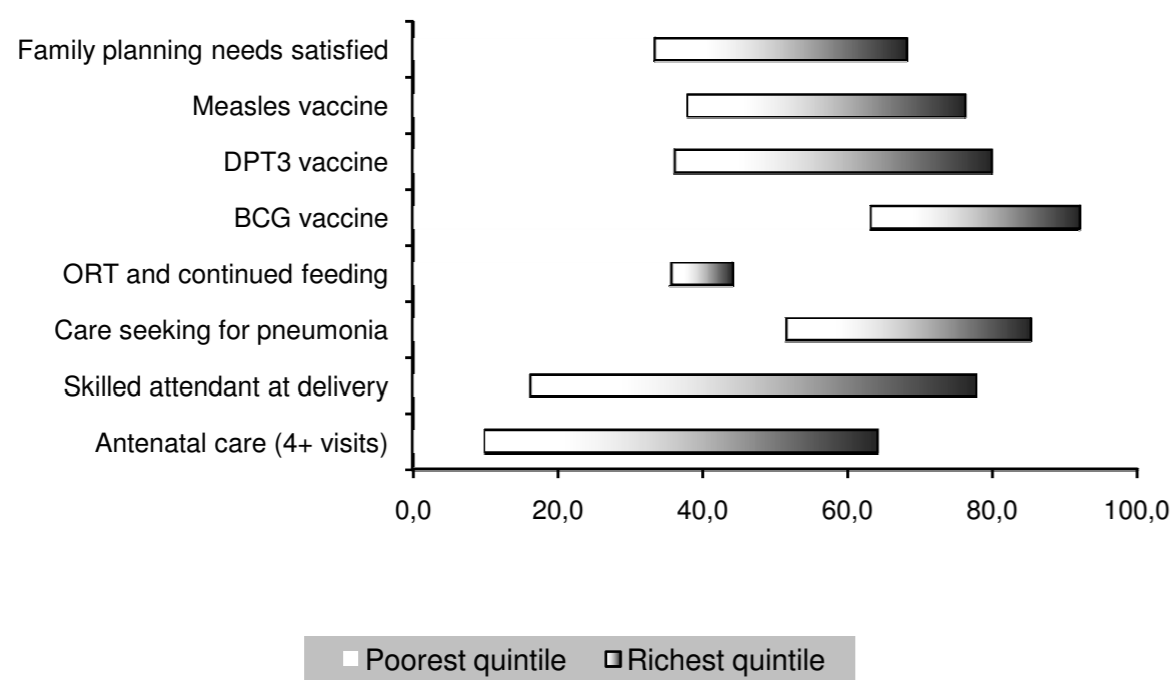

Fig 2. Coverage levels in the poorest and richest quintiles for selected interventions along the continuum of care.

Co-coverage int	Wealth quintile				
	Q1	Q2	Q3	Q4	Q5
0	0,505	0,327	0,190	0,076	0,017
1	0,314	0,357	0,357	0,308	0,144
2	0,084	0,146	0,217	0,259	0,335
3	0,050	0,068	0,088	0,111	0,145
4	0,030	0,056	0,060	0,091	0,177
5	0,010	0,034	0,056	0,084	0,063
6	0,006	0,012	0,023	0,042	0,054
7	0,001	0,000	0,009	0,028	0,064
8					
9					
Total	1,000	1,000	1,000	1,000	1,000

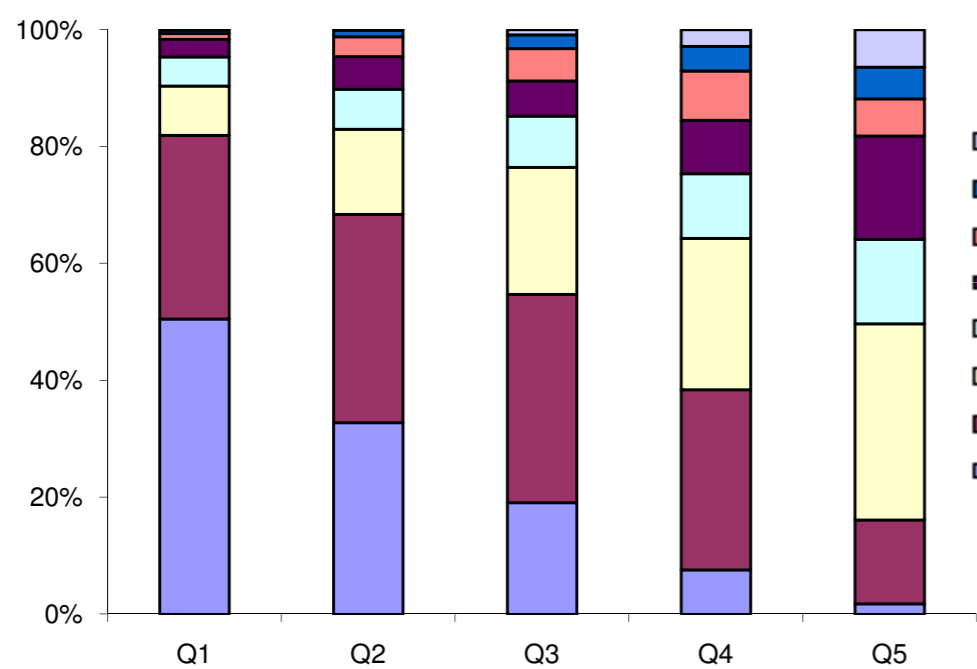

Fig 3. Percentage of children aged 1-4 years according to the number of key child-survival interventions received, by wealth quintile.

		Contraceptive prevalence rate	Skilled attendant at delivery	C-section rate	Antenatal care (4+ visits)	Early initiation of breastfeeding	Postnatal care for babies born at home	Postnatal care for all babies*	Family planning needs satisfied	Improved water sources	DPT3 vaccine	Measles vaccine	BCG vaccine	Vitamin A administration	ORT and continued feeding	Care seeking for pneumonia	Insecticide-treated use by children	Co-coverage (6 or more)	Coverage gap	Mean coverage
Child's sex	Male	NA	72,9%	15,5%	84,0%	42,3%	9,3%	75,0%	NA	NA	87,1%	74,2%	97,1%	ND	61,3%	66,1%	ND	11,2%	NA	NA
	Female	NA	71,0%	15,3%	83,5%	49,3%	9,6%	72,1%	NA	NA	85,8%	76,8%	94,8%	ND	58,7%	67,8%	ND	11,3%	NA	NA
Region of residence	Urban	74,3%	92,4%	23,4%	91,9%	42,7%	20,9%	92,0%	92,2%	92,5%	90,6%	75,8%	96,5%	ND	66,2%	68,3%	ND	14,8%	NA	NA
	Rural	64,4%	46,7%	5,6%	72,4%	49,4%	6,6%	48,0%	85,9%	58,2%	81,3%	75,0%	95,3%	ND	53,3%	65,4%	ND	6,8%	NA	NA
Wealth quintiles	Q1	58,1%	33,8%	3,4%	64,7%	51,0%	6,3%	33,6%	80,9%	33,0%	81,0%	70,0%	91,6%	ND	51,7%	66,0%	ND	3,9%	32,5%	67,5%
	Q2	69,0%	59,6%	6,6%	77,4%	50,0%	7,6%	59,2%	87,2%	76,9%	82,8%	78,5%	98,6%	ND	56,0%	65,7%	ND	9,9%	24,4%	75,6%
	Q3	74,7%	88,7%	16,2%	89,8%	48,0%	18,2%	90,0%	92,9%	83,1%	86,3%	71,2%	97,2%	ND	60,4%	64,8%	ND	13,6%	17,5%	82,5%
	Q4	76,5%	96,2%	22,1%	93,8%	40,9%	35,3%	95,4%	93,5%	95,3%	90,0%	77,3%	98,6%	ND	68,4%	69,8%	ND	16,9%	13,3%	86,7%
	Q5	71,3%	99,6%	39,6%	96,6%	33,4%	18,1%	96,8%	92,2%	98,5%	98,2%	82,8%	92,9%	ND	75,4%	70,1%	ND	14,3%	11,0%	89,0%
Maternal education	A	56,4%	37,3%	4,5%	67,4%	52,0%	7,0%	39,7%	80,5%	NO	88,6%	74,2%	97,2%	ND	31,3%	62,4%	ND	2,5%	NA	NA
	B	66,0%	45,7%	4,5%	70,3%	50,0%	6,6%	47,3%	87,6%	NO	78,9%	72,2%	92,7%	ND	60,6%	65,1%	ND	6,3%	NA	NA
	C	72,7%	65,0%	9,0%	79,9%	50,2%	9,0%	65,9%	88,7%	NO	83,5%	70,5%	97,2%	ND	56,9%	67,1%	ND	11,0%	NA	NA
	D	73,8%	95,8%	27,4%	94,1%	39,3%	23,2%	94,2%	92,8%	NO	92,3%	80,6%	96,7%	ND	66,0%	68,6%	ND	15,3%	NA	NA
Country region	amazonas	70,2%	43,1%	5,6%	67,7%	54,6%	2,1%	48,5%	89,5%	85,0%	77,1%	78,4%	90,1%	ND	60,3%	74,7%	ND	9,1%	NA	NA
	ancash	65,4%	54,5%	10,0%	83,4%	55,0%	5,3%	54,7%	86,0%	92,8%	82,9%	74,4%	92,9%	ND	60,1%	79,8%	ND	8,2%	NA	NA
	apurimac	72,2%	71,3%	6,5%	79,3%	59,4%	20,1%	82,8%	89,7%	67,1%	91,3%	85,0%	100,0%	ND	60,9%	84,5%	ND	13,2%	NA	NA
	arequipa	74,8%	80,9%	16,1%	91,2%	33,9%	10,2%	80,4%	93,9%	95,1%	78,0%	79,2%	94,6%	ND	79,9%	75,7%	ND	10,5%	NA	NA
	ayacucho	72,2%	78,6%	7,7%	76,3%	56,5%	13,8%	73,7%	89,5%	60,0%	79,8%	68,9%	97,7%	ND	54,0%	59,5%	ND	5,3%	NA	NA
	cajamarca	71,4%	40,2%	3,8%	75,1%	58,9%	2,3%	44,0%	92,2%	63,3%	76,8%	74,5%	93,3%	ND	58,2%	65,8%	ND	6,2%	NA	NA
	callao	71,6%	94,6%	18,6%	100,0%	42,0%	48,9%	93,9%	92,3%	100,0%	100,0%	84,4%	92,6%	ND	86,5%	56,2%	ND	33,2%	NA	NA
	cusco	65,1%	71,8%	4,5%	90,6%	54,8%	16,8%	68,9%	89,1%	81,1%	97,2%	76,2%	95,7%	ND	37,4%	49,7%	ND	5,9%	NA	NA
	hauncavelica	58,3%	42,4%	3,4%	71,6%	50,9%	8,8%	44,7%	82,6%	31,2%	83,4%	63,4%	96,8%	ND	55,3%	71,4%	ND	3,9%	NA	NA
	huanuco	60,1%	48,7%	5,9%	64,6%	55,6%	4,0%	51,7%	76,9%	54,3%	90,3%	71,7%	100,0%	ND	55,7%	63,4%	ND	7,6%	NA	NA
	ica	75,0%	99,5%	24,7%	88,9%	45,3%	24,8%	98,3%	91,9%	94,0%	96,2%	75,2%	100,0%	ND	69,6%	83,7%	ND	26,5%	NA	NA
	junin	73,3%	64,8%	11,8%	80,2%	46,3%	6,2%	62,2%	91,0%	69,4%	76,5%	64,4%	97,9%	ND	63,9%	64,1%	ND	4,0%	NA	NA
	la libertad	72,2%	65,7%	21,6%	79,6%	51,6%	5,7%	69,0%	89,1%	80,2%	79,1%	72,3%	93,6%	ND	49,3%	62,5%	ND	11,6%	NA	NA
	lambayeque	72,0%	81,5%	18,1%	84,7%	51,4%	0,0%	77,3%	90,0%	86,8%	80,3%	73,0%	100,0%	ND	41,8%	55,9%	ND	9,9%	NA	NA
	lima	73,0%	94,6%	29,1%	92,5%	34,2%	30,7%	94,8%	91,6%	92,5%	92,7%	79,7%	96,0%	ND	75,5%	70,9%	ND	13,4%	NA	NA
	loreto	60,4%	45,3%	3,1%	65,5%	44,1%	1,0%	48,1%	81,7%	43,3%	80,3%	58,9%	87,9%	ND	39,6%	68,5%	ND	8,6%	NA	NA
	madre de dios	69,3%	81,7%	10,1%	82,3%	61,0%	8,9%	80,7%	85,1%	79,8%	81,8%	77,0%	100,0%	ND	54,0%	58,5%	ND	7,5%	NA	NA
	moquegua	78,2%	93,9%	33,5%	95,5%	41,5%	23,4%	93,9%	93,5%	82,9%	86,9%	76,4%	100,0%	ND	72,3%	51,5%	ND	12,1%	NA	NA
	pasco	79,9%	83,5%	6,4%	83,0%	46,0%	19,9%	78,6%	95,1%	71,6%	80,7%	72,3%	94,9%	ND	58,4%	78,1%	ND	10,9%	NA	NA
	piura	69,5%	78,3%	15,1%	87,5%	55,2%	0,0%	80,8%	89,7%	63,5%	80,8%	81,7%	98,2%	ND	68,3%	59,1%	ND	14,7%	NA	NA
puno	71,5%	50,6%	6,8%	80,3%	29,0%	23,4%	52,8%	92,5%	81,4%	82,7%	76,4%	98,6%	ND	67,6%	69,8%	ND	10,7%	NA	NA	
san martin	69,1%	69,2%	13,5%	85,6%	47,1%	3,6%	71,9%	89,8%	80,4%	95,3%	77,9%	95,3%	ND	34,5%	61,4%	ND	9,1%	NA	NA	
tacna	81,4%	92,7%	30,2%	96,3%	36,1%	29,6%	92,7%	92,3%	99,5%	100,0%	78,2%	100,0%	ND	64,1%	63,0%	ND	13,3%	NA	NA	
tumbes	77,5%	89,6%	31,7%	92,8%	52,0%	5,9%	91,5%	95,4%	76,8%	95,6%	83,0%	95,8%	ND	56,7%	79,0%	ND	19,9%	NA	NA	
ucayali	69,7%	70,4%	9,3%	65,7%	52,0%	5,2%	72,0%	87,0%	81,2%	96,3%	77,5%	100,0%	ND	50,6%	72,8%	ND	18,8%	NA	NA	
Overall		70,7%	72,0%	15,4%	83,7%	45,7%	9,5%	73,6%	89,9%	79,2%	86,5%	75,5%	96,0%	ND	60,0%	66,9%	ND	11,2%	20,7%	79,3%
Q5/Q1 ratio		1,23	2,95	11,60	1,49	0,66	2,88	2,89	1,14	2,98	1,21	1,18	1,01	ND	1,46	1,06	ND	3,68	0,34	1,32
Q5-Q1 difference		13,1	65,8	36,2	31,9	-17,6	11,8	63,2	11,3	65,5	17,1	12,8	1,3	ND	23,6	4,0	ND	10,4	-21,5	21,5
Slope index		15,8	91,6	38,4	42,6	-18,5	27,2	89,1	13,5	80,1	17,7	9,9	4,7	ND	26,9	4,6	ND	16,1	NA	NA
Concentration index		3,5	20,7	44,3	8,1	-7,3	32,9	18,9	2,4	14,8	3,8	2,3	0,7	ND	8,0	2,1	ND	23,5	NA	NA

	Wealth quintiles				
	Q1	Q2	Q3	Q4	Q5
Mean coverage	67,5%	75,6%	82,5%	86,7%	89,0%
Coverage gap	32,5%	24,4%	17,5%	13,3%	11,0%

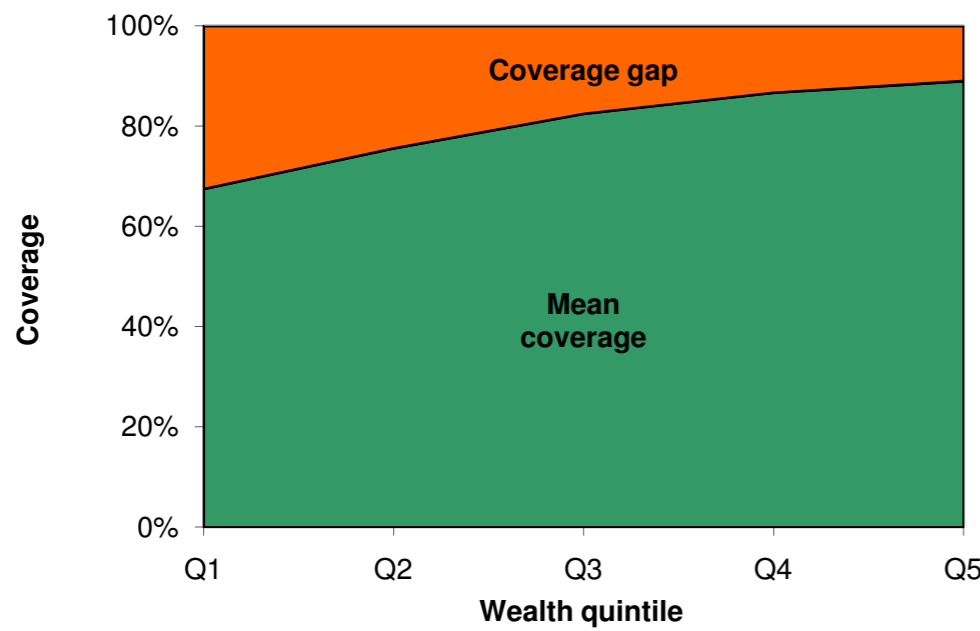

Fig 1. Mean coverage of selected interventions and corresponding coverage gap (how much is needed to reach universal coverage), by wealth quintile.

	Antenatal care (4+ visits)	Skilled attendant at delivery	Care seeking for pneumonia	ORT and continued feeding	BCG vaccine	DPT3 vaccine	Measles vaccine	Family planning needs satisfied
Poorest quintile	64,7	33,8	66,0	51,7	91,6	81,0	70,0	80,9
Richest quintile	31,9	65,8	4,0	23,6	1,3	17,1	12,8	11,3
Richest quintile	96,6	99,6	70,1	75,4	92,9	98,2	82,8	92,2

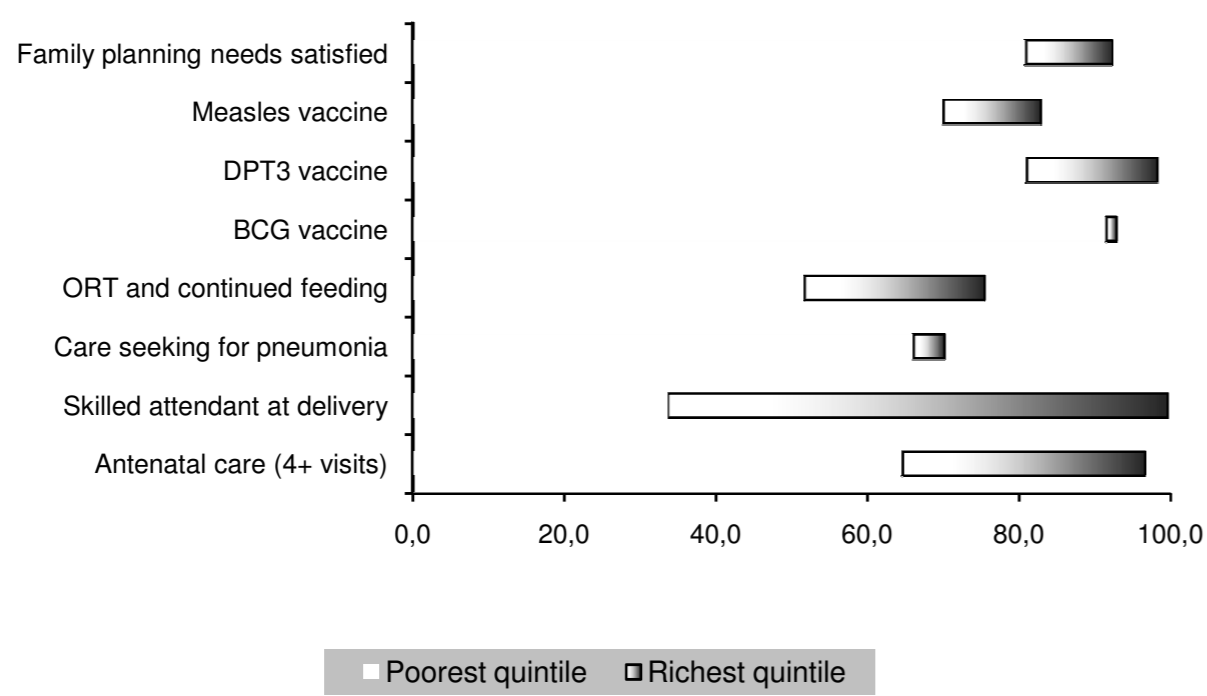

Fig 2. Coverage levels in the poorest and richest quintiles for selected interventions along the continuum of care.

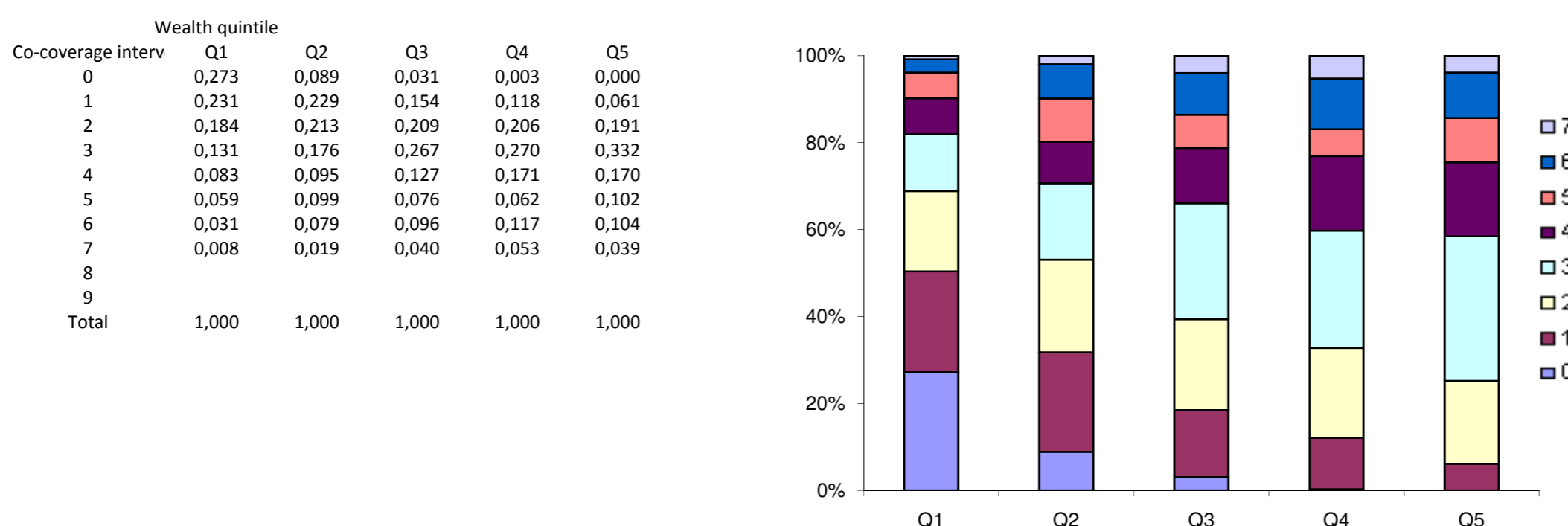

Fig 3. Percentage of children aged 1-4 years according to the number of key child-survival interventions received, by wealth quintile.

		Contraceptive prevalence rate	Skilled attendant at delivery	C-section rate	Antenatal care (4+ visits)	Early initiation of breastfeeding	Postnatal care for babies born at home	Postnatal care for all babies*	Family planning needs satisfied	Improved water sources	DPT3 vaccine	Measles vaccine	BCG vaccine	Vitamin A administration	ORT and continued feeding	Care seeking for pneumonia	Insecticide-treated net use by children	Co-coverage (6 or more)	Coverage gap	Mean coverage
Child's sex	Male	NA	61,0%	7,0%	67,5%	54,1%	19,4%	50,6%	NA	NA	77,8%	78,4%	90,3%	ND	74,8%	55,7%	ND	11,0%	NA	NA
	Female	NA	59,3%	7,6%	69,0%	54,9%	18,6%	49,0%	NA	NA	80,6%	81,8%	91,6%	ND	77,0%	55,1%	ND	10,9%	NA	NA
Region of residence	Urban	50,1%	79,4%	9,9%	77,6%	54,9%	19,7%	63,1%	77,4%	97,1%	84,4%	82,5%	92,8%	ND	81,1%	64,0%	ND	13,7%	NA	NA
	Rural	47,4%	41,1%	4,7%	58,6%	54,1%	18,5%	36,7%	71,5%	91,1%	73,8%	77,6%	89,1%	ND	70,4%	49,5%	ND	8,2%	NA	NA
Wealth quintiles	Q1	37,4%	25,3%	1,7%	45,7%	55,4%	17,6%	26,2%	59,8%	83,9%	64,3%	69,8%	82,5%	ND	69,6%	50,5%	ND	4,4%	43,6%	56,4%
	Q2	48,8%	51,8%	3,4%	61,9%	56,4%	18,5%	38,9%	72,4%	94,6%	77,9%	82,1%	92,2%	ND	76,7%	49,3%	ND	9,1%	31,3%	68,7%
	Q3	52,7%	72,5%	6,8%	71,2%	53,1%	22,3%	56,0%	78,6%	97,3%	84,9%	83,9%	94,0%	ND	80,1%	59,0%	ND	13,1%	23,3%	76,7%
	Q4	54,4%	85,2%	10,8%	83,4%	53,8%	19,7%	68,1%	80,8%	96,9%	85,9%	81,1%	93,6%	ND	76,9%	63,9%	ND	16,2%	19,5%	80,5%
	Q5	50,6%	92,5%	20,3%	90,8%	51,7%	18,6%	81,5%	81,0%	98,4%	92,0%	89,4%	97,1%	ND	82,8%	75,2%	ND	16,6%	13,9%	86,1%
Maternal education	A	18,1%	11,1%	0,0%	17,0%	61,5%	16,9%	20,0%	41,9%	NO	43,6%	45,6%	54,3%	ND	71,6%	33,1%	ND	0,9%	NA	NA
	B	39,3%	27,0%	1,8%	42,7%	53,6%	16,5%	26,7%	63,1%	NO	61,2%	68,6%	81,8%	ND	67,1%	44,1%	ND	5,0%	NA	NA
	C	50,0%	49,2%	4,0%	61,4%	55,2%	19,6%	39,0%	75,5%	NO	73,6%	75,5%	89,2%	ND	75,3%	59,8%	ND	8,1%	NA	NA
	D	51,4%	78,1%	11,1%	80,3%	54,0%	19,7%	64,2%	77,3%	NO	88,1%	86,8%	95,4%	ND	79,4%	58,0%	ND	14,8%	NA	NA
Country region	national capital region	48,9%	88,2%	11,9%	81,2%	63,7%	17,0%	75,0%	77,6%	97,6%	87,1%	82,3%	94,4%	ND	74,9%	68,5%	ND	15,1%	NA	NA
	cordillera admin region	46,3%	59,8%	7,0%	56,3%	61,1%	9,8%	50,2%	73,0%	92,5%	75,9%	73,3%	85,7%	ND	65,3%	51,0%	ND	7,6%	NA	NA
	i - ilocos	50,6%	74,4%	5,6%	60,7%	28,9%	12,5%	38,1%	78,0%	99,9%	80,4%	83,9%	93,6%	ND	75,8%	56,8%	ND	11,5%	NA	NA
	ii - cagayan valley	52,4%	53,4%	6,5%	67,0%	60,3%	12,7%	35,2%	79,7%	99,2%	85,2%	83,1%	93,9%	ND	49,3%	50,0%	ND	13,5%	NA	NA
	iii - central luzon	54,5%	87,3%	12,5%	76,5%	36,8%	28,3%	64,0%	79,1%	94,5%	83,4%	84,1%	94,7%	ND	89,4%	68,5%	ND	13,2%	NA	NA
	iva - calabarzon	48,4%	74,9%	9,8%	75,7%	55,3%	19,4%	56,5%	76,1%	96,9%	80,0%	77,3%	91,8%	ND	82,5%	63,1%	ND	12,0%	NA	NA
	ivb - mimaropa	42,5%	29,6%	2,4%	57,8%	54,8%	32,8%	43,5%	72,3%	92,8%	80,9%	81,2%	94,0%	ND	66,3%	42,7%	ND	6,0%	NA	NA
	v - bicol	47,4%	48,1%	5,9%	51,1%	35,1%	28,8%	44,5%	67,9%	94,4%	75,3%	82,8%	94,4%	ND	77,8%	60,2%	ND	7,2%	NA	NA
	vi - western visayas	46,1%	47,8%	5,0%	69,1%	61,2%	13,6%	42,6%	71,4%	91,6%	87,7%	83,9%	91,3%	ND	67,6%	56,2%	ND	11,2%	NA	NA
	vii - central visayas	52,1%	69,0%	3,7%	75,6%	67,3%	12,1%	47,6%	77,0%	94,7%	71,7%	84,1%	90,9%	ND	76,3%	51,1%	ND	12,2%	NA	NA
	viii - eastern visayas	44,4%	36,0%	2,9%	53,0%	63,7%	12,7%	30,7%	62,3%	89,5%	76,5%	79,1%	91,3%	ND	82,1%	53,2%	ND	8,9%	NA	NA
	ix - zamboanga peninsula	43,1%	31,0%	4,0%	58,3%	56,8%	10,4%	24,4%	67,3%	92,0%	68,9%	64,0%	76,0%	ND	59,4%	43,0%	ND	7,6%	NA	NA
	x - northern mindanao	55,2%	41,2%	5,2%	64,6%	67,0%	17,3%	41,4%	77,7%	95,7%	68,9%	72,0%	89,5%	ND	64,0%	68,2%	ND	8,3%	NA	NA
	xi - davao	59,3%	47,7%	8,8%	72,1%	49,0%	20,8%	53,3%	83,8%	86,3%	82,2%	89,3%	92,7%	ND	82,9%	42,3%	ND	10,7%	NA	NA
xii - soccsksargen	50,7%	37,1%	6,7%	70,8%	48,6%	27,4%	44,5%	75,1%	91,7%	85,0%	84,2%	88,1%	ND	76,5%	49,7%	ND	10,8%	NA	NA	
xiii - caraga	54,6%	42,7%	4,6%	79,7%	60,1%	29,6%	48,0%	77,0%	95,7%	88,6%	82,5%	93,5%	ND	83,7%	41,6%	ND	10,3%	NA	NA	
armm	18,7%	21,9%	2,1%	25,8%	57,1%	12,9%	22,3%	42,0%	81,7%	50,5%	58,5%	71,0%	ND	77,3%	54,9%	ND	1,8%	NA	NA	
Overall		48,9%	60,1%	7,3%	68,2%	54,5%	19,0%	49,8%	74,7%	94,2%	79,1%	80,1%	91,0%	ND	75,8%	55,4%	ND	10,9%	28,3%	71,7%
Q5/Q1 ratio		1,35	3,66	12,03	1,99	0,93	1,06	3,11	1,35	1,17	1,43	1,28	1,18	ND	1,19	1,49	ND	3,79	0,32	1,53
Q5-Q1 difference		13,2	67,2	18,6	45,1	-3,7	1,1	55,2	21,2	14,5	27,7	19,6	14,5	ND	13,2	24,7	ND	12,2	-29,7	29,7
Slope index		14,8	88,0	20,1	56,7	-4,6	3,2	69,0	24,0	16,2	33,9	20,7	16,9	ND	14,9	27,4	ND	16,7	NA	NA
Concentration index		5,2	24,1	45,5	13,6	-1,4	3,7	22,9	5,5	2,9	7,4	4,6	3,4	ND	3,2	7,5	ND	25,5	NA	NA

	Wealth quintiles				
	Q1	Q2	Q3	Q4	Q5
Mean coverage	56,4%	68,7%	76,7%	80,5%	86,1%
Coverage gap	43,6%	31,3%	23,3%	19,5%	13,9%

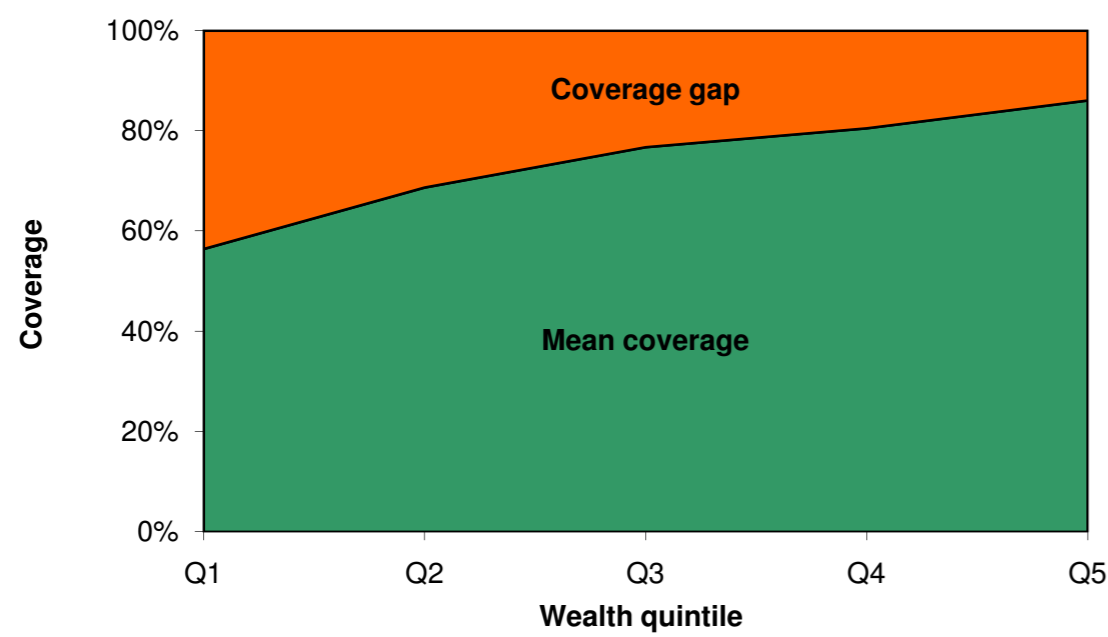

Fig 1. Mean coverage of selected interventions and corresponding coverage gap (how much is needed to reach universal coverage), by wealth quintile.

	Antenatal care (4+ visits)	Skilled attendant at delivery	Care seeking for pneumonia	ORT and continued feeding	BCG vaccine	DPT3 vaccine	Measles vaccine	Family planning needs satisfied
Poorest quintile	45,7	25,3	50,5	69,6	82,5	64,3	69,8	59,8
Richest quintile	45,1	67,2	24,7	13,2	14,5	27,7	19,6	21,2
Richest quintile	90,8	92,5	75,2	82,8	97,1	92,0	89,4	81,0

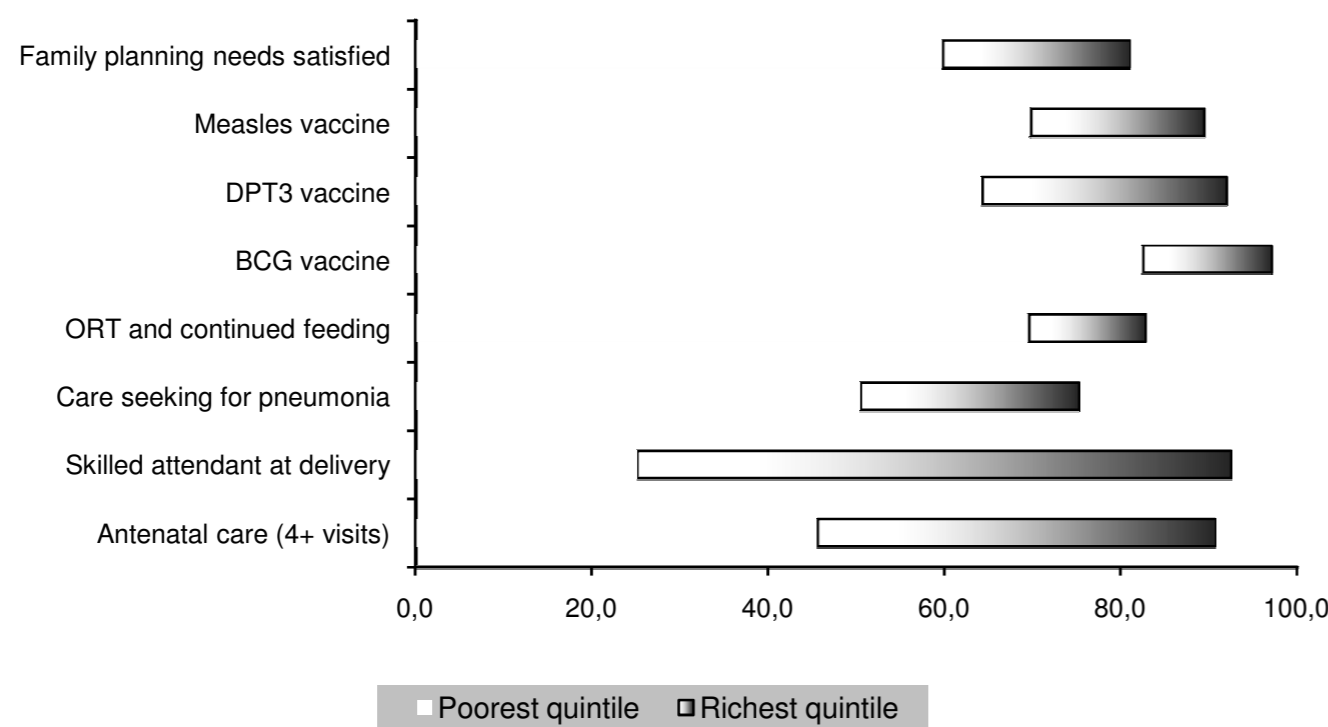
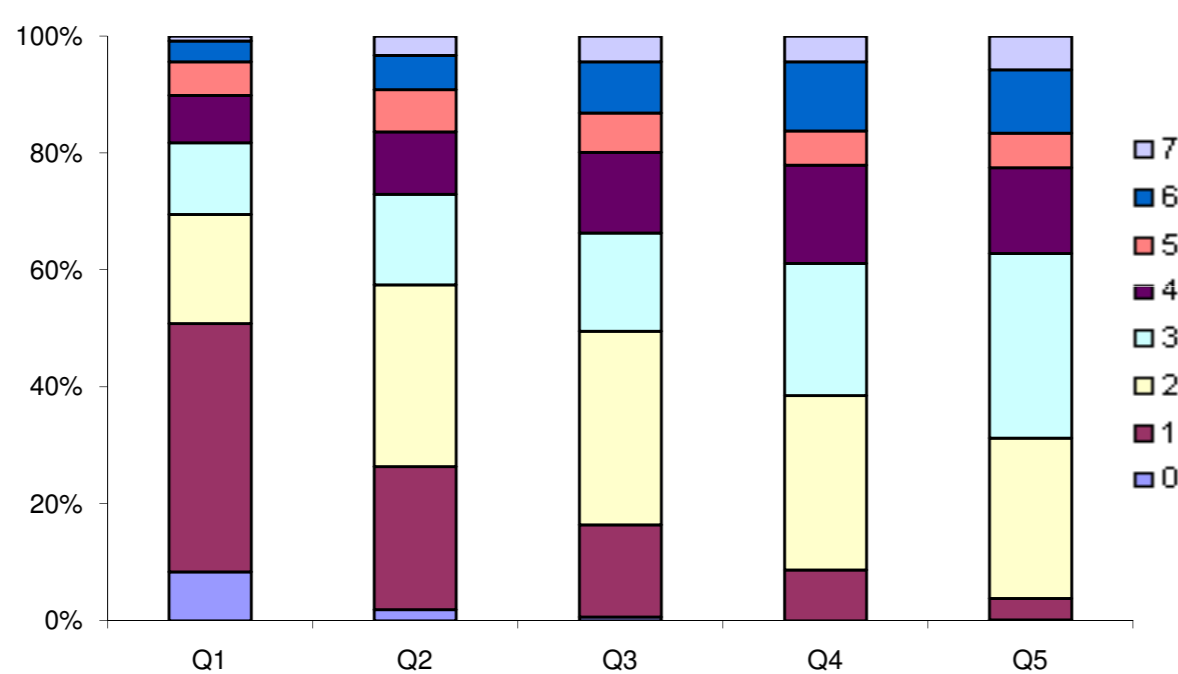

Fig 2. Coverage levels in the poorest and richest quintiles for selected interventions along the continuum of care.

Co-coverage interventions	Wealth quintile				
	Q1	Q2	Q3	Q4	Q5
0	0,083	0,019	0,006	0,001	0,001
1	0,425	0,245	0,158	0,086	0,037
2	0,187	0,311	0,331	0,299	0,274
3	0,123	0,155	0,168	0,226	0,316
4	0,081	0,107	0,138	0,168	0,147
5	0,057	0,072	0,067	0,058	0,059
6	0,036	0,059	0,088	0,118	0,108
7	0,008	0,033	0,044	0,044	0,058
8					
9					
Total	1,000	1,000	1,000	1,000	1,000



		Contraceptive prevalence rate	Skilled attendant at delivery	C-section rate	Antenatal care (4+ visits)	Early initiation of breastfeeding	Postnatal care for babies born at home	Postnatal care for all babies*	Family planning needs satisfied	Improved water sources	DPT3 vaccine	Measles vaccine	BCG vaccine	Vitamin A administration	ORT and continued feeding	Care seeking for pneumonia	Insecticide-treated use by children (6 or more)	Co-coverage (6 or more)	Coverage gap	Mean coverage
Child's sex	Male	NA	29,7%	3,2%	13,1%	65,3%	2,0%	30,9%	NA	NA	86,5%	85,2%	95,6%	82,5%	23,9%	27,7%	11,5%	7,8%	NA	NA
	Female	NA	27,3%	2,7%	13,6%	65,0%	2,3%	28,8%	NA	NA	89,7%	86,9%	97,4%	82,9%	23,4%	28,3%	12,6%	7,3%	NA	NA
Region of residence	Urban	31,6%	55,9%	7,5%	17,5%	68,6%	3,2%	56,5%	47,9%	92,4%	87,3%	89,9%	97,6%	84,7%	30,0%	41,0%	25,2%	10,9%	NA	NA
	Rural	15,2%	24,0%	2,2%	12,6%	64,6%	2,1%	25,5%	28,3%	78,3%	88,2%	85,4%	96,3%	82,4%	22,7%	25,6%	9,8%	7,0%	NA	NA
Wealth quintiles	Q1	11,0%	16,6%	1,3%	10,4%	63,4%	1,6%	18,0%	21,6%	66,7%	86,9%	85,3%	95,8%	80,5%	20,7%	23,1%	3,7%	4,8%	63,5%	36,5%
	Q2	15,2%	19,4%	2,2%	11,6%	65,5%	1,5%	20,5%	28,9%	80,6%	86,1%	84,2%	96,3%	86,7%	17,5%	26,9%	9,3%	6,9%	61,3%	38,7%
	Q3	15,7%	23,3%	1,7%	11,6%	66,5%	2,0%	24,9%	28,5%	80,0%	88,7%	84,4%	95,1%	83,0%	22,7%	24,6%	7,4%	5,4%	60,3%	39,7%
	Q4	14,8%	28,2%	2,4%	13,5%	62,1%	2,7%	29,8%	28,0%	84,1%	90,6%	88,3%	97,0%	81,2%	28,9%	22,9%	12,3%	8,8%	58,4%	41,6%
	Q5	31,8%	59,6%	7,9%	20,5%	68,6%	4,5%	60,6%	48,4%	91,1%	88,0%	88,3%	98,5%	81,7%	30,7%	43,6%	29,6%	12,4%	45,9%	54,1%
Maternal education	A	10,8%	17,8%	2,1%	12,5%	61,8%	1,7%	19,2%	21,8%	NO	84,8%	82,8%	94,2%	78,4%	23,2%	24,6%	5,6%	5,0%	NA	NA
	B	17,1%	27,1%	2,5%	12,0%	65,5%	2,2%	28,5%	30,4%	NO	89,1%	86,1%	97,0%	83,2%	21,3%	26,5%	11,0%	7,8%	NA	NA
	C	25,0%	43,6%	4,3%	15,6%	69,9%	3,0%	44,7%	41,3%	NO	89,4%	89,2%	98,2%	87,8%	32,2%	37,4%	21,0%	9,8%	NA	NA
	D	51,5%	93,6%	17,6%	39,5%	62,9%	10,2%	93,7%	73,8%	NO	92,2%	98,0%	99,2%	82,4%	37,6%	52,2%	49,6%	17,5%	NA	NA
Country region	city of kigali	42,3%	66,6%	11,5%	21,7%	65,4%	5,5%	67,6%	59,1%	NO	82,7%	86,3%	96,8%	78,8%	33,5%	47,0%	28,6%	10,2%	NA	NA
	kigali ngali	13,9%	26,5%	0,8%	8,4%	81,3%	1,0%	27,3%	27,9%	81,5%	83,4%	80,7%	91,0%	85,3%	22,8%	23,5%	6,4%	4,3%	NA	NA
	gitarama	19,0%	38,8%	5,3%	15,0%	70,5%	4,9%	41,9%	34,4%	78,9%	90,6%	94,0%	98,9%	85,1%	32,1%	38,8%	18,6%	8,4%	NA	NA
	butare	13,2%	28,4%	2,7%	17,4%	70,6%	1,3%	29,0%	25,6%	94,3%	92,6%	95,6%	98,3%	87,2%	25,5%	30,4%	19,6%	11,5%	NA	NA
	gikongoro	10,9%	13,6%	1,7%	6,9%	71,7%	1,0%	14,1%	22,1%	80,9%	96,1%	93,0%	97,6%	91,4%	22,9%	19,2%	3,1%	4,2%	NA	NA
	cyangugu	17,4%	35,4%	5,3%	21,4%	61,9%	2,2%	37,6%	31,3%	73,9%	79,8%	88,0%	97,7%	78,9%	23,9%	20,8%	19,6%	10,4%	NA	NA
	kibuye	9,7%	25,8%	2,0%	7,3%	59,4%	0,5%	26,1%	19,9%	90,4%	97,1%	92,4%	99,0%	86,0%	22,0%	16,9%	12,4%	6,4%	NA	NA
	gisenyi	15,2%	19,0%	1,8%	8,5%	55,0%	3,9%	21,7%	28,4%	76,3%	83,9%	74,9%	94,5%	58,3%	27,5%	21,5%	6,2%	4,7%	NA	NA
	ruhengeri	13,9%	29,5%	1,7%	16,8%	53,7%	1,0%	29,7%	24,0%	79,2%	93,1%	94,3%	98,2%	88,2%	20,8%	35,0%	5,2%	9,3%	NA	NA
	byumba	15,9%	24,6%	1,7%	13,5%	74,5%	2,9%	26,6%	30,1%	85,6%	83,4%	85,7%	95,9%	91,4%	15,9%	29,9%	12,9%	9,0%	NA	NA
umutara	15,2%	29,0%	2,1%	14,4%	65,8%	2,3%	30,5%	27,4%	58,1%	90,4%	74,6%	93,6%	80,8%	21,9%	23,5%	14,4%	7,2%	NA	NA	
kibungo	27,2%	18,0%	2,2%	9,8%	56,1%	1,1%	18,5%	42,4%	72,0%	85,6%	73,9%	96,9%	89,6%	22,3%	23,5%	8,4%	5,5%	NA	NA	
Overall		17,4%	28,5%	2,9%	13,3%	65,2%	2,2%	29,8%	31,4%	80,4%	88,1%	86,0%	96,5%	82,7%	23,7%	28,0%	12,1%	7,6%	58,0%	42,0%
Q5/Q1 ratio		2,88	3,60	6,22	1,97	1,08	2,80	3,37	2,24	1,37	1,01	1,04	1,03	1,01	1,48	1,88	8,04	2,56	0,72	1,48
Q5-Q1 difference		20,8	43,0	6,6	10,1	5,2	2,9	42,6	26,8	24,4	1,0	3,0	2,7	1,2	10,0	20,5	25,9	7,6	-17,6	17,6
Slope index		21,3	45,1	6,3	10,5	3,3	3,1	44,9	27,9	26,7	3,4	4,8	2,8	-1,3	14,9	17,4	26,9	8,2	NA	NA
Concentration index		19,6	26,6	35,5	13,4	0,6	20,3	25,3	15,4	4,6	0,6	0,9	0,4	-0,4	11,3	10,3	34,6	17,8	NA	NA

	Wealth quintiles				
	Q1	Q2	Q3	Q4	Q5
Mean coverage	36,5%	38,7%	39,7%	41,6%	54,1%
Coverage gap	63,5%	61,3%	60,3%	58,4%	45,9%

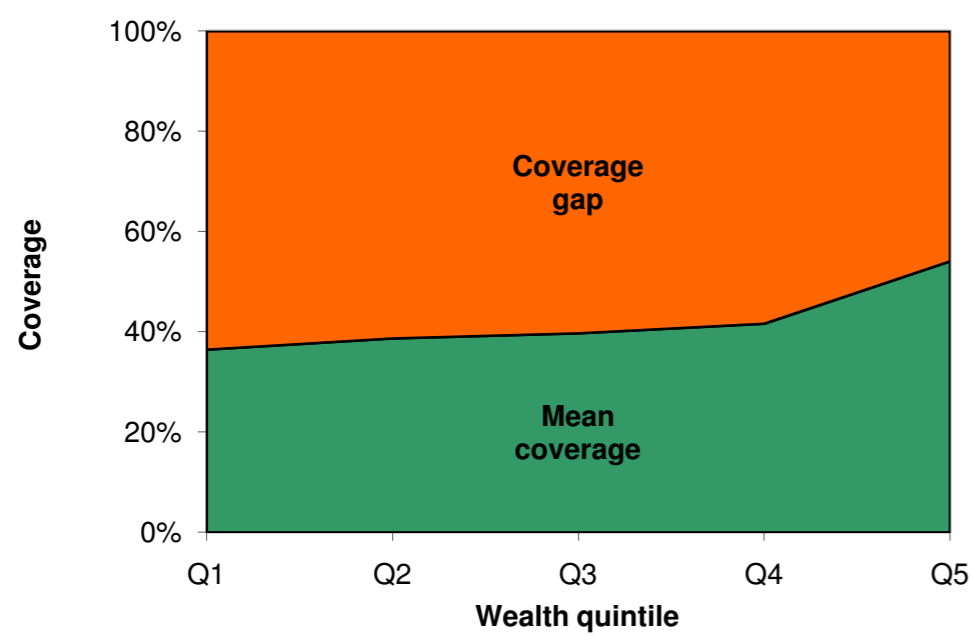

Fig 1. Mean coverage of selected interventions and corresponding coverage gap (how much is needed to reach universal coverage), by wealth quintile.

	Antenatal care (4+ visits)	Skilled attendant at delivery	Care seeking for pneumonia	ORT and continued feeding	BCG vaccine	DPT3 vaccine	Measles vaccine	Family planning needs satisfied
Poorest quintile	10,4	16,6	23,1	20,7	95,8	86,9	85,3	21,6
Richest quintile	10,1	43,0	20,5	10,0	2,7	1,0	3,0	26,8
Richest quintile	20,5	59,6	43,6	30,7	98,5	88,0	88,3	48,4

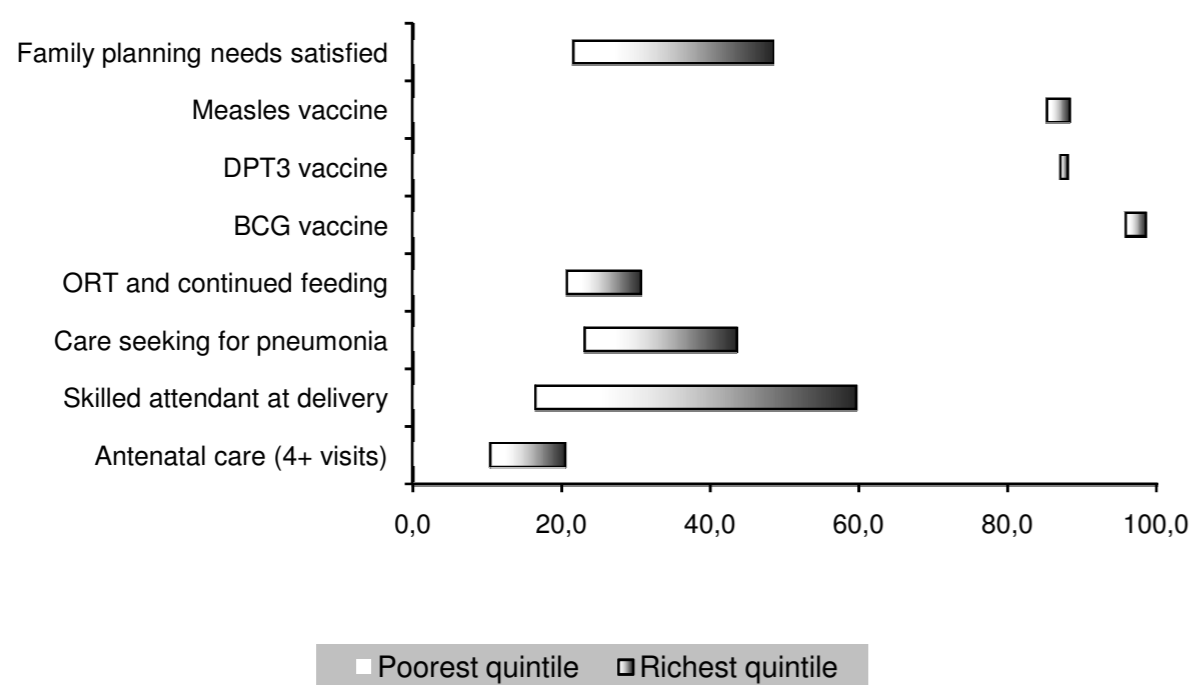

Fig 2. Coverage levels in the poorest and richest quintiles for selected interventions along the continuum of care.

	Wealth quintile				
Co-coverage inter	Q1	Q2	Q3	Q4	Q5
0	0,116	0,067	0,062	0,031	0,015
1	0,334	0,275	0,288	0,292	0,163
2	0,230	0,301	0,276	0,279	0,264
3	0,101	0,105	0,135	0,112	0,227
4	0,100	0,098	0,104	0,106	0,135
5	0,071	0,084	0,081	0,093	0,073
6	0,044	0,049	0,037	0,055	0,066
7	0,004	0,016	0,014	0,023	0,042
8	0,001	0,004	0,003	0,009	0,014
9	0,000	0,000	0,000	0,001	0,002
Total	1,000	1,000	1,000	1,000	1,000

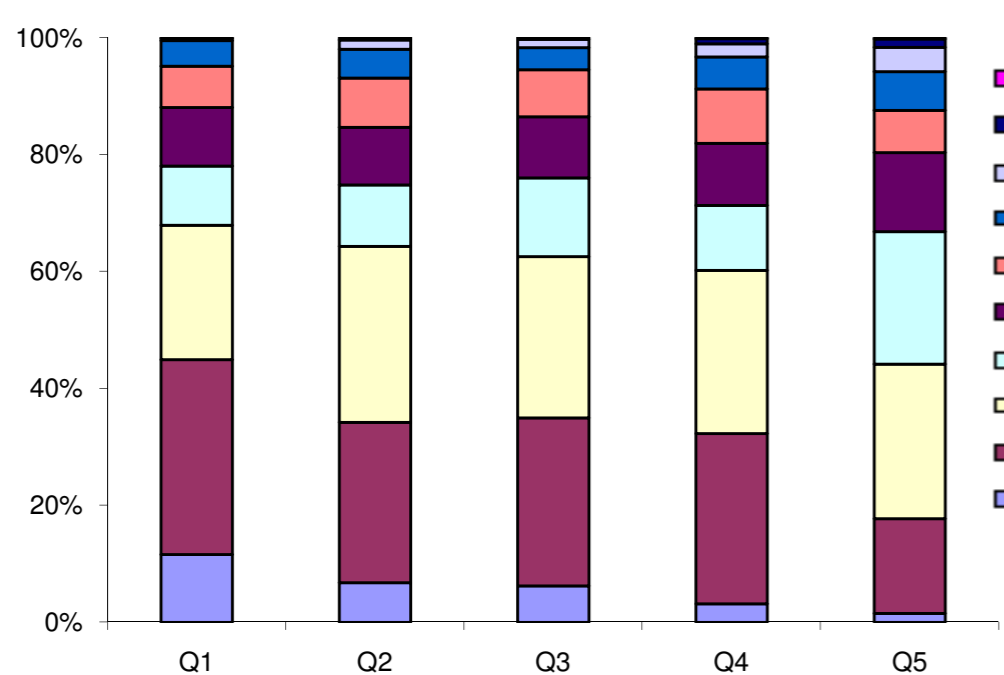

Fig 3. Percentage of children aged 1-4 years according to the number of key child-survival interventions received, by wealth quintile.

		Contraceptive prevalence rate	Skilled attendant at delivery	C-section rate	Antenatal care (4+ visits)	Early initiation of breastfeeding	Postnatal care for babies born at home	Postnatal care for all babies*	Family planning needs satisfied	Improved water sources	DPT3 vaccine	Measles vaccine	BCG vaccine	Vitamin A administration	ORT and continued feeding	Care seeking for pneumonia	Insecticide-treated use by children	Co-coverage (6 or more)	Coverage gap	Mean coverage	
Child's sex	Male	NA	53,4%	3,4%	37,6%	22,6%	15,2%	68,7%	NA	NA	77,9%	74,2%	92,6%	76,1%	44,3%	49,4%	7,0%	13,4%	NA	NA	
	Female	NA	51,1%	3,1%	40,1%	23,3%	16,7%	67,6%	NA	NA	79,3%	74,4%	90,7%	77,8%	40,4%	45,0%	6,7%	12,9%	NA	NA	
Region of residence	Urban	20,3%	85,2%	6,6%	50,7%	23,1%	31,5%	92,3%	38,8%	100,0%	79,7%	78,2%	92,0%	78,9%	44,1%	54,2%	7,0%	17,8%	NA	NA	
	Rural	6,0%	33,4%	1,4%	31,2%	22,8%	14,1%	54,3%	16,2%	98,5%	77,8%	71,8%	91,5%	75,8%	41,7%	41,5%	6,8%	10,4%	NA	NA	
Wealth quintiles	Q1	3,7%	20,3%	0,7%	26,2%	22,6%	10,5%	36,5%	10,7%	99,8%	72,5%	72,1%	92,2%	77,7%	40,2%	34,7%	3,1%	8,9%	62,8%	37,2%	
	Q2	6,3%	30,8%	1,3%	29,1%	22,1%	14,7%	51,9%	16,9%	98,6%	74,7%	72,2%	91,4%	72,1%	42,8%	38,4%	6,9%	8,6%	58,6%	41,4%	
	Q3	10,3%	55,3%	2,1%	36,7%	26,0%	25,9%	78,1%	23,5%	97,8%	82,5%	71,6%	90,5%	71,8%	40,8%	41,9%	11,2%	12,7%	51,9%	48,1%	
	Q4	16,0%	83,8%	7,2%	46,9%	24,5%	33,9%	93,3%	32,3%	99,5%	80,2%	76,0%	91,1%	84,3%	46,0%	57,8%	7,6%	17,6%	42,1%	57,9%	
	Q5	24,6%	89,7%	7,0%	60,7%	18,3%	26,7%	95,8%	45,9%	100,0%	84,5%	81,4%	93,6%	80,3%	44,3%	61,2%	5,5%	20,2%	35,0%	65,0%	
Maternal education	A	6,5%	42,6%	1,8%	34,4%	22,7%	15,1%	60,0%	17,1%	NO	76,2%	70,0%	90,2%	74,6%	40,7%	41,7%	6,6%	11,4%	NA	NA	
	B	20,4%	70,6%	6,1%	43,9%	24,4%	24,7%	85,8%	37,3%	NO	80,1%	80,8%	94,3%	83,2%	49,0%	52,8%	7,4%	16,1%	NA	NA	
	C	28,5%	87,0%	8,0%	56,6%	21,7%	16,0%	94,2%	48,5%	NO	92,7%	93,7%	97,3%	81,9%	41,9%	64,1%	7,9%	19,7%	NA	NA	
	D	42,2%	96,1%	15,7%	62,1%	23,6%	0,0%	98,0%	70,5%	NO	100,0%	95,3%	100,0%	80,6%	65,1%	48,1%	10,5%	26,3%	NA	NA	
Country region	dakar	21,4%	93,1%	10,1%	53,2%	19,7%	28,3%	95,1%	39,4%	100,0%	77,3%	78,6%	89,9%	77,5%	45,6%	56,4%	4,2%	18,0%	NA	NA	
	diourbel	4,0%	51,0%	1,5%	35,2%	9,8%	25,1%	74,8%	10,6%	100,0%	79,9%	63,9%	88,0%	81,2%	40,8%	36,3%	2,5%	11,5%	NA	NA	
	fatick	8,2%	35,5%	0,8%	33,6%	22,6%	22,1%	60,4%	19,6%	99,9%	79,1%	76,0%	92,2%	83,3%	47,6%	41,9%	4,7%	10,1%	NA	NA	
	kaolack	6,6%	34,9%	0,9%	32,2%	16,2%	12,5%	51,9%	15,9%	100,0%	77,0%	70,1%	91,4%	76,0%	52,4%	42,4%	4,9%	10,3%	NA	NA	
	kolda	10,1%	25,9%	1,8%	34,8%	29,3%	6,7%	38,2%	28,5%	100,0%	71,3%	77,0%	95,0%	87,6%	37,6%	57,0%	7,7%	12,9%	NA	NA	
	louga	6,2%	49,6%	2,0%	32,5%	42,0%	12,8%	66,1%	15,6%	99,9%	86,9%	74,4%	93,3%	70,8%	32,8%	35,3%	3,0%	13,2%	NA	NA	
	matam	1,2%	40,5%	0,5%	26,6%	49,7%	13,9%	54,4%	3,9%	97,3%	65,0%	59,8%	86,7%	62,2%	42,8%	50,8%	25,9%	9,7%	NA	NA	
	saint-louis	10,6%	48,5%	2,8%	38,3%	39,6%	15,9%	66,0%	25,5%	91,6%	90,0%	87,0%	95,0%	72,0%	36,2%	49,6%	19,8%	16,3%	NA	NA	
	tambacounda	6,3%	27,5%	1,0%	29,2%	14,3%	8,1%	40,1%	18,6%	97,3%	67,3%	66,1%	89,5%	69,6%	33,6%	55,0%	7,3%	6,9%	NA	NA	
	thies	17,2%	62,7%	2,6%	41,8%	20,4%	35,3%	85,8%	35,2%	100,0%	83,0%	77,7%	92,8%	74,8%	31,4%	42,1%	5,6%	14,9%	NA	NA	
ziguinchor	24,5%	50,1%	5,6%	45,2%	22,3%	21,1%	77,5%	46,4%	100,0%	85,5%	85,9%	100,0%	89,7%	56,3%	60,8%	8,4%	14,5%	NA	NA		
Overall		11,8%	52,3%	3,3%	38,8%	22,9%	15,9%	68,1%	27,2%	99,2%	78,6%	74,3%	91,7%	76,9%	42,6%	47,4%	6,9%	13,1%	50,4%	49,6%	
Q5/Q1 ratio		6,72	4,42	10,20	2,32	0,81	2,54	2,63	4,28	1,00	1,17	1,13	1,02	1,03	1,10	1,76	2,28	0,56	1,75		
Q5-Q1 difference		20,9	69,4	6,4	34,5	-4,2	16,2	59,3	35,2	0,2	12,0	9,3	1,4	2,6	4,1	26,5	2,4	11,3	-27,8	27,8	
Slope index		25,3	94,4	8,7	39,7	-0,4	27,4	83,0	42,5	0,5	15,2	8,9	0,3	6,7	5,5	34,6	5,2	14,9	NA	NA	
Concentration index		36,2	29,9	45,9	17,7	-0,9	24,0	19,8	27,1	0,1	3,0	2,2	0,3	1,6	2,5	12,4	8,9	19,3	NA	NA	

	Wealth quintiles				
	Q1	Q2	Q3	Q4	Q5
Mean coverage	37,2%	41,4%	48,1%	57,9%	65,0%
Coverage gap	62,8%	58,6%	51,9%	42,1%	35,0%

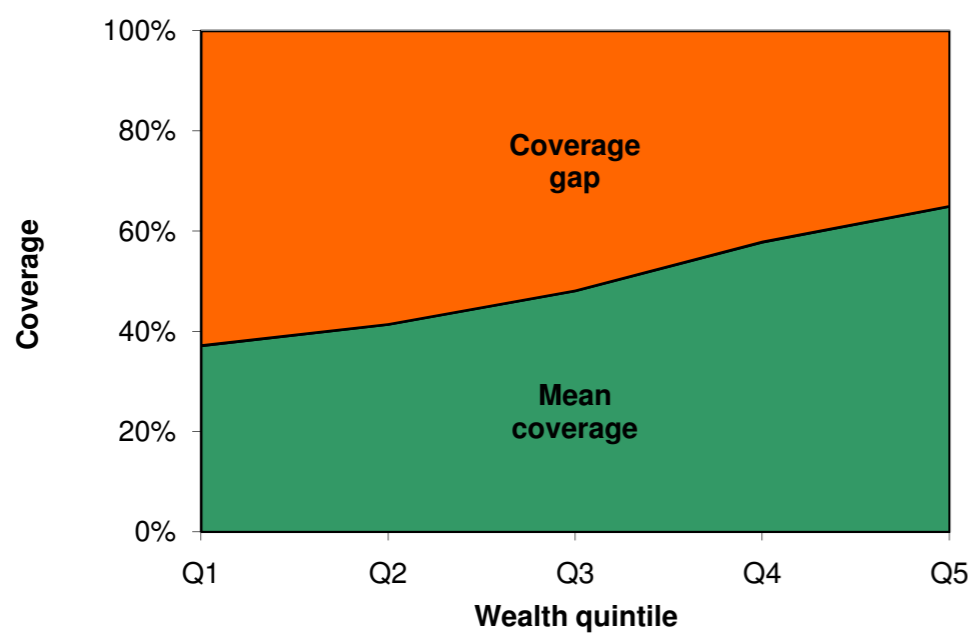

Fig 1. Mean coverage of selected interventions and corresponding coverage gap (how much is needed to reach universal coverage), by wealth quintile.

	Antenatal care (4+ visits)	Skilled attendant at delivery	Care seeking for pneumonia	ORT and continued feeding	BCG vaccine	DPT3 vaccine	Measles vaccine	Family planning needs satisfied
Poorest quintile	26,2	20,3	34,7	40,2	92,2	72,5	72,1	10,7
Richest quintile	34,5	69,4	26,5	4,1	1,4	12,0	9,3	35,2
Richest quintile	60,7	89,7	61,2	44,3	93,6	84,5	81,4	45,9

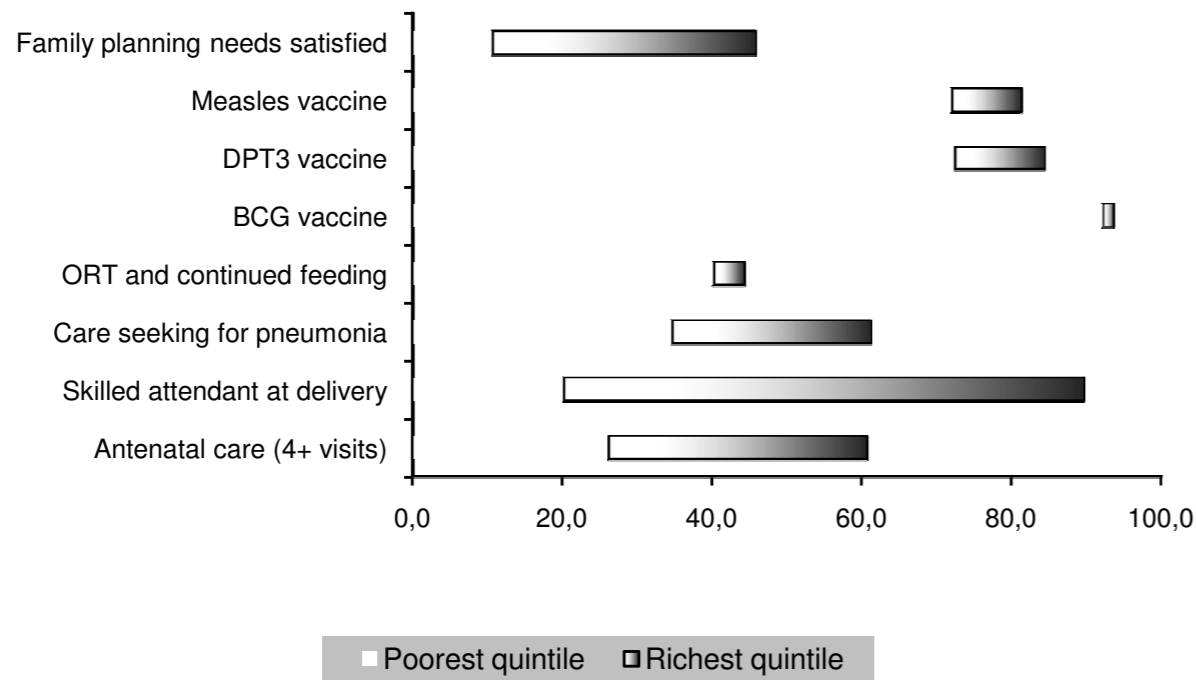

Fig 2. Coverage levels in the poorest and richest quintiles for selected interventions along the continuum of care.

Co-coverage inter	Wealth quintile				
	Q1	Q2	Q3	Q4	Q5
0	0,009	0,016	0,022	0,002	0,004
1	0,350	0,293	0,200	0,062	0,057
2	0,268	0,246	0,260	0,293	0,268
3	0,119	0,156	0,176	0,220	0,229
4	0,084	0,117	0,126	0,150	0,153
5	0,081	0,086	0,089	0,097	0,088
6	0,058	0,053	0,069	0,093	0,094
7	0,026	0,028	0,049	0,059	0,086
8	0,005	0,004	0,008	0,022	0,022
9	0,000	0,001	0,001	0,002	0,000
Total	1,000	1,000	1,000	1,000	1,000

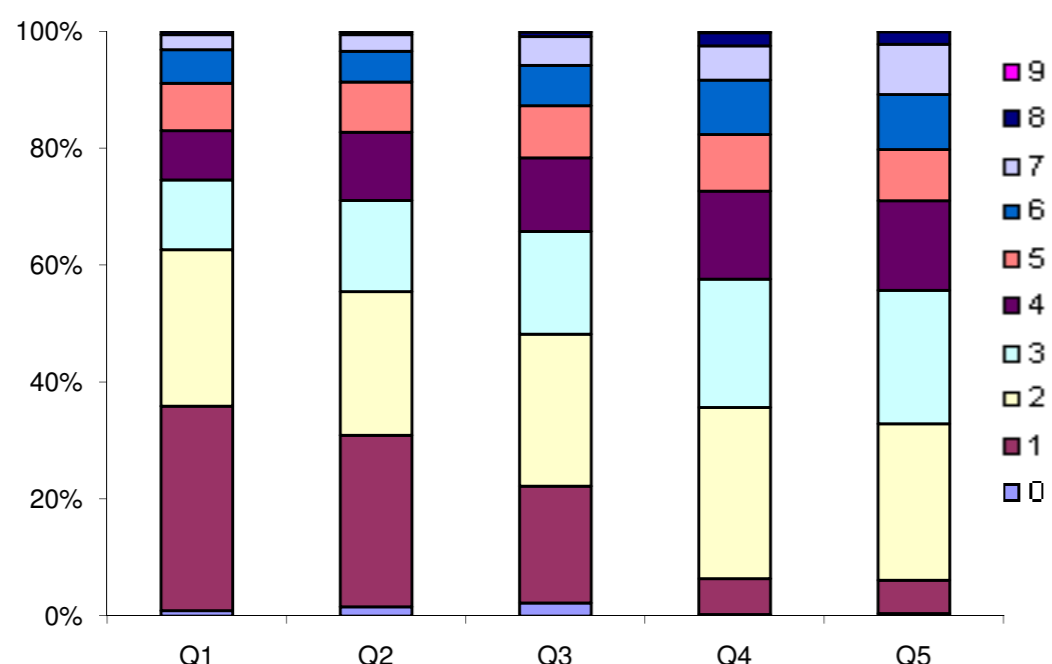

Fig 3. Percentage of children aged 1-4 years according to the number of key child-survival interventions received, by wealth quintile.

		Contraceptive prevalence rate	Skilled attendant at delivery	C-section rate	Antenatal care (4+ visits)	Early initiation of breastfeeding	Postnatal care for babies born at home	Postnatal care for all babies*	Family planning needs satisfied	Improved water sources	DPT3 vaccine	Measles vaccine	BCG vaccine	Vitamin A administration	ORT and continued feeding	Care seeking for pneumonia	Insecticide-treated use by children	Co-coverage (6 or more)	Coverage gap	Mean coverage
Child's sex	Male	NA	42,8%	1,3%	66,1%	52,1%	ND	ND	NA	NA	61,0%	59,5%	85,4%	48,4%	55,1%	50,0%	27,7%	10,2%	NA	NA
	Female	NA	42,1%	1,7%	64,1%	51,8%	ND	ND	NA	NA	61,7%	61,6%	80,6%	47,5%	58,0%	51,6%	27,4%	9,9%	NA	NA
Region of residence	Urban	16,2%	66,9%	3,2%	78,8%	49,4%	ND	ND	36,3%	82,0%	70,2%	64,7%	89,5%	44,6%	59,4%	53,8%	32,3%	16,2%	NA	NA
	Rural	5,0%	33,2%	0,9%	59,7%	53,0%	ND	ND	15,6%	35,3%	58,3%	59,1%	80,7%	49,4%	55,7%	50,2%	25,9%	7,8%	NA	NA
Wealth quintiles	Q1	4,4%	28,1%	0,7%	55,3%	52,0%	ND	ND	14,3%	13,7%	56,6%	56,8%	79,7%	49,8%	46,7%	44,2%	22,6%	5,7%	59,0%	41,0%
	Q2	3,5%	35,4%	0,8%	59,8%	54,0%	ND	ND	11,3%	30,4%	60,2%	62,2%	80,7%	42,3%	57,6%	52,9%	24,8%	8,3%	55,0%	45,0%
	Q3	4,6%	38,6%	0,9%	62,7%	55,7%	ND	ND	14,1%	52,7%	63,3%	60,2%	85,6%	58,8%	57,9%	50,9%	28,0%	9,6%	53,2%	46,8%
	Q4	10,6%	49,0%	1,4%	67,7%	51,5%	ND	ND	26,6%	62,5%	57,8%	57,7%	82,7%	43,9%	62,5%	54,4%	34,5%	11,0%	48,2%	51,8%
	Q5	20,2%	71,4%	4,9%	85,0%	44,7%	ND	ND	43,2%	93,9%	72,6%	68,4%	88,2%	45,8%	60,2%	54,8%	29,7%	18,4%	36,4%	63,6%
Maternal education	A	5,7%	35,7%	0,8%	61,0%	53,4%	ND	ND	17,6%	NO	57,5%	57,3%	80,0%	47,0%	55,5%	47,8%	26,0%	7,9%	NA	NA
	B	10,4%	54,4%	1,4%	69,4%	47,1%	ND	ND	24,0%	NO	70,8%	66,5%	92,4%	46,7%	66,2%	53,6%	31,3%	15,4%	NA	NA
	C	18,8%	67,5%	3,6%	79,4%	48,5%	ND	ND	39,3%	NO	73,0%	69,5%	90,0%	54,2%	53,0%	62,0%	35,3%	18,8%	NA	NA
	D	26,5%	87,0%	12,4%	95,5%	45,7%	ND	ND	47,4%	NO	85,3%	92,9%	100,0%	43,2%	57,7%	95,9%	32,9%	21,1%	NA	NA
Country region	eastern	6,2%	50,1%	0,7%	69,9%	39,6%	ND	ND	16,2%	49,0%	67,0%	63,6%	88,7%	35,4%	42,4%	29,6%	25,8%	10,3%	NA	NA
	northern	4,4%	27,4%	0,7%	55,0%	62,5%	ND	ND	14,0%	36,8%	50,3%	52,7%	76,4%	48,9%	64,0%	47,7%	23,6%	6,1%	NA	NA
	southern	8,4%	53,2%	1,7%	71,4%	47,5%	ND	ND	25,8%	45,8%	69,0%	66,8%	83,3%	56,4%	44,7%	71,1%	37,2%	13,1%	NA	NA
	western	21,2%	63,7%	4,7%	82,3%	42,9%	ND	ND	42,6%	91,5%	77,0%	71,9%	95,4%	47,2%	58,9%	54,9%	28,7%	17,7%	NA	NA
Overall		8,2%	42,4%	1,5%	65,1%	52,0%	ND	ND	22,9%	50,6%	61,3%	60,5%	83,0%	47,9%	56,5%	50,8%	27,6%	10,0%	50,8%	49,2%
Q5/Q1 ratio		4,58	2,55	7,38	1,54	0,86	ND	ND	3,03	6,86	1,28	1,20	1,11	0,92	1,29	1,24	1,31	3,24	0,62	1,55
Q5-Q1 difference		15,8	43,3	4,2	29,7	-7,3	ND	ND	28,9	80,2	16,0	11,6	8,5	-4,0	13,6	10,5	7,1	12,7	-22,6	22,6
Slope index		20,0	47,4	4,1	31,7	-7,7	ND	ND	39,7	96,9	13,8	8,7	9,1	-3,5	15,8	10,9	11,4	13,2	NA	NA
Concentration index		37,1	18,2	45,8	7,8	-2,1	ND	ND	28,5	31,9	3,5	2,6	1,9	-0,9	4,8	3,1	6,5	20,8	NA	NA

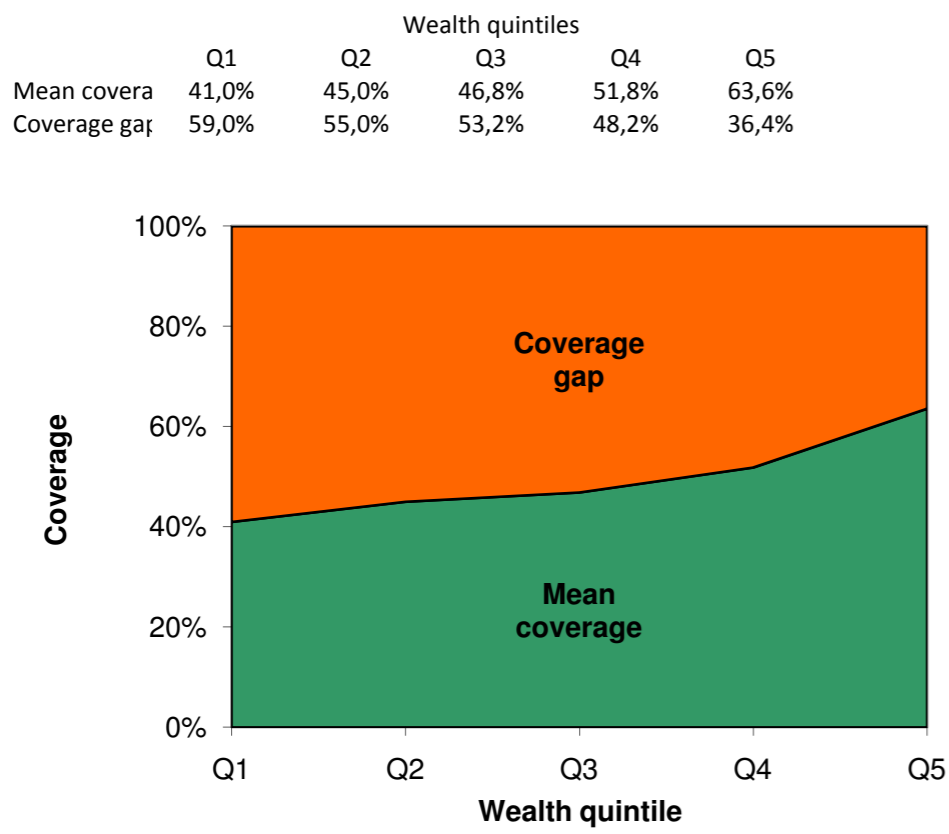

Fig 1. Mean coverage of selected interventions and corresponding coverage gap (how much is needed to reach universal coverage), by wealth quintile.

	Antenatal care (4+ visits)	Skilled attendant at delivery	Care seeking for pneumonia	ORT and continued feeding	BCG vaccine	DPT3 vaccine	Measles vaccine	Family planning needs satisfied
Poorest quint	55,3	28,1	44,2	46,7	79,7	56,6	56,8	14,3
Richest quint	29,7	43,3	10,5	13,6	8,5	16,0	11,6	28,9
Richest quint	85,0	71,4	54,8	60,2	88,2	72,6	68,4	43,2

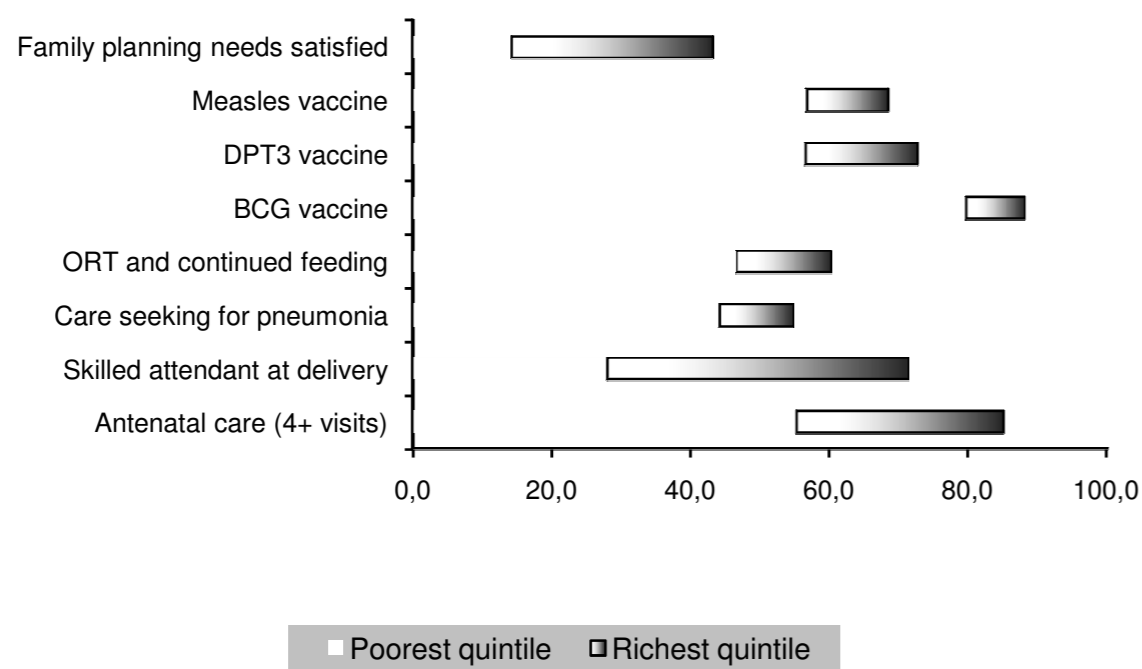

Fig 2. Coverage levels in the poorest and richest quintiles for selected interventions along the continuum of care.

Co-coverage	Wealth quintile				
	Q1	Q2	Q3	Q4	Q5
0	0,266	0,197	0,147	0,073	0,001
1	0,216	0,211	0,199	0,138	0,084
2	0,189	0,199	0,200	0,242	0,199
3	0,132	0,143	0,166	0,175	0,201
4	0,068	0,100	0,116	0,152	0,230
5	0,072	0,066	0,077	0,109	0,102
6	0,037	0,044	0,051	0,073	0,070
7	0,018	0,031	0,034	0,025	0,082
8	0,001	0,008	0,011	0,010	0,031
9	0,000	0,000	0,000	0,002	0,001
Total	1,000	1,000	1,000	1,000	1,000

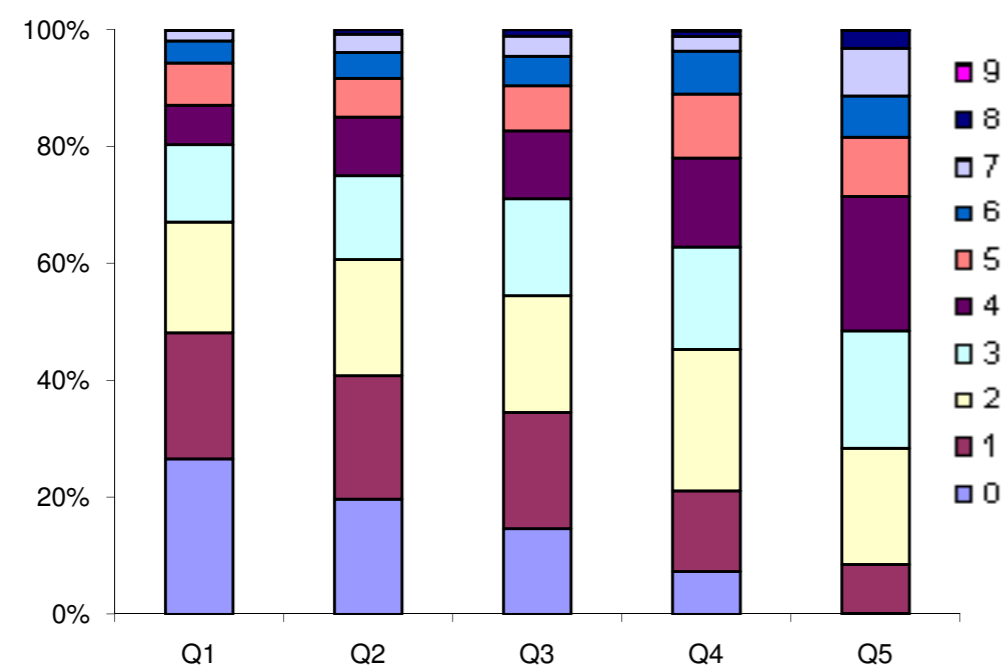

Fig 3. Percentage of children aged 1-4 years according to the number of key child-survival interventions received, by wealth quintile.

		Contraceptive prevalence rate	Skilled attendant at delivery	C-section rate	Antenatal care (4+ visits)	Early initiation of breastfeeding	Postnatal care for babies born at home	Postnatal care for all babies*	Family planning needs satisfied	Improved water sources	DPT3 vaccine	Measles vaccine	BCG vaccine	Vitamin A administration	ORT and continued feeding	Care seeking for pneumonia	Insecticide-treated use by children (6 or more)	Co-coverage (6 or more)	Coverage gap	Mean coverage
Child's sex	Male	NA	85,8%	16,3%	77,8%	46,2%	ND	ND	NA	NA	78,5%	85,5%	97,0%	ND	85,8%	75,3%	ND	9,4%	NA	NA
	Female	NA	85,8%	15,4%	80,9%	46,7%	ND	ND	NA	NA	82,7%	83,5%	97,7%	ND	88,7%	75,9%	ND	11,6%	NA	NA
Region of residence	Urban	63,7%	94,7%	19,7%	83,0%	46,0%	ND	ND	85,4%	98,8%	87,2%	88,0%	98,6%	ND	87,8%	77,7%	ND	13,6%	NA	NA
	Rural	45,1%	77,0%	12,0%	75,8%	46,9%	ND	ND	68,2%	62,9%	74,1%	81,0%	96,1%	ND	86,7%	73,6%	ND	7,4%	NA	NA
Wealth quintiles	Q1	35,9%	69,3%	10,9%	72,3%	44,4%	ND	ND	58,9%	NO	66,9%	74,5%	96,5%	ND	85,6%	76,6%	ND	3,9%	28,3%	71,7%
	Q2	46,0%	82,9%	11,7%	79,0%	50,3%	ND	ND	67,8%	NO	80,3%	85,2%	97,3%	ND	90,9%	74,0%	ND	8,7%	20,8%	79,2%
	Q3	55,8%	89,5%	15,0%	80,4%	44,8%	ND	ND	78,8%	NO	84,6%	90,6%	96,1%	ND	86,2%	75,3%	ND	14,2%	16,6%	83,4%
	Q4	62,9%	96,8%	17,3%	80,2%	41,1%	ND	ND	84,6%	NO	89,5%	89,1%	99,1%	ND	88,0%	76,9%	ND	13,9%	13,2%	86,8%
	Q5	71,3%	98,7%	29,9%	87,9%	52,9%	ND	ND	91,8%	NO	87,8%	85,2%	98,6%	ND	82,5%	75,7%	ND	14,4%	11,5%	88,5%
Maternal education	A	33,2%	62,3%	11,8%	73,7%	43,6%	ND	ND	56,8%	NO	69,0%	66,4%	95,4%	ND	96,2%	72,8%	ND	3,6%	NA	NA
	B	46,2%	75,6%	12,3%	74,7%	50,3%	ND	ND	70,9%	NO	72,3%	84,0%	96,0%	ND	86,4%	74,8%	ND	6,9%	NA	NA
	C	58,3%	88,8%	14,0%	79,7%	46,7%	ND	ND	80,1%	NO	81,6%	86,3%	97,7%	ND	87,3%	74,9%	ND	11,3%	NA	NA
	D	71,1%	97,1%	24,5%	84,6%	43,6%	ND	ND	90,2%	NO	90,1%	87,3%	98,6%	ND	83,0%	79,1%	ND	14,7%	NA	NA
Country region	western cape	70,9%	96,8%	21,7%	84,4%	66,8%	ND	ND	93,1%	99,4%	83,5%	86,3%	98,3%	ND	70,5%	54,9%	ND	14,4%	NA	NA
	eastern cape	46,4%	75,0%	13,2%	69,7%	53,4%	ND	ND	68,4%	54,2%	72,7%	77,2%	96,5%	ND	86,6%	75,3%	ND	3,7%	NA	NA
	northern cape	65,3%	92,2%	14,1%	85,1%	65,8%	ND	ND	88,2%	96,1%	93,7%	90,5%	98,7%	ND	78,2%	71,6%	ND	15,4%	NA	NA
	free state	66,1%	88,6%	13,7%	77,8%	54,1%	ND	ND	87,7%	96,8%	83,4%	82,1%	98,4%	ND	88,3%	79,0%	ND	13,4%	NA	NA
	kwazulu natal	50,8%	84,4%	18,3%	81,8%	38,0%	ND	ND	74,3%	67,6%	65,8%	84,5%	97,0%	ND	88,4%	77,5%	ND	7,5%	NA	NA
	north west	66,1%	89,6%	14,7%	72,2%	39,1%	ND	ND	83,7%	90,2%	90,5%	87,0%	95,7%	ND	100,0%	70,7%	ND	11,3%	NA	NA
	gauteng	59,8%	95,2%	19,5%	83,6%	36,9%	ND	ND	82,6%	99,0%	91,1%	88,7%	98,8%	ND	91,7%	84,1%	ND	15,3%	NA	NA
	mpumalanga	48,5%	76,9%	10,0%	78,5%	49,1%	ND	ND	72,5%	94,6%	79,1%	84,5%	96,4%	ND	92,6%	73,2%	ND	11,2%	NA	NA
northern	45,4%	81,5%	11,2%	80,7%	48,2%	ND	ND	67,5%	84,7%	86,5%	83,0%	96,9%	ND	80,4%	69,4%	ND	10,6%	NA	NA	
Overall		56,3%	85,8%	15,8%	79,3%	46,5%	ND	ND	79,0%	82,5%	80,7%	84,5%	97,4%	ND	87,1%	75,6%	ND	10,5%	17,8%	82,2%
Q5/Q1 ratio		1,98	1,43	2,75	1,22	1,19	ND	ND	1,56	NO	1,31	1,14	1,02	ND	0,96	0,99	ND	3,66	0,41	1,23
Q5-Q1 difference		35,3	29,4	19,0	15,6	8,5	ND	ND	32,9	NO	21,0	10,7	2,1	ND	-3,2	-0,9	ND	10,5	-16,8	16,8
Slope index		44,5	37,4	19,1	15,7	2,4	ND	ND	41,8	NA	27,2	15,6	2,7	ND	-2,6	0,3	ND	14,0	NA	NA
Concentration index		13,4	7,4	20,7	3,3	0,9	ND	ND	8,5	0,0	5,7	3,5	0,5	ND	-0,3	0,3	ND	21,8	NA	NA

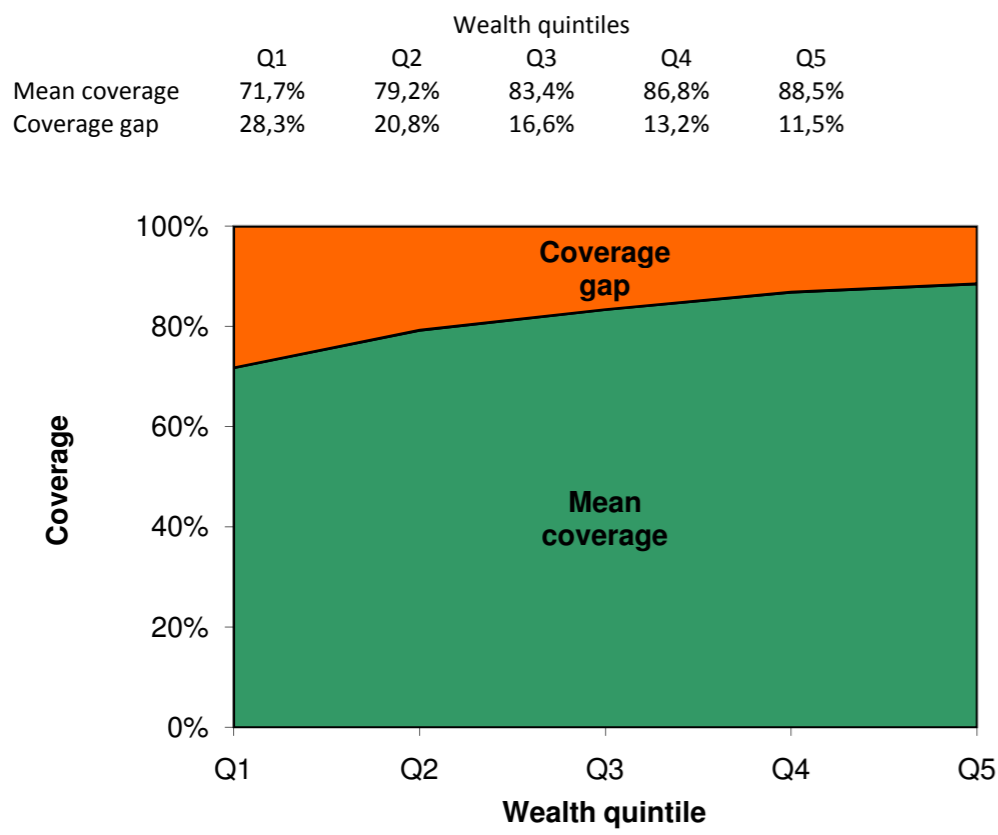

Fig 1. Mean coverage of selected interventions and corresponding coverage gap (how much is needed to reach universal coverage), by wealth quintile.

	Antenatal care (4+ visits)	Skilled attendant at delivery	Care seeking for pneumonia	ORT and continued feeding	BCG vaccine	DPT3 vaccine	Measles vaccine	Family planning needs satisfied
Poorest quintile	72,3	69,3	76,6	85,6	96,5	66,9	74,5	58,9
Richest quintile	15,6	29,4	0,9	3,2	2,1	21,0	10,7	32,9
Richest quintile	87,9	98,7	75,7	82,5	98,6	87,8	85,2	91,8

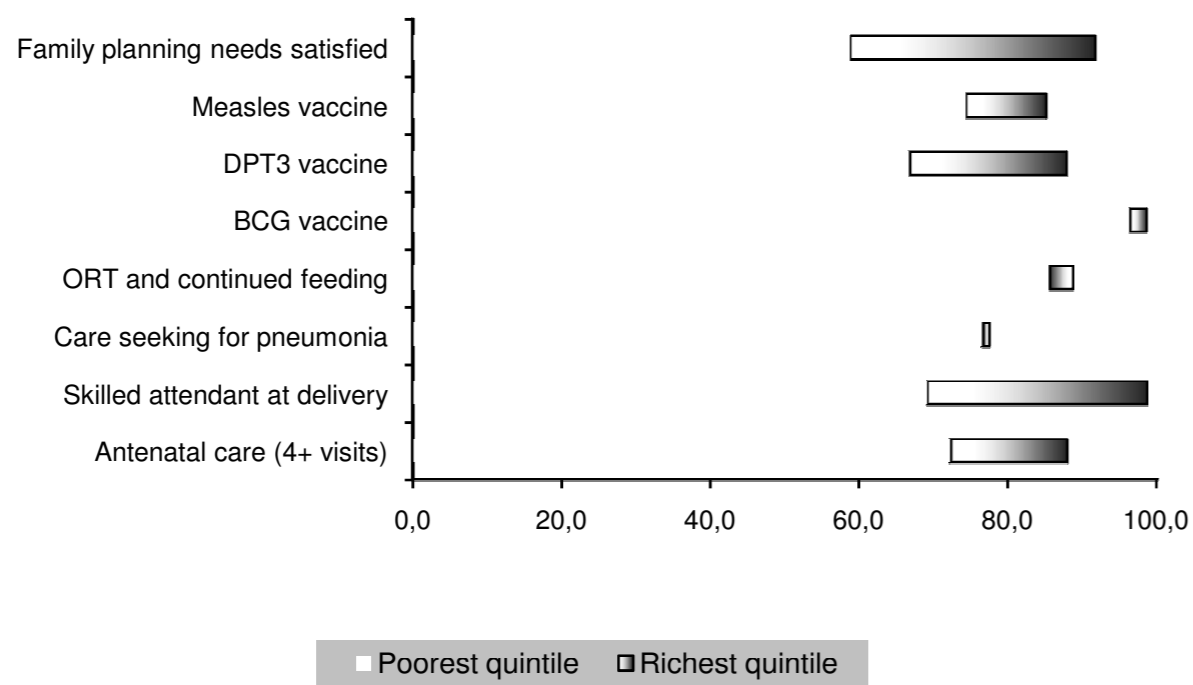

Fig 2. Coverage levels in the poorest and richest quintiles for selected interventions along the continuum of care.

Co-coverage inter	Wealth quintile				
	Q1	Q2	Q3	Q4	Q5
0	0,074	0,011	0,001	0,000	0,000
1	0,219	0,090	0,058	0,029	0,003
2	0,315	0,277	0,272	0,190	0,139
3	0,200	0,387	0,412	0,538	0,643
4	0,062	0,039	0,028	0,021	0,022
5	0,092	0,110	0,087	0,084	0,048
6	0,039	0,087	0,142	0,139	0,144
7					
8					
9					
Total	1,000	1,000	1,000	1,000	1,000

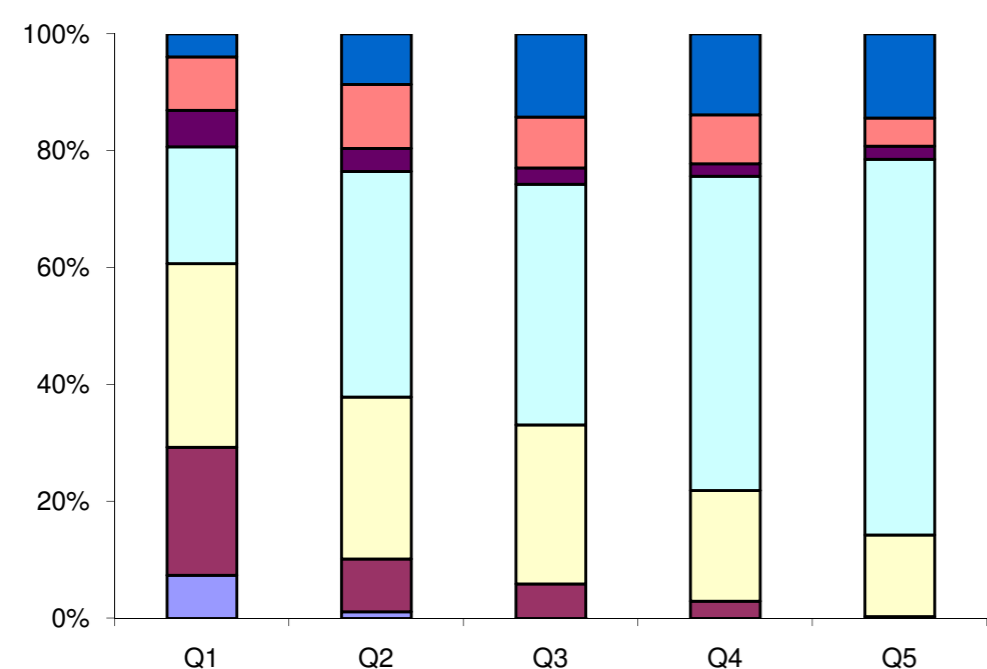

Fig 3. Percentage of children aged 1-4 years according to the number of key child-survival interventions received, by wealth quintile.

		Contraceptive prevalence rate	Skilled attendant at delivery	C-section rate	Antenatal care (4+ visits)	Early initiation of breastfeeding	Postnatal care for babies born at home	Postnatal care for all babies*	Family planning needs satisfied	Improved water sources	DPT3 vaccine	Measles vaccine	BCG vaccine	Vitamin A administration	ORT and continued feeding	Care seeking for pneumonia	Insecticide-treated use by children	Co-coverage (6 or more)	Coverage gap	Mean coverage
Child's sex	Male	NA	74,2%	8,7%	81,3%	64,8%	ND	ND	NA	NA	93,9%	92,0%	97,1%	82,6%	52,2%	56,4%	ND	21,8%	NA	NA
	Female	NA	74,7%	7,1%	81,7%	68,8%	ND	ND	NA	NA	90,5%	91,5%	97,3%	81,8%	46,6%	58,6%	ND	18,8%	NA	NA
Region of residence	Urban	58,1%	88,2%	8,5%	85,7%	68,3%	ND	ND	74,6%	91,9%	91,6%	94,8%	96,6%	81,1%	46,5%	56,2%	ND	21,1%	NA	NA
	Rural	48,0%	70,5%	7,8%	80,2%	66,3%	ND	ND	65,5%	56,5%	92,4%	91,0%	97,3%	82,4%	50,5%	57,6%	ND	20,1%	NA	NA
Wealth quintiles	Q1	37,2%	50,8%	6,7%	75,3%	60,3%	ND	ND	53,6%	34,5%	92,5%	89,4%	97,2%	78,8%	42,1%	51,6%	ND	16,3%	35,9%	64,1%
	Q2	42,9%	66,2%	8,0%	78,6%	68,4%	ND	ND	63,2%	53,7%	89,5%	88,5%	96,8%	80,3%	57,2%	55,4%	ND	18,6%	29,3%	70,7%
	Q3	54,2%	77,9%	7,9%	80,3%	65,2%	ND	ND	69,1%	62,4%	94,9%	94,2%	98,8%	86,5%	53,9%	70,9%	ND	25,7%	23,4%	76,6%
	Q4	50,7%	86,6%	8,5%	84,8%	69,2%	ND	ND	67,8%	74,0%	95,3%	94,3%	98,0%	86,0%	59,1%	54,7%	ND	21,6%	23,5%	76,5%
	Q5	62,2%	92,4%	8,6%	87,4%	70,2%	ND	ND	78,5%	95,1%	88,8%	92,9%	94,7%	80,0%	43,7%	59,0%	ND	19,6%	22,2%	77,8%
Maternal education	A	28,9%	57,5%	6,0%	78,9%	65,5%	ND	ND	48,8%	NO	90,5%	84,4%	95,2%	71,1%	42,0%	29,2%	ND	14,0%	NA	NA
	B	41,7%	61,0%	6,1%	78,2%	66,7%	ND	ND	60,0%	NO	88,2%	87,3%	96,7%	84,1%	40,1%	59,2%	ND	19,1%	NA	NA
	C	52,9%	76,7%	8,1%	80,2%	67,9%	ND	ND	67,5%	NO	94,8%	94,2%	97,9%	84,0%	54,1%	61,6%	ND	21,3%	NA	NA
	D	67,4%	93,4%	10,5%	89,2%	64,4%	ND	ND	84,2%	NO	92,0%	94,8%	96,8%	79,9%	62,9%	68,2%	ND	22,1%	NA	NA
Country region	hhohho	53,7%	78,4%	8,5%	83,1%	71,2%	ND	ND	72,5%	76,5%	93,7%	93,7%	97,2%	88,1%	48,7%	52,1%	ND	22,1%	NA	NA
	manzini	52,5%	80,2%	7,5%	84,3%	73,2%	ND	ND	69,4%	68,0%	93,3%	90,5%	96,6%	82,7%	58,5%	59,3%	ND	20,9%	NA	NA
	shiselweni	45,6%	65,9%	7,6%	76,5%	60,9%	ND	ND	63,7%	50,9%	94,8%	92,8%	97,2%	80,3%	49,1%	61,7%	ND	17,4%	NA	NA
	lubombo	48,0%	69,6%	8,1%	80,2%	57,6%	ND	ND	63,5%	56,4%	86,4%	90,0%	97,9%	75,8%	42,4%	57,6%	ND	20,1%	NA	NA
Overall		50,6%	74,4%	7,9%	81,5%	66,7%	ND	ND	68,0%	64,0%	92,3%	91,8%	97,2%	82,2%	49,9%	57,4%	ND	20,3%	26,8%	73,2%
Q5/Q1 ratio		1,67	1,82	1,29	1,16	1,16	ND	ND	1,47	2,76	0,96	1,04	0,97	1,01	1,04	1,14	ND	1,20	0,62	1,21
Q5-Q1 difference		25,0	41,6	1,9	12,1	9,9	ND	ND	24,9	60,6	-3,7	3,5	-2,5	1,2	1,6	7,4	ND	3,3	-13,7	13,7
Slope index		29,5	51,8	2,2	15,1	10,2	ND	ND	27,5	72,1	-0,7	6,3	-1,8	4,3	5,2	8,9	ND	4,9	NA	NA
Concentration index		10,2	11,5	6,0	3,1	2,4	ND	ND	7,1	18,6	-0,3	1,2	-0,3	0,9	2,7	3,3	ND	3,8	NA	NA

		Wealth quintiles				
		Q1	Q2	Q3	Q4	Q5
Mean coverage		64,1%	70,7%	76,6%	76,5%	77,8%
Coverage gap		35,9%	29,3%	23,4%	23,5%	22,2%

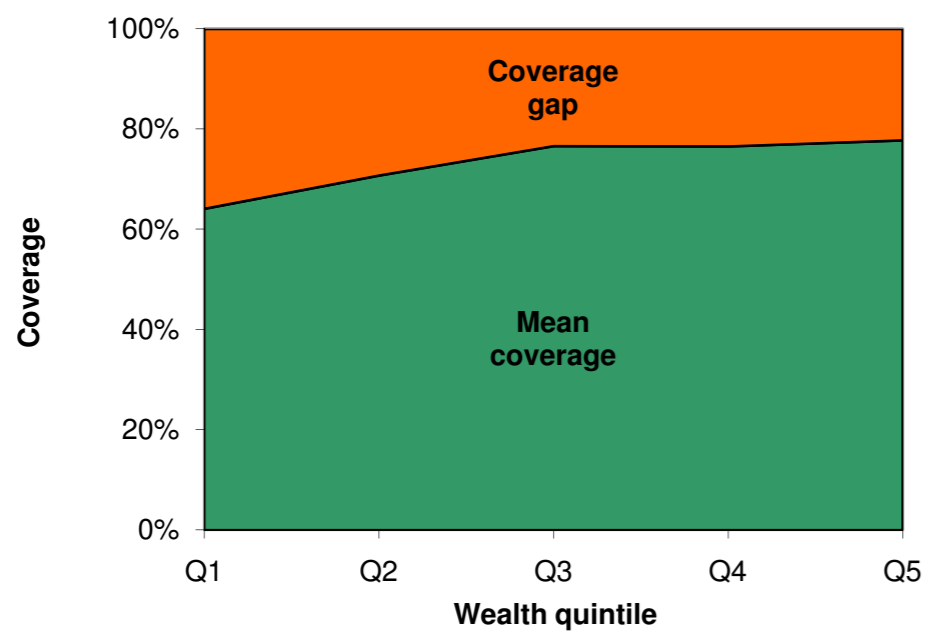

Fig 1. Mean coverage of selected interventions and corresponding coverage gap (how much is needed to reach universal coverage), by wealth quintile.

	Antenatal care (4+ visits)	Skilled attendant at delivery	Care seeking for pneumonia	ORT and continued feeding	BCG vaccine	DPT3 vaccine	Measles vaccine	Family planning needs satisfied
Poorest quint	75,3	50,8	51,6	42,1	97,2	92,5	89,4	53,6
Richest quinti	12,1	41,6	7,4	1,6	2,5	3,7	3,5	24,9
Richest quinti	87,4	92,4	59,0	43,7	94,7	88,8	92,9	78,5

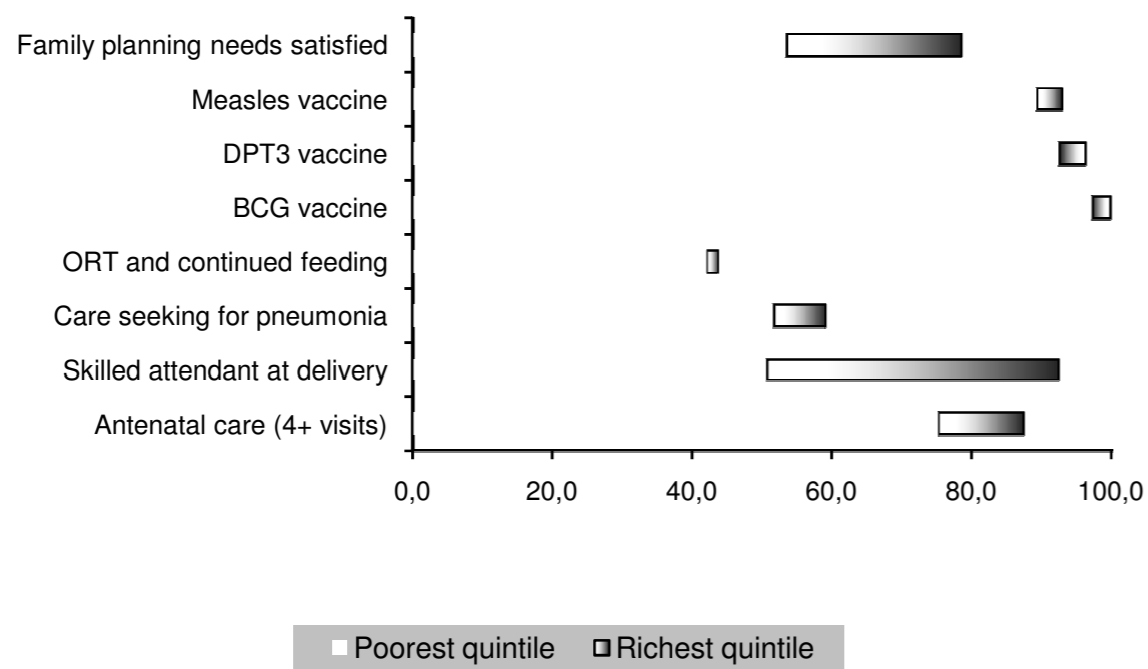

Fig 2. Coverage levels in the poorest and richest quintiles for selected interventions along the continuum of care.

		Wealth quintile				
		Q1	Q2	Q3	Q4	Q5
Co-coverage i	0	0,047	0,028	0,016	0,005	0,003
	1	0,188	0,074	0,081	0,029	0,025
	2	0,227	0,237	0,172	0,149	0,110
	3	0,161	0,235	0,208	0,250	0,258
	4	0,111	0,142	0,134	0,199	0,229
	5	0,103	0,098	0,132	0,152	0,180
	6	0,068	0,064	0,111	0,039	0,032
	7	0,082	0,070	0,080	0,074	0,078
	8	0,013	0,052	0,066	0,103	0,086
	9					
Total		1,000	1,000	1,000	1,000	1,000

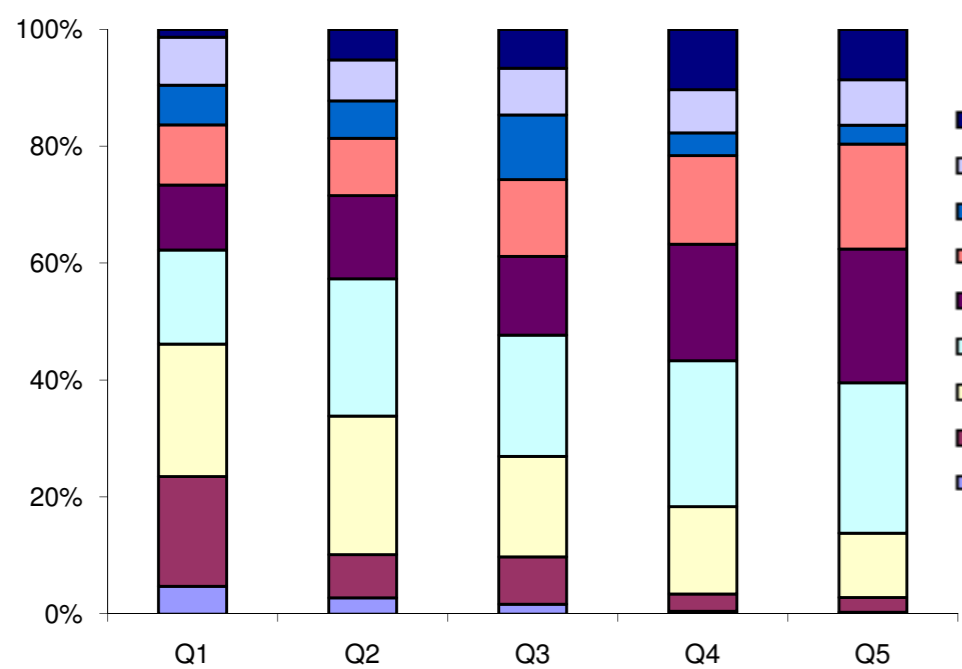

Fig 3. Percentage of children aged 1-4 years according to the number of key child-survival interventions received, by wealth quintile.

		Contraceptive prevalence rate	Skilled attendant at delivery	C-section rate	Antenatal care (4+ visits)	Early initiation of breastfeeding	Postnatal care for babies born at home	Postnatal care for all babies*	Family planning needs satisfied	Improved water sources	DPT3 vaccine	Measles vaccine	BCG vaccine	Vitamin A administration	ORT and continued feeding	Care seeking for pneumonia	Insecticide-treated use by children	Co-coverage (6 or more)	Coverage gap	Mean coverage	
Child's sex	Male	NA	47,4%	3,8%	60,3%	58,5%	7,7%	52,0%	NA	NA	37,4%	79,9%	92,0%	44,8%	53,2%	62,7%	15,7%	13,0%	NA	NA	
	Female	NA	45,5%	2,6%	60,5%	60,2%	7,3%	50,2%	NA	NA	34,3%	80,1%	90,8%	47,2%	52,7%	56,3%	15,5%	12,3%	NA	NA	
Region of residence	Urban	41,8%	81,1%	7,9%	71,3%	66,9%	14,9%	83,9%	72,3%	88,4%	36,5%	89,7%	96,0%	55,7%	59,1%	68,0%	40,3%	23,9%	NA	NA	
	Rural	21,6%	38,1%	2,1%	57,3%	57,6%	7,0%	43,2%	49,3%	76,9%	35,7%	77,9%	90,3%	43,7%	51,9%	58,0%	9,8%	9,9%	NA	NA	
Wealth quintiles	Q1	15,6%	31,0%	1,0%	50,4%	54,3%	5,8%	36,0%	41,0%	74,8%	34,2%	65,5%	87,0%	36,9%	48,7%	53,0%	3,5%	8,0%	53,1%	46,9%	
	Q2	18,9%	35,8%	2,3%	57,7%	54,6%	6,5%	40,8%	47,4%	76,7%	35,9%	79,0%	90,5%	42,1%	54,1%	61,0%	6,0%	10,3%	47,0%	53,0%	
	Q3	21,4%	37,6%	3,0%	57,7%	59,3%	6,8%	43,0%	46,9%	75,5%	34,8%	81,4%	91,3%	45,3%	51,5%	65,2%	11,9%	9,2%	46,6%	53,4%	
	Q4	29,8%	53,4%	2,8%	62,7%	62,0%	9,7%	58,3%	58,3%	81,1%	37,6%	89,7%	93,8%	52,2%	53,3%	55,3%	17,7%	13,9%	17,7%	41,1%	58,9%
	Q5	45,2%	87,2%	8,8%	75,5%	69,8%	22,6%	89,6%	75,3%	89,9%	37,7%	90,9%	96,9%	58,2%	61,8%	67,1%	49,7%	25,7%	28,3%	71,7%	71,7%
Maternal education	A	13,4%	30,8%	1,1%	52,6%	55,7%	5,3%	35,8%	39,0%	NO	31,8%	64,7%	84,3%	32,5%	49,6%	56,0%	7,1%	8,1%	NA	NA	
	B	21,8%	40,9%	3,6%	56,6%	54,2%	6,6%	45,9%	49,8%	NO	40,5%	78,4%	89,1%	41,1%	60,6%	63,9%	9,1%	10,2%	NA	NA	
	C	33,3%	54,2%	3,7%	64,3%	62,1%	9,4%	58,7%	61,5%	NO	36,7%	87,2%	95,1%	53,3%	52,3%	59,8%	20,7%	15,2%	NA	NA	
	D	63,9%	99,8%	25,9%	85,2%	74,7%	10,7%	99,3%	94,8%	NO	2,4%	84,0%	100,0%	62,2%	50,8%	79,7%	50,6%	28,7%	NA	NA	
Country region	dodoma	23,8%	38,7%	0,6%	71,6%	74,9%	3,7%	38,8%	47,1%	84,6%	49,3%	93,4%	95,6%	66,3%	64,8%	61,2%	4,1%	15,8%	NA	NA	
	arusha	48,6%	52,8%	3,7%	59,0%	66,6%	16,5%	58,9%	77,9%	81,8%	26,3%	82,1%	88,2%	60,0%	31,0%	58,3%	16,8%	14,5%	NA	NA	
	kilimanjaro	49,5%	71,5%	7,2%	65,5%	76,7%	2,3%	71,2%	74,0%	84,9%	40,5%	100,0%	100,0%	60,1%	59,5%	67,8%	13,1%	13,3%	NA	NA	
	tanga	40,2%	42,3%	2,7%	71,7%	55,5%	4,4%	43,6%	66,9%	77,0%	15,4%	84,1%	84,5%	30,9%	72,5%	83,7%	12,8%	10,8%	NA	NA	
	morogoro	34,6%	45,6%	8,9%	65,7%	77,3%	15,7%	54,4%	68,9%	80,3%	51,3%	93,4%	96,5%	44,6%	82,3%	51,3%	28,4%	16,9%	NA	NA	
	pwani	22,2%	45,0%	1,6%	74,1%	83,8%	13,4%	50,6%	47,4%	93,0%	64,8%	77,2%	100,0%	60,9%	87,9%	86,8%	15,7%	14,9%	NA	NA	
	dar es salam	44,6%	91,3%	8,0%	92,3%	73,8%	27,1%	93,3%	79,1%	87,2%	33,3%	88,3%	92,5%	57,9%	59,0%	58,3%	63,1%	31,8%	NA	NA	
	lindi	33,5%	46,3%	4,7%	71,1%	53,4%	10,0%	52,2%	61,5%	94,9%	37,3%	86,3%	94,9%	38,8%	65,8%	85,1%	6,0%	12,8%	NA	NA	
	mtwara	26,8%	37,6%	2,4%	66,1%	46,5%	21,1%	50,5%	54,0%	78,7%	35,1%	92,4%	96,1%	44,4%	52,8%	84,6%	10,7%	12,3%	NA	NA	
	ruvuma	41,6%	79,7%	5,1%	55,8%	55,4%	29,3%	85,4%	76,0%	85,4%	35,7%	94,6%	100,0%	44,6%	56,6%	55,2%	19,8%	21,6%	NA	NA	
	iringa	35,1%	72,0%	6,6%	71,7%	62,1%	20,2%	78,0%	68,1%	82,4%	69,4%	96,7%	97,8%	55,3%	61,3%	49,2%	2,0%	17,5%	NA	NA	
	mbeya	45,1%	39,9%	1,5%	58,7%	42,0%	6,1%	44,6%	81,2%	83,8%	21,7%	70,0%	80,7%	26,9%	56,1%	67,7%	7,7%	7,8%	NA	NA	
	singida	18,3%	42,7%	3,1%	58,3%	56,4%	4,4%	42,7%	42,6%	73,3%	36,5%	78,4%	92,9%	61,1%	55,7%	48,0%	6,3%	12,4%	NA	NA	
	tabora	10,3%	52,3%	2,3%	41,0%	41,5%	10,1%	58,3%	32,8%	90,5%	24,1%	46,5%	81,1%	24,3%	47,0%	50,7%	5,8%	5,8%	NA	NA	
	rukwa	18,1%	35,3%	0,5%	46,1%	43,1%	0,7%	37,9%	52,2%	67,1%	12,6%	78,6%	88,6%	18,1%	27,4%	36,3%	8,7%	4,5%	NA	NA	
	kigoma	19,8%	36,8%	1,9%	40,6%	50,3%	16,5%	49,0%	42,4%	69,0%	35,8%	90,0%	96,2%	64,9%	43,7%	45,1%	6,7%	8,3%	NA	NA	
	shinyanga	10,9%	37,5%	1,5%	40,9%	28,5%	1,1%	45,3%	27,3%	83,9%	15,9%	62,2%	87,6%	64,0%	37,9%	47,3%	23,0%	8,8%	NA	NA	
	kagera	15,7%	32,4%	3,8%	60,8%	94,6%	7,0%	37,1%	43,1%	58,4%	48,1%	86,6%	95,0%	42,8%	56,8%	84,9%	15,9%	13,0%	NA	NA	
	mwanza	11,0%	47,1%	4,6%	62,0%	95,7%	3,8%	49,4%	31,3%	70,5%	74,1%	91,5%	97,2%	38,3%	70,9%	68,9%	20,6%	16,8%	NA	NA	
	mara	13,0%	31,0%	0,6%	54,1%	21,8%	1,7%	32,7%	33,3%	56,6%	15,5%	66,2%	85,4%	43,8%	32,1%	57,4%	10,8%	5,8%	NA	NA	
manyara	26,5%	36,1%	2,4%	61,5%	54,1%	7,3%	39,1%	54,5%	89,2%	27,3%	83,7%	92,8%	43,4%	41,9%	58,9%	4,5%	10,1%	NA	NA		
zanzibar north	7,8%	25,4%	0,5%	78,1%	41,9%	3,1%	25,6%	16,5%	100,0%	21,9%	98,4%	96,6%	28,4%	33,7%	86,1%	10,1%	6,9%	NA	NA		
zanzibar south	21,0%	61,6%	1,8%	76,8%	65,1%	6,3%	57,4%	45,9%	100,0%	47,6%	88,0%	100,0%	28,9%	32,7%	93,6%	20,9%	14,9%	NA	NA		
town west	22,2%	75,9%	3,1%	76,1%	67,5%	5,0%	74,8%	47,2%	98,9%	20,4%	88,5%	97,9%	29,0%	61,9%	84,9%	31,6%	16,9%	NA	NA		
pemba north	7,2%	30,1%	1,4%	56,4%	27,4%	1,0%	29,7%	17,1%	99,0%	20,0%	73,0%	96,8%	12,8%	35,8%	85,8%	11,0%	5,3%	NA	NA		
pemba south	9,4%	39,9%	1,3%	52,7%	60,0%	2,9%	41,5%	22,0%	100,0%	5,2%	67,0%	85,8%	17,8%	44,0%	68,0%	11,0%	7,2%	NA	NA		
Overall		26,4%	46,4%	3,2%	60,4%	59,4%	7,5%	51,1%	55,9%	79,6%	35,9%	80,0%	91,4%	46,0%	53,0%	59,6%	15,6%	12,6%	43,4%	56,6%	
Q5/Q1 ratio		2,90	2,81	8,98	1,50	1,28	3,88	2,49	1,84	1,20	1,10	1,39	1,11	1,58	1,27	14,23	3,22	0,53	1,53		
Q5-Q1 difference		29,6	56,1	7,8	25,1	15,5	16,7	53,6	34,3	15,2	3,5	25,4	9,9	21,3	13,1	14,1	46,2	17,7	-24,8	24,8	
Slope index		36,2	58,1	7,0	26,1	17,7	13,4	56,1	42,2	17,4	4,4	31,8	11,3	25,4	10,9	9,9	46,8	17,4	NA	NA	
Concentration index		22,9	20,4	36,1	7,6	5,3	16,6	17,9	13,0	3,5	1,8	6,5	2,1	9,2	3,3	3,6	48,3	23,4	NA	NA	

	Wealth quintiles				
	Q1	Q2	Q3	Q4	Q5
Mean coverage	46,9%	53,0%	53,4%	58,9%	71,7%
Coverage gap	53,1%	47,0%	46,6%	41,1%	28,3%

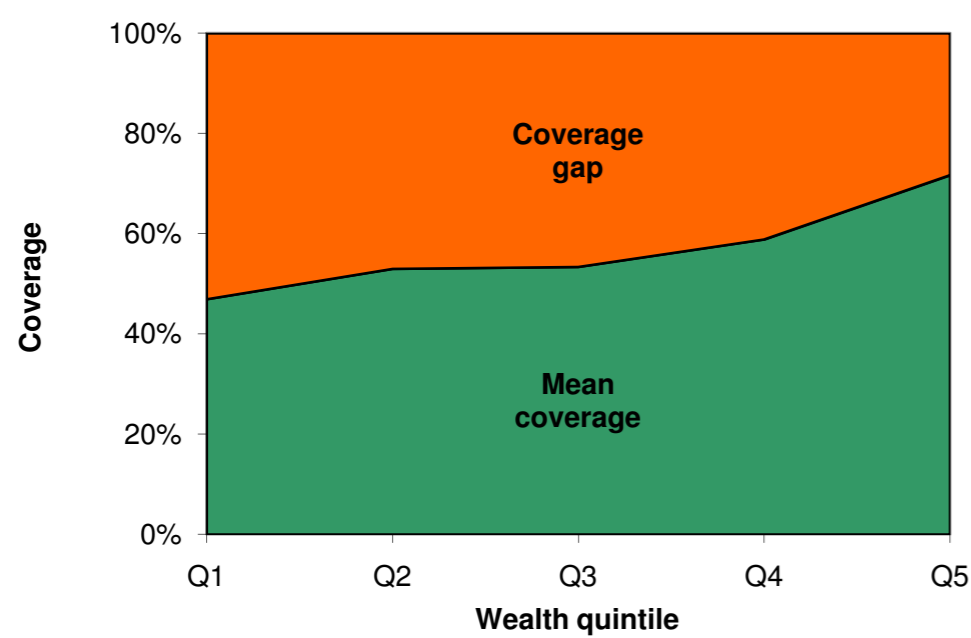

Fig 1. Mean coverage of selected interventions and corresponding coverage gap (how much is needed to reach universal coverage), by wealth quintile.

	Antenatal care (4+ visits)	Skilled attendant at delivery	Care seeking for pneumonia	ORT and continued feeding	BCG vaccine	DPT3 vaccine	Measles vaccine	Family planning needs satisfied
Poorest quintile	50,4	31,0	53,0	48,7	87,0	34,2	65,5	41,0
Richest quintile	25,1	56,1	14,1	13,1	9,9	3,5	25,4	34,3
Richest quintile	75,5	87,2	67,1	61,8	96,9	37,7	90,9	75,3

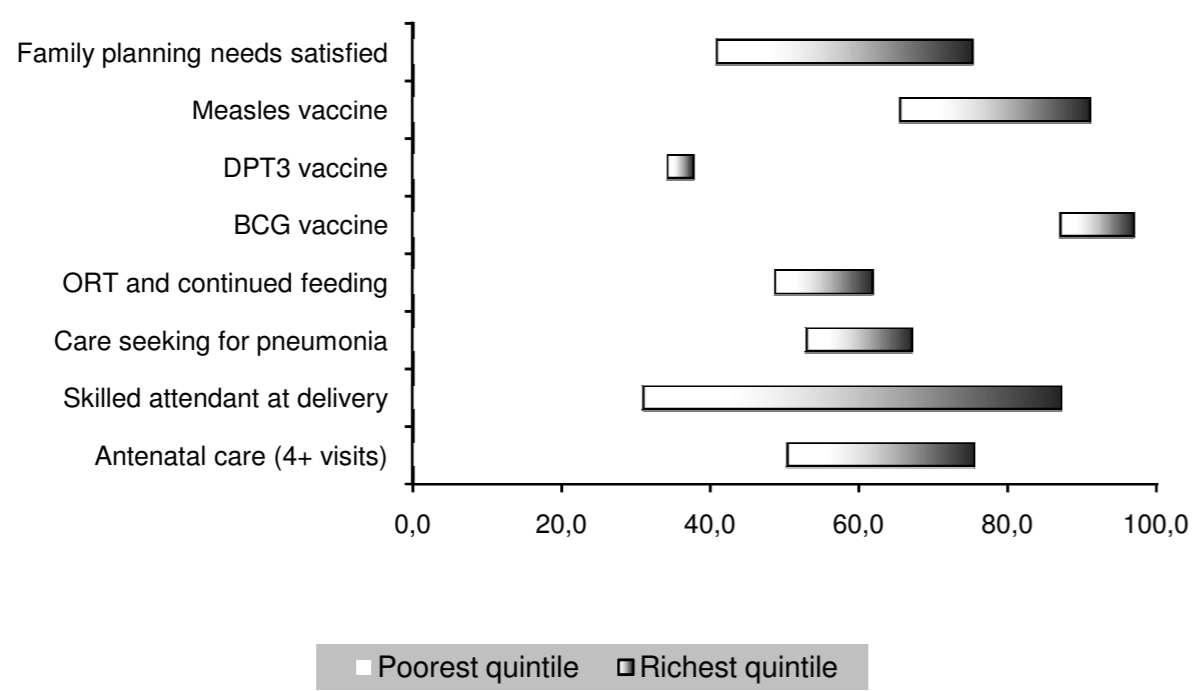

Fig 2. Coverage levels in the poorest and richest quintiles for selected interventions along the continuum of care.

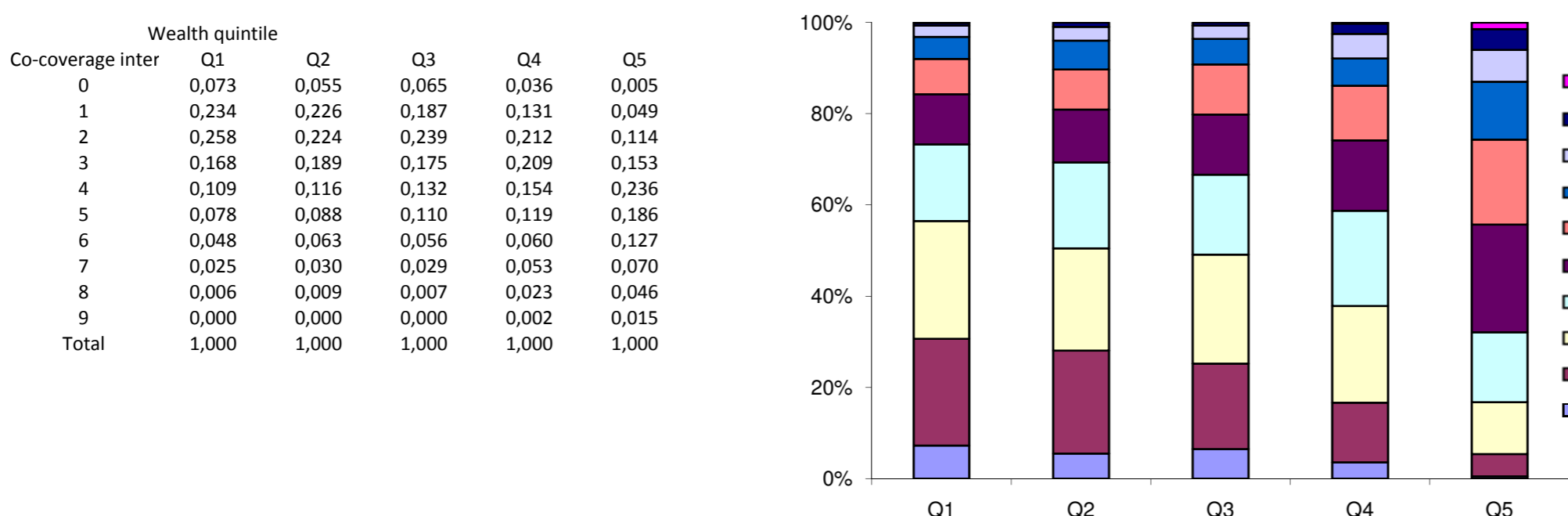

Fig 3. Percentage of children aged 1-4 years according to the number of key child-survival interventions received, by wealth quintile.

		Contraceptive prevalence rate	Skilled attendant at delivery	C-section rate	Antenatal care (4+ visits)	Early initiation of breastfeeding	Postnatal care for babies born at home	Postnatal care for all babies*	Family planning needs satisfied	Improved water sources	DPT3 vaccine	Measles vaccine	BCG vaccine	Vitamin A administration	ORT and continued feeding	Care seeking for pneumonia	Insecticide-treated use by children	Co-coverage (6 or more)	Coverage gap	Mean coverage
Child's sex	Male	NA	44,3%	3,4%	47,2%	41,5%	ND	ND	NA	NA	NO	15,5%	67,5%	90,1%	55,2%	40,6%	75,2%	4,8%	NA	NA
	Female	NA	40,8%	2,9%	46,9%	43,1%	ND	ND	NA	NA	NO	18,0%	69,1%	91,4%	53,6%	38,2%	71,8%	4,4%	NA	NA
Region of residence	Urban	43,1%	80,5%	8,9%	61,2%	47,8%	ND	ND	61,5%	89,9%	97,4%	19,6%	77,4%	92,0%	43,3%	48,0%	73,2%	9,4%	NA	NA
	Rural	20,8%	37,7%	2,4%	45,0%	41,4%	ND	ND	32,8%	63,8%	86,7%	16,4%	67,3%	90,6%	55,8%	38,6%	73,6%	4,0%	NA	NA
Wealth quintiles	Q1	9,9%	28,7%	1,6%	44,4%	42,3%	ND	ND	17,5%	67,2%	58,5%	20,8%	66,3%	93,9%	50,6%	39,1%	76,9%	4,1%	62,5%	37,5%
	Q2	15,7%	31,9%	1,8%	41,5%	42,3%	ND	ND	25,5%	61,6%	86,4%	15,0%	64,8%	90,3%	59,7%	35,3%	69,9%	3,6%	56,8%	43,2%
	Q3	19,4%	35,3%	3,0%	41,6%	39,1%	ND	ND	30,8%	57,7%	96,8%	15,7%	67,0%	89,6%	60,3%	39,0%	70,3%	3,0%	53,0%	47,0%
	Q4	27,6%	50,0%	3,1%	44,8%	40,9%	ND	ND	41,0%	66,1%	99,0%	13,5%	72,4%	90,8%	53,0%	43,3%	71,4%	4,3%	48,1%	51,9%
	Q5	47,5%	77,1%	7,5%	65,4%	47,0%	ND	ND	64,5%	83,2%	99,9%	19,5%	73,4%	88,4%	44,6%	43,6%	81,2%	8,9%	36,7%	63,3%
Maternal education	A	13,2%	26,2%	1,9%	40,9%	40,1%	ND	ND	22,8%	NO	NO	17,6%	64,1%	89,7%	61,3%	40,6%	70,3%	3,0%	NA	NA
	B	19,2%	39,0%	2,6%	44,1%	41,6%	ND	ND	30,2%	NO	NO	15,7%	65,4%	90,3%	52,3%	37,5%	74,5%	3,5%	NA	NA
	C	40,9%	62,9%	4,5%	55,6%	44,8%	ND	ND	56,9%	NO	NO	17,8%	76,3%	91,4%	51,5%	42,7%	73,3%	8,0%	NA	NA
	D	50,9%	89,2%	14,0%	75,9%	49,2%	ND	ND	73,3%	NO	NO	20,5%	88,8%	100,0%	61,5%	49,8%	92,3%	12,7%	NA	NA
Country region	central 1	33,9%	52,1%	3,5%	52,6%	37,1%	ND	ND	48,8%	46,5%	97,2%	8,2%	59,9%	76,8%	39,5%	42,6%	85,2%	2,4%	NA	NA
	central 2	36,0%	52,0%	2,4%	51,1%	40,1%	ND	ND	50,4%	62,8%	99,0%	15,3%	62,2%	88,4%	47,2%	35,2%	84,9%	5,3%	NA	NA
	kampala	47,6%	90,8%	9,2%	63,9%	53,8%	ND	ND	67,9%	93,5%	100,0%	21,0%	72,6%	91,0%	43,6%	51,1%	79,7%	9,6%	NA	NA
	east central	23,4%	56,4%	2,8%	43,8%	45,4%	ND	ND	34,9%	77,7%	92,1%	21,6%	58,9%	88,9%	61,8%	34,8%	70,9%	5,1%	NA	NA
	eastern	20,1%	41,3%	2,6%	39,0%	36,1%	ND	ND	30,6%	79,1%	72,0%	12,5%	63,7%	95,1%	39,8%	45,5%	62,1%	3,9%	NA	NA
	north	10,9%	31,0%	1,5%	47,6%	42,3%	ND	ND	19,1%	74,8%	70,6%	23,3%	79,2%	96,3%	73,7%	42,5%	80,9%	6,5%	NA	NA
	west Nile	13,7%	34,6%	3,1%	60,2%	49,0%	ND	ND	22,4%	73,0%	86,9%	11,3%	64,9%	96,4%	39,8%	33,7%	71,4%	5,9%	NA	NA
western	20,6%	31,5%	4,1%	44,4%	49,4%	ND	ND	33,7%	60,5%	93,6%	21,3%	75,3%	91,7%	66,0%	39,9%	62,9%	3,4%	NA	NA	
southwest	26,8%	32,5%	3,0%	40,9%	35,1%	ND	ND	42,0%	49,0%	99,2%	11,8%	67,9%	88,1%	50,4%	29,5%	72,3%	2,5%	NA	NA	
Overall		23,7%	42,6%	3,2%	47,1%	42,3%	ND	ND	36,9%	67,2%	88,1%	16,7%	68,3%	90,7%	54,4%	39,4%	73,5%	4,6%	51,5%	48,5%
Q5/Q1 ratio		4,82	2,68	4,82	1,47	1,11	ND	ND	3,68	1,24	1,71	0,94	1,11	0,94	0,88	1,12	1,06	2,15	0,59	1,69
Q5-Q1 difference		37,6	48,4	6,0	21,0	4,7	ND	ND	47,0	16,0	41,4	-1,3	-5,5	-6,0	4,5	4,3	4,8	-25,8	25,8	
Slope index		44,9	52,2	6,0	19,3	3,0	ND	ND	56,8	17,4	-3,4	9,8	-5,3	-6,1	7,3	1,6	2,9	4,2	NA	NA
Concentration index		30,6	21,0	32,3	7,5	1,2	ND	ND	25,7	4,7	-2,7	2,5	-0,7	-2,6	2,1	-0,3	4,7	16,2	NA	NA

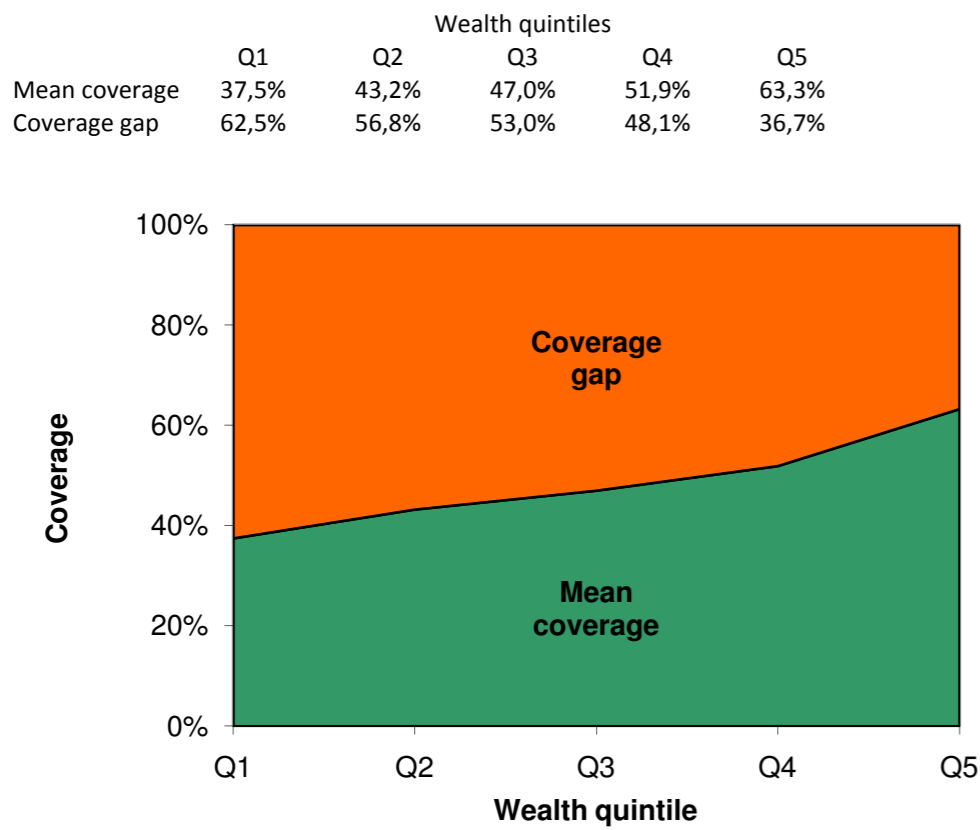

Fig 1. Mean coverage of selected interventions and corresponding coverage gap (how much is needed to reach universal coverage), by wealth quintile.

	Antenatal care (4+ visits)	Skilled attendant at delivery	Care seeking for pneumonia	ORT and continued feeding	BCG vaccine	DPT3 vaccine	Measles vaccine	Family planning needs satisfied
Poorest quintile	44,4	28,7	39,1	50,6	66,3	58,5	20,8	17,5
Richest quintile	21,0	48,4	4,5	6,0	7,1	41,4	1,3	47,0
Richest quintile	65,4	77,1	43,6	44,6	73,4	99,9	19,5	64,5

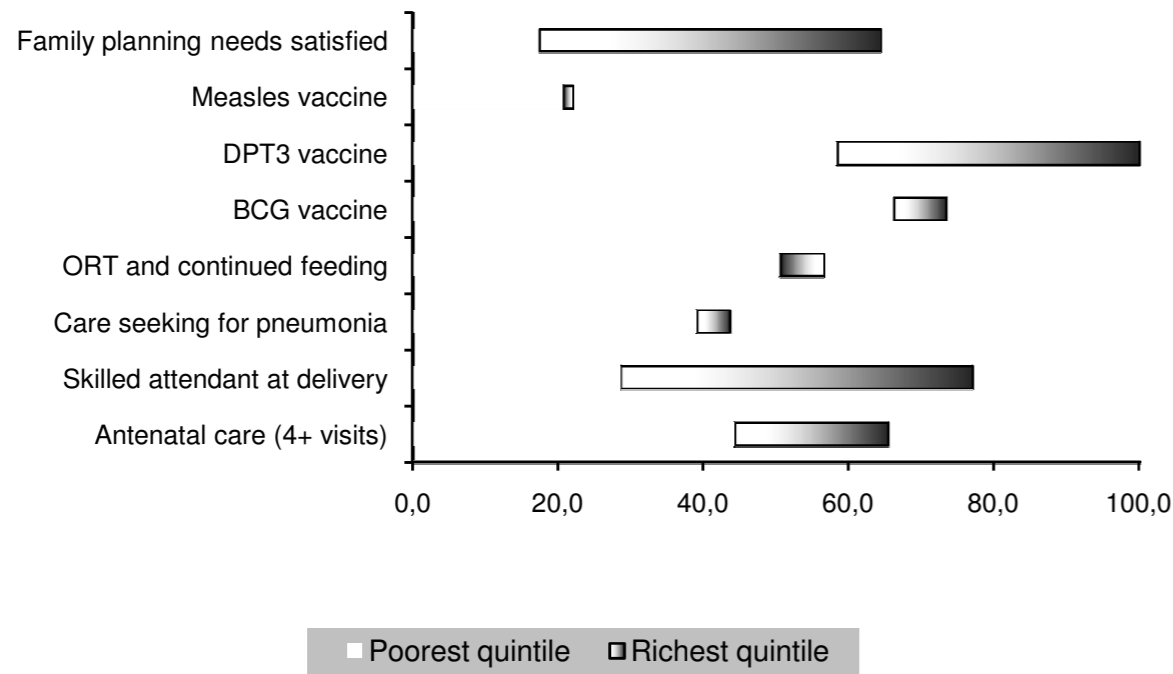

Fig 2. Coverage levels in the poorest and richest quintiles for selected interventions along the continuum of care.

Co-coverage int.	Q1	Q2	Q3	Q4	Q5
0	0,155	0,155	0,163	0,084	0,036
1	0,302	0,285	0,291	0,284	0,148
2	0,211	0,236	0,219	0,247	0,269
3	0,155	0,138	0,136	0,167	0,194
4	0,082	0,097	0,109	0,115	0,171
5	0,054	0,052	0,053	0,059	0,093
6	0,031	0,025	0,023	0,036	0,055
7	0,007	0,011	0,006	0,005	0,031
8	0,002	0,001	0,001	0,000	0,003
9	0,001	0,000	0,000	0,002	0,000
Total	1,000	1,000	1,000	1,000	1,000

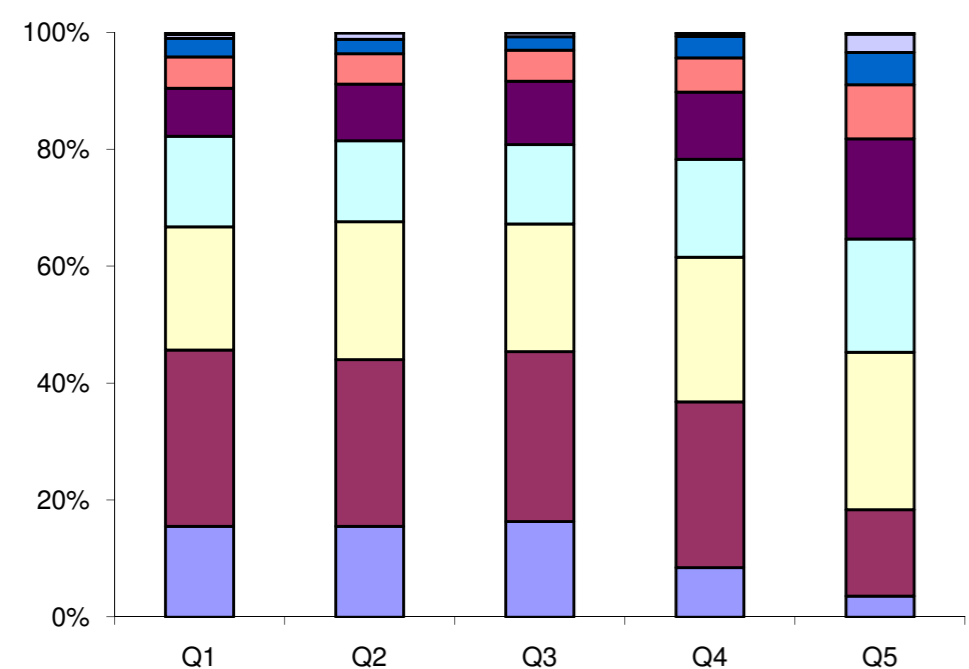

Fig 3. Percentage of children aged 1-4 years according to the number of key child-survival interventions received, by wealth quintile.

		Contraceptive prevalence rate	Skilled attendant at delivery	C-section rate	Antenatal care (4+ visits)	Early initiation of breastfeeding	Postnatal care for babies born at home	Postnatal care for all babies*	Family planning needs satisfied	Improved water sources	DPT3 vaccine	Measles vaccine	BCG vaccine	Vitamin A administration	ORT and continued feeding	Care seeking for pneumonia	Insecticide-treated use by children	Co-coverage (6 or more)	Coverage gap	Mean coverage
Child's sex	Male	NA	47,3%	2,9%	59,6%	56,1%	ND	ND	NA	NA	20,8%	84,9%	92,0%	77,6%	55,4%	64,9%	28,8%	7,2%	NA	NA
	Female	NA	45,9%	3,0%	57,8%	57,1%	ND	ND	NA	NA	20,5%	85,0%	92,6%	74,7%	56,8%	64,5%	26,7%	6,8%	NA	NA
Region of residence	Urban	48,4%	83,3%	6,3%	59,7%	58,8%	ND	ND	67,5%	82,2%	26,9%	88,6%	94,7%	76,3%	59,0%	66,2%	29,1%	12,8%	NA	NA
	Rural	36,7%	31,4%	1,6%	58,2%	55,6%	ND	ND	56,5%	19,6%	18,3%	83,6%	91,4%	76,1%	54,8%	64,1%	27,2%	4,6%	NA	NA
Wealth quintiles	Q1	40,5%	27,0%	1,2%	55,8%	56,0%	ND	ND	60,5%	10,3%	17,8%	87,6%	94,8%	80,0%	53,2%	63,3%	18,3%	3,8%	46,3%	53,7%
	Q2	34,2%	27,8%	1,2%	57,4%	55,6%	ND	ND	52,1%	16,3%	14,9%	79,6%	88,5%	76,8%	56,9%	62,9%	31,3%	4,3%	49,0%	51,0%
	Q3	31,3%	36,5%	1,4%	60,1%	56,7%	ND	ND	51,3%	26,2%	21,5%	81,6%	88,9%	72,5%	51,1%	66,6%	30,9%	5,4%	47,0%	53,0%
	Q4	44,3%	71,5%	4,6%	58,3%	57,6%	ND	ND	63,5%	63,9%	23,3%	85,2%	94,9%	72,4%	56,7%	69,1%	29,6%	8,5%	38,0%	62,0%
	Q5	54,2%	91,7%	9,0%	63,3%	57,4%	ND	ND	74,1%	92,7%	30,6%	94,5%	96,4%	80,0%	65,2%	61,1%	31,1%	17,4%	30,6%	69,4%
Maternal education	A	35,0%	23,6%	0,8%	53,5%	57,0%	ND	ND	55,9%	NO	16,1%	82,4%	89,6%	69,0%	50,5%	64,9%	21,0%	2,8%	NA	NA
	B	36,9%	38,3%	2,2%	57,4%	56,0%	ND	ND	56,0%	NO	19,9%	83,5%	92,7%	74,5%	57,8%	58,7%	26,4%	5,8%	NA	NA
	C	43,6%	57,5%	3,4%	59,5%	56,4%	ND	ND	63,2%	NO	20,7%	86,0%	92,3%	79,9%	56,0%	71,8%	30,0%	7,8%	NA	NA
	D	56,2%	92,8%	11,5%	72,2%	61,4%	ND	ND	76,5%	NO	41,1%	96,4%	96,4%	78,7%	57,3%	65,3%	41,6%	22,3%	NA	NA
Country region	central	32,8%	33,7%	1,2%	52,9%	56,4%	ND	ND	53,3%	45,6%	14,4%	91,6%	93,0%	71,9%	55,9%	62,8%	27,5%	5,8%	NA	NA
	copperbelt	47,7%	75,7%	6,9%	60,9%	49,2%	ND	ND	63,7%	66,8%	24,0%	87,0%	94,8%	77,6%	59,8%	58,7%	31,8%	11,3%	NA	NA
	eastern	52,6%	43,0%	1,8%	61,5%	64,9%	ND	ND	68,5%	16,5%	17,9%	89,0%	98,0%	73,8%	73,3%	82,2%	20,5%	5,2%	NA	NA
	luapula	15,8%	33,9%	3,1%	64,6%	62,9%	ND	ND	31,3%	32,0%	22,5%	75,8%	84,1%	84,8%	53,4%	50,9%	54,8%	8,0%	NA	NA
	lusaka	46,1%	77,6%	6,4%	56,3%	59,8%	ND	ND	68,2%	83,8%	33,8%	91,9%	94,1%	73,0%	59,0%	71,7%	22,8%	10,9%	NA	NA
	northern	37,7%	29,5%	1,6%	58,3%	52,2%	ND	ND	56,3%	20,6%	17,9%	71,1%	81,9%	67,8%	57,2%	58,8%	26,4%	4,1%	NA	NA
	northwestern	32,0%	40,6%	0,8%	57,6%	42,6%	ND	ND	56,0%	16,9%	17,7%	78,0%	93,7%	80,8%	62,0%	58,6%	27,9%	4,4%	NA	NA
	southern	45,8%	36,4%	2,0%	58,7%	66,4%	ND	ND	63,8%	38,9%	20,5%	92,4%	97,8%	78,6%	30,9%	75,4%	17,1%	6,2%	NA	NA
western	33,1%	42,3%	1,1%	55,3%	48,4%	ND	ND	60,2%	30,0%	19,4%	93,1%	97,4%	85,8%	52,0%	70,2%	29,1%	7,3%	NA	NA	
Overall		40,8%	46,6%	3,0%	58,7%	56,6%	ND	ND	60,6%	41,9%	20,6%	84,9%	92,3%	76,1%	56,1%	64,7%	27,8%	7,0%	42,9%	57,1%
Q5/Q1 ratio		1,34	3,40	7,74	1,13	1,02	ND	ND	1,22	8,99	1,71	1,08	1,02	1,00	1,23	0,96	1,70	4,62	0,66	1,29
Q5-Q1 difference		13,8	64,7	7,9	7,5	1,3	ND	ND	13,6	82,4	12,7	6,8	1,6	0,0	12,0	-2,2	12,7	13,6	-15,8	15,8
Slope index		20,9	80,4	8,3	7,2	2,4	ND	ND	22,1	106,7	15,0	6,4	3,5	-4,5	9,6	2,8	12,4	13,5	NA	NA
Concentration index		6,8	27,7	46,2	2,9	0,7	ND	ND	4,9	42,3	12,2	1,0	0,2	-0,9	2,4	1,4	8,5	31,7	NA	NA

	Q1	Q2	Q3	Q4	Q5
Mean coverage	53,7%	51,0%	53,0%	62,0%	69,4%
Coverage gap	46,3%	49,0%	47,0%	38,0%	30,6%

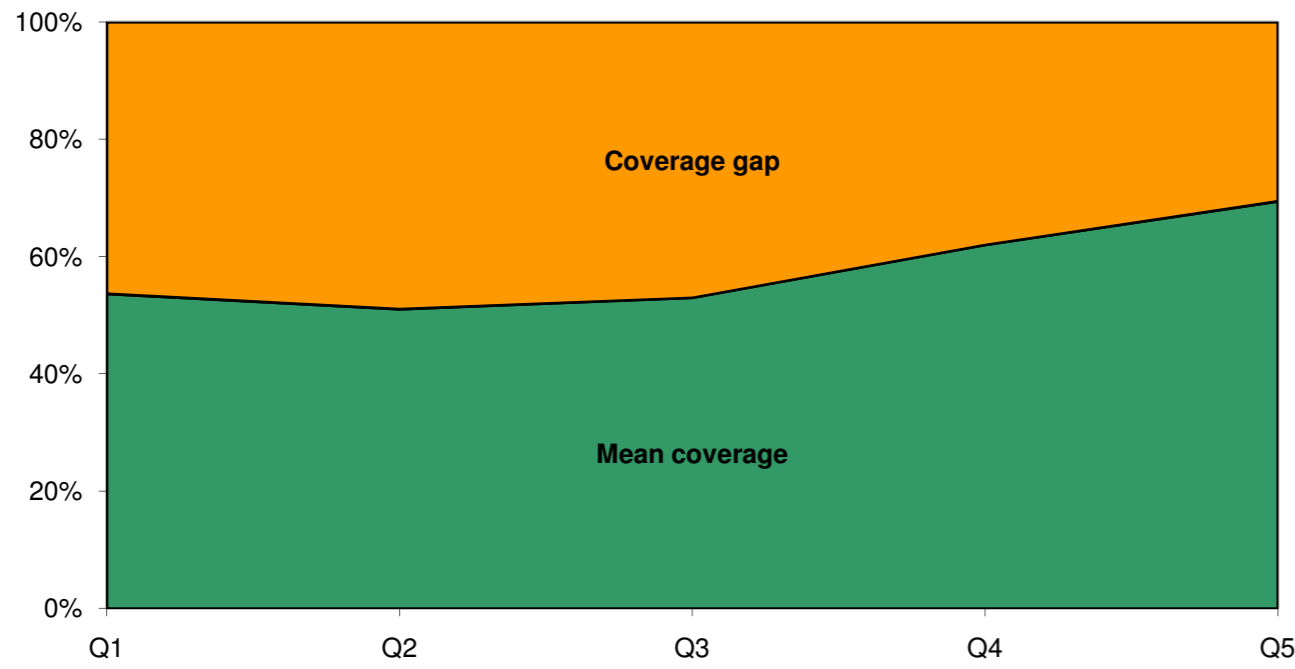

Fig 1. Mean coverage of selected interventions and corresponding coverage gap (how much is needed to reach universal coverage), by wealth quintile.

	Antenatal care (4+ visits)	Skilled attendant at delivery	Care seeking for pneumonia	ORT and continued feeding	BCG vaccine	DPT3 vaccine	Measles vaccine	Family planning needs satisfied
Poorest quintile	55,8	27,0	63,3	53,2	94,8	17,8	87,6	60,5
Richest quintile	7,5	64,7	2,2	12,0	1,6	12,7	6,8	13,6
Richest quintile	63,3	91,7	61,1	65,2	96,4	30,6	94,5	74,1

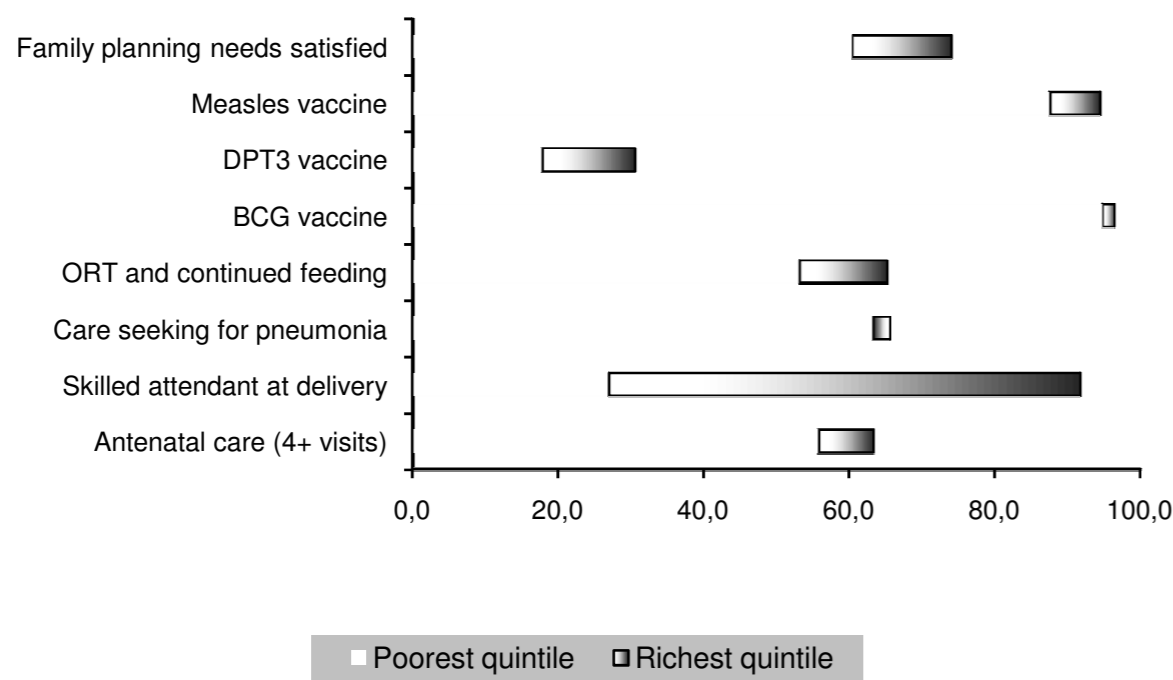

Fig 2. Coverage levels in the poorest and richest quintiles for selected interventions along the continuum of care.

Co-coverage into	Wealth quintile				
	Q1	Q2	Q3	Q4	Q5
0	0,161	0,170	0,095	0,028	0,001
1	0,277	0,222	0,239	0,118	0,032
2	0,198	0,231	0,233	0,267	0,167
3	0,147	0,149	0,172	0,212	0,254
4	0,113	0,094	0,119	0,166	0,254
5	0,066	0,090	0,086	0,125	0,119
6	0,029	0,031	0,043	0,052	0,082
7	0,008	0,010	0,007	0,022	0,073
8	0,000	0,002	0,004	0,011	0,015
9	0,000	0,000	0,000	0,001	0,003
Total	1,000	1,000	1,000	1,000	1,000

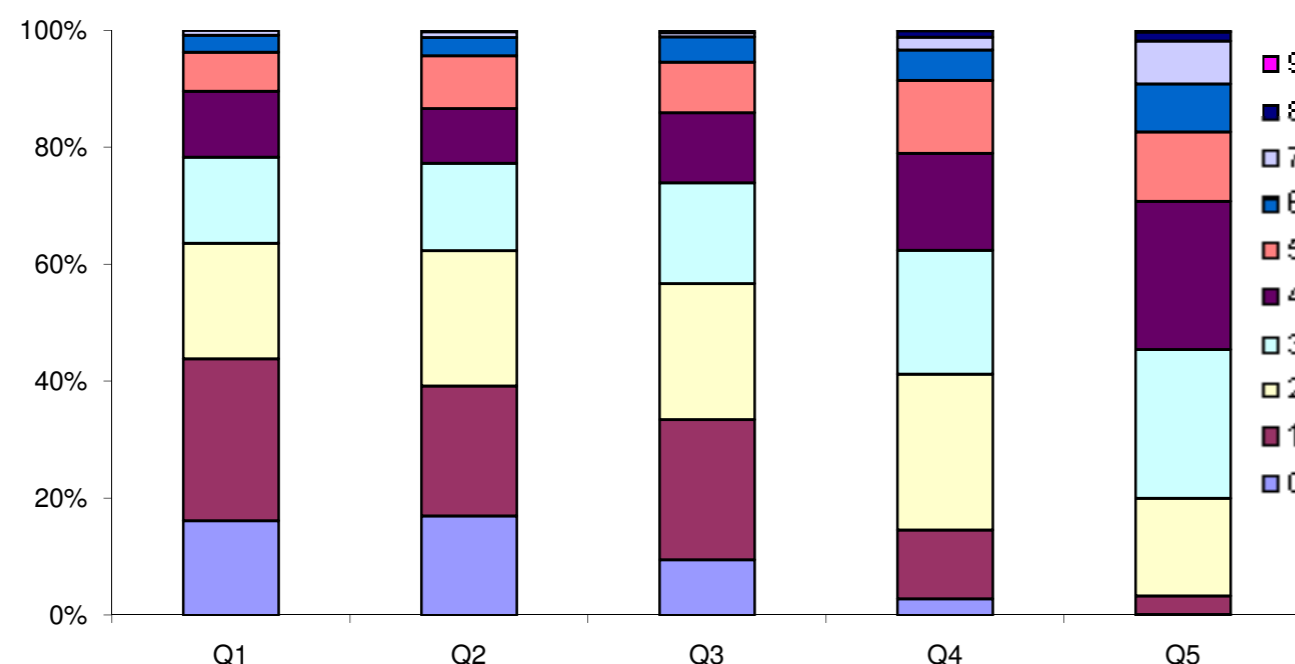

Fig 3. Percentage of children aged 1-4 years according to the number of key child-survival interventions received, by wealth quintile.

		Contraceptive prevalence rate	Skilled attendant at delivery	C-section rate	Antenatal care (4+ visits)	Early initiation of breastfeeding	Postnatal care for babies born at home	Postnatal care for all babies*	Family planning needs satisfied	Improved water sources	DPT3 vaccine	Measles vaccine	BCG vaccine	Vitamin A administration	ORT and continued feeding	Care seeking for pneumonia	Insecticide-treated use by children	Co-coverage (6 or more)	Coverage gap	Mean coverage
Child's sex	Male	NA	68,1%	5,1%	71,1%	70,9%	ND	ND	NA	NA	62,2%	63,6%	72,7%	49,1%	47,7%	24,3%	ND	13,7%	NA	NA
	Female	NA	69,2%	4,5%	72,0%	69,5%	ND	ND	NA	NA	62,0%	68,2%	79,2%	52,1%	45,5%	28,3%	ND	12,9%	NA	NA
Region of residence	Urban	69,8%	93,8%	8,8%	77,4%	75,7%	ND	ND	89,6%	99,4%	67,2%	71,7%	79,0%	58,9%	59,1%	29,5%	ND	17,7%	NA	NA
	Rural	55,3%	58,4%	3,2%	68,9%	68,0%	ND	ND	78,7%	64,9%	59,9%	63,2%	74,4%	47,3%	43,3%	25,5%	ND	11,5%	NA	NA
Wealth quintiles	Q1	48,0%	46,3%	1,9%	64,3%	65,0%	ND	ND	71,0%	53,1%	56,3%	54,2%	73,2%	47,7%	38,9%	20,2%	ND	8,5%	46,0%	54,0%
	Q2	57,1%	56,3%	3,1%	68,7%	68,4%	ND	ND	79,5%	61,2%	58,0%	66,1%	72,0%	42,0%	45,0%	26,6%	ND	12,1%	39,7%	60,3%
	Q3	56,1%	70,5%	4,0%	72,5%	68,7%	ND	ND	81,8%	71,1%	62,1%	67,8%	77,3%	51,7%	51,1%	34,0%	ND	12,0%	34,2%	65,8%
	Q4	66,5%	85,5%	6,7%	72,4%	73,8%	ND	ND	87,7%	94,1%	67,5%	70,6%	78,5%	55,0%	48,4%	17,5%	ND	18,4%	32,3%	67,7%
	Q5	72,1%	95,3%	10,0%	82,4%	77,6%	ND	ND	90,5%	99,8%	69,1%	74,0%	79,5%	59,5%	60,7%	48,1%	ND	16,4%	23,3%	76,7%
Maternal education	A	34,7%	34,6%	1,3%	60,3%	68,3%	ND	ND	60,9%	NO	43,6%	30,3%	54,6%	39,4%	47,2%	29,8%	ND	3,0%	NA	NA
	B	54,2%	53,2%	2,6%	66,0%	67,9%	ND	ND	79,1%	NO	60,9%	61,5%	76,0%	47,1%	39,5%	24,1%	ND	9,6%	NA	NA
	C	64,6%	76,9%	5,7%	73,8%	71,5%	ND	ND	85,0%	NO	62,7%	69,3%	76,5%	52,6%	50,5%	27,0%	ND	15,2%	NA	NA
	D	74,9%	98,8%	14,2%	92,3%	68,2%	ND	ND	93,3%	NO	81,0%	75,5%	85,4%	60,6%	56,3%	31,6%	ND	25,4%	NA	NA
Country region	manicaland	52,4%	61,5%	4,0%	69,9%	66,5%	ND	ND	74,1%	76,5%	50,2%	54,5%	61,4%	31,6%	52,0%	24,6%	ND	12,1%	NA	NA
	mashonaland central	61,4%	60,4%	2,8%	69,9%	59,0%	ND	ND	83,7%	69,9%	60,8%	72,0%	81,3%	42,9%	48,2%	19,2%	ND	14,1%	NA	NA
	mashonaland east	64,0%	69,0%	4,5%	78,8%	87,6%	ND	ND	85,2%	80,2%	84,5%	87,3%	94,6%	45,9%	55,1%	18,8%	ND	20,0%	NA	NA
	mashonaland west	62,0%	60,5%	6,0%	68,9%	67,3%	ND	ND	85,6%	67,1%	64,2%	65,5%	70,5%	53,7%	44,0%	20,8%	ND	11,0%	NA	NA
	matebeleland north	45,7%	58,3%	3,6%	60,5%	72,0%	ND	ND	69,2%	78,8%	68,2%	70,1%	84,9%	71,8%	48,7%	28,9%	ND	11,3%	NA	NA
	matebeleland south	47,2%	63,5%	3,1%	67,5%	64,9%	ND	ND	70,3%	71,2%	59,2%	63,2%	75,0%	75,9%	54,2%	38,0%	ND	12,8%	NA	NA
	midlands	63,4%	63,9%	5,1%	68,5%	61,9%	ND	ND	86,6%	70,5%	56,6%	56,2%	75,1%	34,1%	29,4%	22,1%	ND	10,3%	NA	NA
	masvingo	54,1%	67,3%	3,7%	76,2%	77,0%	ND	ND	78,0%	52,2%	61,6%	63,6%	72,4%	59,4%	46,5%	38,8%	ND	12,7%	NA	NA
	harare	71,9%	93,7%	7,5%	75,5%	75,2%	ND	ND	91,3%	60,1%	68,5%	77,3%	77,3%	59,2%	58,4%	28,3%	ND	14,1%	NA	NA
	bulawayo	67,0%	95,1%	8,8%	75,2%	80,3%	ND	ND	85,8%	98,9%	77,2%	77,4%	83,1%	70,4%	39,4%	47,1%	ND	21,8%	NA	NA
Overall		60,2%	68,6%	4,8%	71,6%	70,2%	ND	ND	82,6%	75,9%	62,1%	65,8%	75,8%	50,6%	46,7%	26,3%	ND	13,3%	36,1%	63,9%
Q5/Q1 ratio		1,50	2,06	5,20	1,28	1,19	ND	ND	1,28	1,88	1,23	1,37	1,09	1,25	1,56	2,38	ND	1,92	0,51	1,42
Q5-Q1 difference		24,1	49,0	8,1	18,0	12,6	ND	ND	19,5	46,7	12,8	19,8	6,3	11,8	21,7	27,9	ND	7,9	-22,7	22,7
Slope index		29,2	63,9	9,4	19,6	15,0	ND	ND	23,5	63,5	17,2	23,2	9,3	17,0	22,4	19,2	ND	11,5	NA	NA
Concentration index		7,6	15,7	32,7	4,5	3,4	ND	ND	4,7	13,9	4,4	5,9	2,1	5,3	8,4	11,1	ND	14,6	NA	NA

	Wealth quintiles				
	Q1	Q2	Q3	Q4	Q5
Mean coverage	54,0%	60,3%	65,8%	67,7%	76,7%
Coverage gap	46,0%	39,7%	34,2%	32,3%	23,3%

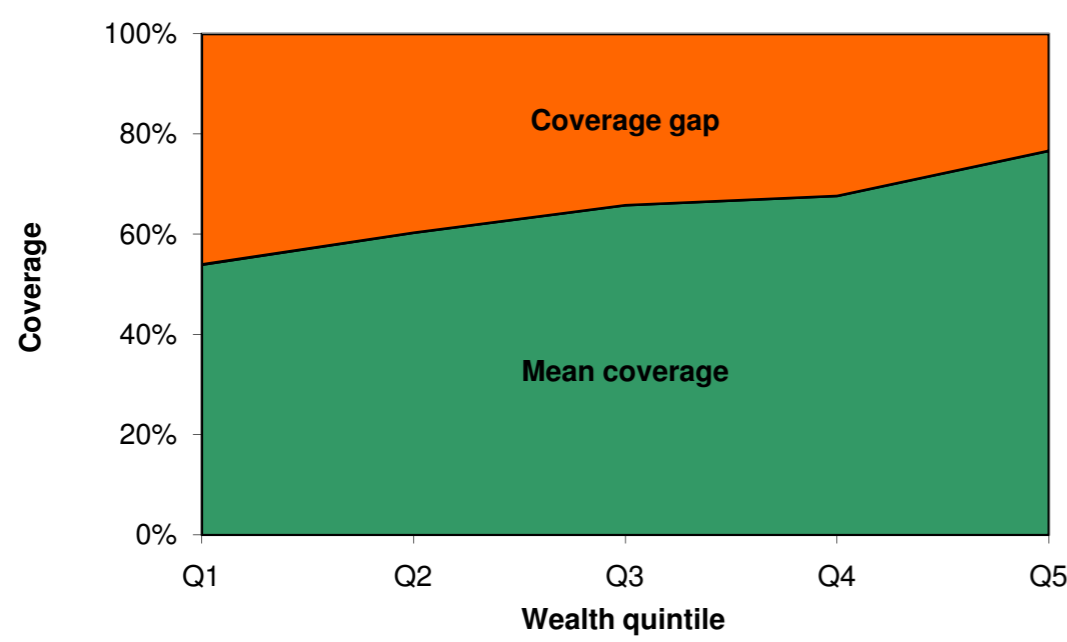

Fig 1. Mean coverage of selected interventions and corresponding coverage gap (how much is needed to reach universal coverage), by wealth quintile.

	Antenatal care (4+ visits)	Skilled attendant at delivery	Care seeking for pneumonia	ORT and continued feeding	BCG vaccine	DPT3 vaccine	Measles vaccine	Family planning needs satisfied
Poorest quintile	64,3	46,3	20,2	38,9	73,2	56,3	54,2	71,0
Richest quintile	18,0	49,0	27,9	21,7	6,3	12,8	19,8	19,5
Richest quintile	82,4	95,3	48,1	60,7	79,5	69,1	74,0	90,5

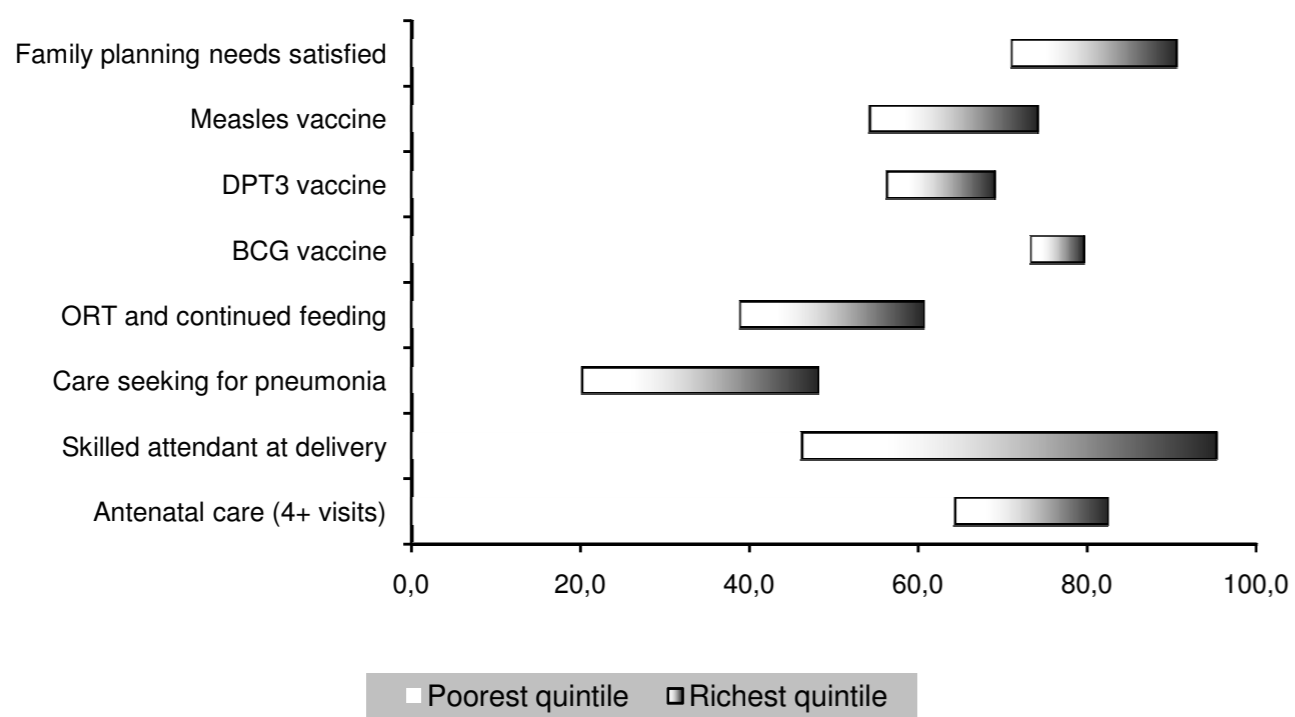

Fig 2. Coverage levels in the poorest and richest quintiles for selected interventions along the continuum of care.

Co-coverage interventions	Wealth quintile				
	Q1	Q2	Q3	Q4	Q5
0	0,098	0,089	0,025	0,006	0,002
1	0,192	0,149	0,105	0,048	0,017
2	0,234	0,189	0,203	0,166	0,116
3	0,197	0,234	0,246	0,221	0,229
4	0,124	0,136	0,173	0,233	0,335
5	0,069	0,082	0,127	0,142	0,137
6	0,055	0,063	0,057	0,068	0,039
7	0,023	0,040	0,042	0,081	0,068
8	0,008	0,019	0,020	0,035	0,056
9					
Total	1,000	1,000	1,000	1,000	1,000

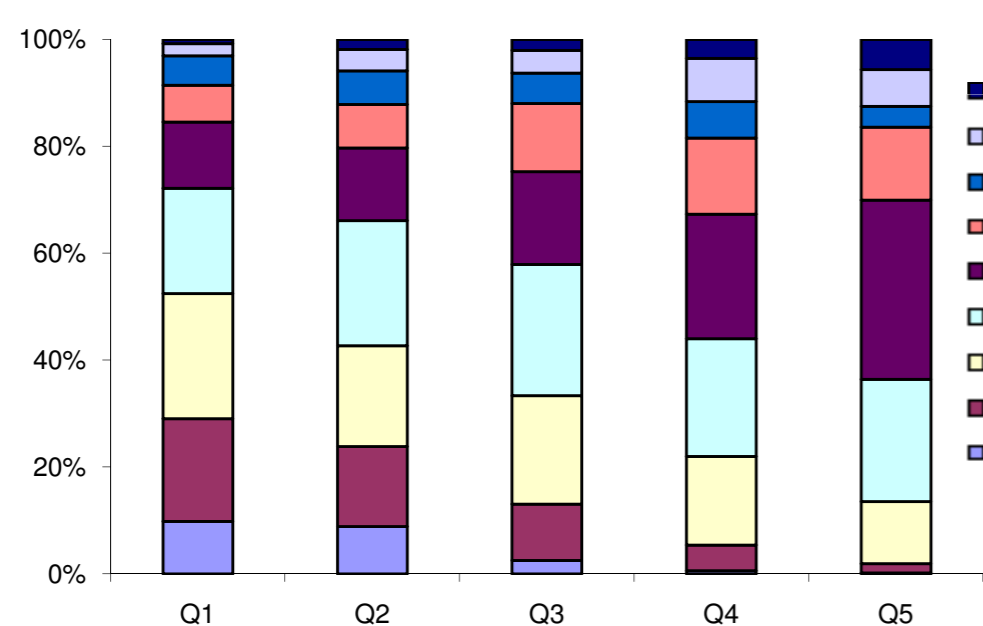

Fig 3. Percentage of children aged 1-4 years according to the number of key child-survival interventions received, by wealth quintile.

Read me!

The previous pages presented the results for 41 countries.

The second line of the table on which the coverage range graph is based reads "Richest quintile", even though this line corresponds to the difference between the richest and the poorest quintiles. This should be kept as is, so that the coverage range graph shows the correct legend entry.

Child sex versus contraception variables: we opted to leave the stratification by sex for antenatal care, skilled delivery and C-section because of the growing frequency of fetal sex determination by ultrasound.

Indicator definitions are described below:

Health indicator	Dataset used	Numerator	Numerator definition	Denominator definition
Contraceptive prevalence	Individual woman recode	Modern or traditional methods of contraception	Pill, IUD, condom, lactational amenorrhea, female condom, foam or jelly; periodical abstinence, withdrawal, other	All women in the dataset are 15-49 years old, currently married (v501==1) and living together (v501==2)
Skilled attendant at birth	Birth recode	Children who received skilled birth attendance	Birth attendance by a health professional	All children born in the same period to women 14-49 years of age
Delivery by caesarian section	Birth recode	Delivery by caesarian section	Delivery by caesarian section	All children born in the same period to women 14-49 years of age
Antenatal care (4+ visits)	Birth recode	Women attended at least four times during pregnancy by skilled health personnel for reasons related to pregnancy	At least four antenatal visits for pregnancy	All children born in the same period to women 14-49 years of age
Early initiation of breastfeeding	Birth recode	Newborns put to breast within one hour of birth	Newborns put to breast immediately	Total number of babies born in the same period
Postnatal care for babies who were born at home	Birth recode	Number of babies born outside a health facility who received postnatal check-up within two days of birth	Babies born outside a health care facility, babies receiving postnatal check-up, and babies receiving check-up within one week	Total number of babies born in the same period
Postnatal care for babies	Birth recode	Number of babies born outside a health facility who received postnatal check-up within two days of birth plus babies born in a health facility	Babies born outside a health care facility, babies receiving check-up within one week, and babies born in a health facility	Total number of babies born in the same period
BCG immunization coverage	Birth recode	Number of children aged 12-23 months who are immunized against tuberculosis	Vaccination date on card, reported by mother, vaccination marked on card, and children aged 12-13 months	Children aged 12-13 months
Measles immunization coverage	Birth recode	Number of children aged 12-23 months who are immunized against measles	Vaccination date on card, reported by mother, vaccination marked on card, and children aged 12-13 months	Children aged 12-13 months
DPT 3 immunization coverage	Birth recode	Number of children aged 12-23 months receiving three doses of diphtheria/pertussis/tetanus vaccine	DPT 1 vaccination date on card, DPT 1 reported by mother, DPT 1 vaccination marked on card DPT 2 vaccination date on card, DPT 2 reported by mother, DPT 2 vaccination marked on card DPT 3 vaccination date on card, DPT 3 reported by mother, DPT 3 vaccination marked on card Children aged 12-13 months	Children aged 12-13 months
Oral rehydration and continued feeding	Birth recode	Children with diarrhoea in the last two weeks, receiving oral rehydration therapy, home made solutions, increased fluids, and about the same or more food	Diarrhoea in the last two weeks, received oral rehydration therapy, home solution, increased fluids, and about the same or more food	All children in the dataset are 0-59 months old, diarrhoea in the last two weeks
Insecticide-treated net use by children	Birth recode	Children who slept under treated bednet last night	Slept under treated bednet last night	All children in the dataset are 0-59 months old
Care seeking for pneumonia	Birth recode	Children with cough and short, rapid breaths in the last two weeks, seeking medical treatment	Children with cough and short, rapid breaths in the last two weeks, seeking medical treatment	All children in the dataset are 0-59 months old
Vitamin A administration	Birth recode	Number of children receiving vitamin A supplementation in the last six months	Number of children receiving vitamin A supplementation	All children in the dataset are 0-59 months old (hw1>5 & hw1<60)
Co-coverage interventions	Birth recode	Safe water, antenatal care (>= 4 visits), skilled birth attendance, tetanus vaccine (2 doses in pregnancy), BCG, DPT (3 doses), measles vaccine, vitamin A (1+ dose in the past 6 months), child slept under treated bednet	Number of children receiving, at least, six of these interventions	All children in the dataset are 0-48 months old (b8<5)
Improved drinking water source	Household recode	Number of residents in households with water piped into dwelling, plot or yard, public taps or standpipes, tube wells or boreholes, protected dug wells, protected springs or rainwater collection (note: all variations of piped water were considered safe, including piped water in the neighbor's or along the road, for example)	Water piped into dwelling, plot or yard, public taps or standpipes, tube wells or boreholes, protected dug wells, protected springs or rainwater collection	The total number of residents in the studied households
Family planning needs satisfied NOTE: this is a difficult indicator. We have thoroughly checked against Ties's estimates and it matches. The code used was famplan=(v626>=3 & v626<=6) if v626>0 & v626<7 & (v501==1 v501==2) & v012>=15	Individual woman recode	Please see http://www.measuredhs.com/help/Datasets/Need_for_Family_Planning_Currently_Married_Women.htm	Women that are "using to space", "using to limit", "spacing failure", "limiting failure", or "desire birth < 2yrs"	Women 15-49 that are fecund and ever had sex and are married / have a partner